The Daily Colonist.

Vancouver Island's leading newspaper since 1858

No. 247 — 120th Year — Victoria, British Columbia, Wednesday, October 4, 1978 — 15¢ Daily, 30¢ Sunday

Sunny, high 18
Weather Details on Page 2

Dollar sag drains nation's reserves

SQUAMISH FIGHTS 'UNSTABLE' LABEL

Protest blocks Bennett train

SQUAMISH (CP)—Area residents blockaded a rail line briefly Tuesday so they could talk with Premier Bennett.

The premier and several cabinet ministers were aboard a B.C. Railway train, heading north on a tour, but near Garibaldi station, north of here, the track was blocked by a big logging skidder and a number of local residents who wanted to speak with Bennett. (See also Page 10.)

The residents complained to the premier that they didn't want their area zoned as unstable—even if experts said part of a mountain ridge was threatening to collapse.

Bennett promised to look into the matter, the skidder was shifted off the track, and the tour continued.

Earlier, Mayor Pat Brennan of Squamish held the premier and several cabinet ministers as a captive audience during a seven-minute bus ride. Brennan used the public address system aboard the bus to put across his community's request for government aid.

Bennett announced a new $5-million bridge to span the Fraser at Lillooet and the awarding of a $268,000 contract for two bridges in the Squamish area, about 96 kilometres north of Vancouver.

$4.3 billion spent for futile brakes

OTTAWA (CP) — The government drained the country's official reserves by $1.14 billion U.S. in September in a continuing effort to slow the slide in the dollar's value.

News of the record intervention by central Bank of Canada traders in currency markets last month initially sent the dollar into another tailspin. *(See story on right.)*

In the last two months, the government spent $1.85 billion—$711 million in August and $1.14 billion last month—buying up unwanted Canadian currency on markets in a bid to prevent its value dropping even more.

Nonetheless, the dollar has fallen from an Aug. 1 value of 88.11 cents U.S. At the start of this year, it was valued at 91.49 cents U.S.

The government now has used up $4.3 billion U.S. of official reserves in the first nine months of this year. To replenish its depleted resources, it has set up special credit arrangements with domestic chartered banks, another with a group of U.S. and other foreign banks, borrowed $706 million U.S. in West Germany, and floated two separate bond issues of $750 million U.S. each on New York money markets.

At Sept. 30, the government owed domestic chartered banks $1.1 billion U.S., while it also owed the consortium of U.S. and other foreign banks another $1 billion.

Sinclair Stevens, Conservative finance critic, charged that the government is "mortgaging the assets of his country" in an effort to finance its growing spending deficits.

Finance Minister Jean Chretien has forecast a deficit on spending that must be covered by borrowing of $12 billion for the current financial year ending next March 31.

Stevens said the government is selling off its foreign exchange reserves to buy Canadian dollars that can be used to finance the government's growing need for cash.

"Its a fool's game to buy time, and it can only end in more severe economic problems," Stevens said.

The monthly figures from the finance department are the only public opportunity to see how active the government has been in currency

Page 2—Reserves.

'Panic' in market

MONTREAL (CP) — A wave of profit-taking by currency speculators pushed the Canadian dollar above the 84- cent (U.S.) level in what traders described as an "extremely disorderly" money market Tuesday.

The dollar closed at 84.39 U.S. cents, a half cent above Monday's closing of 83.89 U.S. cents and more than three quarters of a cent above the low for the day.

"A lot of blood was drawn on the markets today," said one foreign exchange dealer, referring to the wide fluctuations in the value of the currency.

Several traders said they hadn't seen such a disorganized and nervous money market in a long time.

The dollar, which had registered a half-cent drop against its U.S. counterpart on Monday, continued to decline in early trading, dropping at one point to 83.62 U.S. cents.

But once the dollar lost about a quarter of a cent, traders said, speculators, especially from the International Money Market in Chicago, started buying up huge sums of Canadian dollars.

One trader estimated that between $200 million and $300 million were bought up within a couple of hours.

"As soon as the market saw that, panic developed," he said, adding that banks and other market participants started buying up Canadian dollars as well.

But traders warned that the recovery of the dollar may be short-lived.

"I wouldn't be surprised if they (speculators) sold it all tomorrow," said one trader.

Sticks to pay policy despite party revolt

Callaghan fighting to survive

BLACKPOOL, England (Reuter) — Prime Minister James Callaghan, battling for political survival, told his rebellious Labor party Tuesday that he will not give up his government's tough economic policies.

In a fighting speech at the divided party's annual conference here, he appeared to acknowledge that his controversial wages policy may have been seriously impaired by a trade union-led revolt Monday.

Callaghan
. . . alternative worse

Conference delegates overwhelmingly rejected the government's efforts to restrict pay raises to five per cent, dealing a stinging blow to Callaghan's authority and prestige.

The pay policy—a key element in counter-inflation strategy—has already led to a strike by 57,000 Ford car workers and brought the threat of serious industrial disruption this winter.

The prime minister offered Tuesday to hold talks with union leaders at any time. But he told them that if the pay policy collapses he would take harsh alternative fiscal and monetary measures to keep down inflation.

Callaghan warned that such alternative measures might worsen unemployment—already running at 1.5 million—and affect the private sector's ability to meet union pay demands.

Since the 66-year-old prime minister took office in 1976 inflation has dropped sharply to an annual rate of eight per cent. An independent survey by industrialists this week concluded that Britain's economic outlook is better than it has been in five years.

With a general election due next year, Callaghan appears determined to show voters that his government will never give up its "inescapable responsibility" to keep down inflation.

But his speech was also designed not to alienate further the giant trade unions who on Monday undermined the central policy of his government.

He did not say how far the government would go to enforce its five-per-cent policy.

Although his speech won an ovation, the scars of Monday's debate were still apparent. Young socialists circulated leaflets calling for the removal of the prime minister and Chancellor of the Exchequer Denis Healey.

INSIDE

Short runway 'disastrous'
—Page 23

Saskatchewan loses gas, tax rulings
—Page 36

Background	5
Bridge	40
Classified	39-47
Comics	38
Crossword	41
Editorials	4
Entertainment	33
Family	27-29, 32
Finance	6-8
King Fisherman	35
Marine Calendar	49
Names in the News	36
Provincial Court	23
Sports	14-19
Your Good Health	29

—AP

White House fence-jumper wounds two

Knife-armed man in white karate outfit is about to get knuckles rapped by guard, left, after jumping over fence into White House grounds in Washington, D.C., Tuesday. Intruder, identified as Anthony Henry, 35, of Dayton, Ohio, wounded two uniformed Secret Service men before being subdued. Episode was unexplained.

Rome rumors hint foul play behind pope's sudden death

VATICAN CITY (UPI)—The simmering controversy over the untimely end of Pope John Paul I boiled over Tuesday when a conservative Roman Catholic group demanded an full investigation into the "true causes" of the pontiff's death.

Cardinal Terence Cooke of New York entered the controversy, saying he could understand the suspicion of some people "but we're past the point of autopsies."

● Caesars, jealous husband killed past popes. Page 3

"Certainly people are free to discuss the issue," Cooke said. "I can understand that these matters would be discussed. I can understand that some people might feel uneasy because his death was so sudden. But heart attacks or strokes are killers all over the world."

The demand by the traditionalist Civilta' Cristiana came only hours before John Paul's body was scheduled to be sealed in the three coffins in which he will be entombed following an outdoor funeral in St. Peter's Square today.

Major Italian newspapers, led by the prestigious *Corriere della Sera*, have been running front-page articles since Sunday questioning the Vatican's decision not to conduct an autopsy on John Paul's body.

Pope John Paul died in bed Thursday night after an apparent massive heart attack at the age of 65.

The newspaper articles fed the suspicions of many Italians and rumors of foul play in the Vatican passageways spread throughout the nation.

Some Italians, in the land which perfected the art of conspiracy, believe the pontiff was "done in" either by Curia officials displeased with his open, informal style or by Communists disconcerted by his sudden popularity.

"The rightists had him poisoned," said a Roman businessman, explaining another popular theory. "The day before he died, he condemned the idea of unlimited private property. They had to shut him up."

At his last public audience Wednesday, Pope John Paul

Page 2—Papal

PIRATES TAKE $14,000 IN FERRY HOLDUP

MANILA (Reuter) — Five heavily armed pirates held passengers and crew of a local ferry at gunpoint Tuesday and stole at least $14,000 in cash and valuables. The ferry captain said the pirates escaped in a motorboat after boarding his vessel off an island in the central Philippines.

Former key CIA official found shot, dead in water

BALTIMORE (AP) — Authorities said Tuesday that a body dragged from Chesapeake Bay belted with divers' weights was that of former high-ranking Central Intelligence Agency official John Paisley. Police said he had been shot behind the left ear.

Police said 40 pounds of diving weights were strapped around the body which had been in water about a week.

Paisley retired in 1974 after serving as deputy director of the CIA's Office of Strategic Research.

New Lebanon fighting fiercer than civil war

BEIRUT, Lebanon (UPI) — Syrian forces and Christian militiamen battled through the night in some of the fiercest fighting in Lebanon's violent history Tuesday and the Christians said they had surrounded a 500-man Syrian force fighting to wrest control of a strategic bridge.

The heavy exchanges of rocket and artillery fire—eclipsing the intensity of even the worst bombardments during the 1975-76 civil war—continued almost without respite Tuesday and one casualty was communications out of Beirut.

Artillery shells damaged a power line serving the capital early Tuesday evening, plunging both halves of the divided city into darkness and cutting off communications with the outside world for most of the night.

The shelling set fire to a fuel depot on the eastern Christian side of Beirut and leaping flames cast an eerie orange glow over that half of the ruined city.

There were no reliable casualty estimates. Christian militia spokesmen said more than 100 persons had been killed or wounded on their side alone. Casualty figures have often been exaggerated by the militias in the past and there was no way of determining their accuracy this time.

But the war which until now had been largely confined to static exchanges of shellfire from fixed positions took a potentially serious turn with reports of a full-scale ground battle for control of a key bridge.

Residents said a force of 500 Syrians had been surrounded by Christian militiamen near the Karantina Bridge, a vital militia supply route that commands the northeast approaches to the capital.

A militia radio station claimed that Lebanese army units had joined the battle on the side of the militias, but it was not clear which army units the radio meant.

VIP plane crashes in Finland

HELSINKI (AP) — A Finnish air force transport aircraft crashed into a lake Tuesday night, and air force headquarters said at least 15 persons were feared killed, including three members of parliament, a provincial governor, executives of several large companies and civic leaders.

The passengers had taken part in a civil defence course given annually to civic and business leaders.

Johnson
. . . shelve pay-TV

'More-Canadian' CBC pressed

OTTAWA (CP) — U.S. shows have Canadian programming on the ropes and strong measures are needed to revive it, CBC president Al Johnson told the Canadian Radio-television and Telecommunications Commission Tuesday.

He prescribed an extra dose of Canadian content for both the CBC and the private stations, a five-year moratorium on any plans for pay television and a share of cable television revenue as part of a package to save Canadian programming.

He also said that only four U.S. channels should be available to Canadian cable subscribers.

Appearing before the CRTC for almost routine renewal of CBC radio and television licences in both French- and English-language services, Johnson produced CBC survey figures showing that Canadians are hooked on U.S. programs to the extent that Canadian shows are attracting their smallest-ever number of viewers.

English-language Canadians, for example, spend about 74 per cent of their viewing time watching U.S. shows. French-language Canadians spend 48 per cent of their viewing time watching foreign TV shows, some of them dubbed and telecast by French-language stations.

In addition 53 per cent of French-language viewers are tuning in on English-language stations at least once a week to watch U.S. programs.

Johnson's cure for Canadian programming, which he said required the co-operation and efforts of the private stations and cable systems, will be theme of the CRTC hearings into the licence renewals.

The hearings are expected to last well into next week.

CBC's own case will be placed before the CRTC by the end of this week but the commission has agreed to hear briefs from 56 of the 138 persons or organizations who wrote the CRTC with comment on the corporation's service.

To help alleviate what Johnson saw as almost complete dominion of American programming over Canadian programming, the CBC head also proposed:

● Increasing Canadian content of prime-time programming on CBC to 65 per cent from 60 per cent.

● Ordering private broad-

Page 2—Cure

Giant blast in refinery kills three

COMMERCE CITY, Colo. (UPI)—Gas fumes leaking from newly installed equipment Tuesday exploded in a ball of flame at a Conoco oil refinery, killing three employees and injuring nine others.

The dawn explosion northeast of Denver in an industrial-residential suburb touched off a fire that sent flames towering into the air and thick heavy black smoke billowed into the sky for 3,000 feet.

Authorities said two of the victims were killed outright in the explosion and a third died later in Colorado General Hospital.

Hundreds of firefighters from throughout the Denver area finally brought the fire under control about three hours later.

Police received an anonymous telephone call that the explosion was touched off by a bomb, but a search found no device and officers discounted the report.

The explosion apparently occurred in a polymerization unit at the refinery which makes gasoline, propane and butane. It had only been in operation for two weeks.

"We just started it up a couple of weeks ago. We were so proud of the damn thing. God damn, we was proud of it," one worker said.

The explosion was heard throughout the Denver area and shattered windows in homes and businesses near the plant.

A spokesman at the Regis College seismological observatory in Denver said the blast registered 3.5 on the Richter scale.

The refinery was estimated to be 25 per cent destroyed and the damage in the millions of dollars.

—AP

Firemen atop snorkel unit spray raging blaze in Conoco Oil's Colorado refinery

Chinese to learn in West Germany

HONG KONG (AP)—China plans to send 500 students to West Germany this year to study in universities and with major corporations, according to Helmut Haeusgen, chairman of Dresdner Bank and head of the European Confederation of Banks.

'Cure' for CBC

From Page 1

casters to increase their Canadian content to 55 per cent in prime time, an increase of five per cent.

● That cable systems carry additional Canadian program services as they are developed and contribute to their costs. He mentioned as examples parliamentary debates and a proposed second CBC-TV service.

He rejected a commission suggestion that the CBC drop all American programming, saying that the corporation's mandate from Parliament is to privide mixed programming which includes the best foreign programming.

In addition, some 15 per cent of Canadians could look only to CBC for television viewing and it would be unfair to deprive them of some programming by the U.S. and other countries.

And he described as unrealistic a suggestion that the CBC drop commercials from its television service as it had in radio.

Johnson said the burning need "Canadianize the English-television service" couldnot be accomplished by the CBC alone.

Private broadcasters and cable systems must help.

Johnson told the commission that he was aware of pressure on it to allow pay television.

But it was out of the question with so many American programs now available in Canada.

"For the blunt truth is that pay television in Canada—profitable pay television—would be dominated by American movies and sports."

Island Saw Co.
617 Chatham Street 385-5500

Papal death controversial

From Page 1

said, "Private property does not constitute for anyone the absolute and unconditional right to hold to himself more than what he needs, expecially when others have less and suffer."

Civilta' Cristiana, an Italian movement linked to the rebellious French Archbishop Marcel Lefebvre, said it "submitted a formal request to the Vatican that the prosecutor's office open a judicial inquiry to ascertain the true causes of the death of the supreme pontiff."

Corriere, which sparked the furor Sunday with an editorial titled *Why no autopsy?*, took its case a bit further Tuesday.

The daily noted that Chinese Cardinal Yu Pin collapsed during Pope Paul VI's funeral and died a few days later and that the Metropolitan Nikodem of Leningrad died less that a month ago during a private audience with Pope John Paul.

"A Russian, a Chinese and then the pope himself," Corriere said. "Coincidences. But never in recent times have there been so many deaths of such a sudden nature and so close together in the Vatican.

"Suspicion is flowing through Rome, already so full of suspicions, and is entering the Vatican: not even the throne of St. Peter is safe"

Despite the controversy, the Vatican has said medical procedures such as autopsies were not foreseen in a 1975 document regulating papal transitions and therefore would not be performed on John Paul's body.

But autopsies are not unknown procedures following the sudden death of a pope.

The body of Pope Pius VIII, who died in 1830, 19 months after his election, underwent an autopsy that showed no indication of foul play, according to the diary of Prince Agostino Chigi, then marshal of the conclave.

The sun conquered the clouds above Rome Tuesday, ending 2½ days of torrential rain and raising hopes for pleasant weather for the open-air funeral mass today.

Hundreds of thousands of mourners including dignitaries from 100 nations were expected to attend the solemn mass, and Vatican officials said some 7,000 security officers were being mustered for the occasion.

Following the funeral, Pope John Paul will join 146 of his predecessors entombed in the grottoes beneath St. Peter's Basilica.

Since the pontiff had no time during his 34-day reign to consider his burial site, the college of cardinals chose a niche close to those of his mentors, John XXIII and Paul VI.

The pope will be placed in a marble sarcophagus covered by a heavy stone slab and adorned with four small ancient pillars.

The front of the sarcophagus will hold two 15th-century marble bas reliefs of flying angels, and the tomb will bear no inscription apart from the pope's Latin name, *Ioannes Paulus I.*

Advertising brings product information to you

PHONE 388-4232 FOR
15% OR 16%
SOME INTERESTING INTERESTS SHORT TERMS
VIDCO
9-22 31 Bastion Square

Raven's unique supper club experience continues nightly to Oct. 14 with your singing host
PETER CHIPMAN

Reserve now. 386-7444
Raven's
Dining Room and Lounge
345 Quebec Street in Harbour Towers

Reserves drained

From Page 1

markets in support of the dollar.

If the dollar's value slips too far, it adds to inflation because it drives the cost of imports up. That could lead to bigger wage demands to keep up with rising prices and possibly to even higher national unemployment.

Consumer prices were rising at a 9.4-per-cent annual rate in August and the national jobless rate was 8.5 per cent. New official statistics for both these key indicators will be published next week.

The country's forecast current account trade deficit of $4 billion which includes both merchandise and service transactions, is also causing weakness in the dollar. Although merchandise trade was in surplus in August, it was a smaller surplus than anticipated and raised fears the current account deficit may be even larger than $4 billion.

Stevens noted that the growing volume of foreign borrowing will have to be paid for by Canadian dollars that are increasingly devalued. It is time for "a full financial and economic accounting from the government" about why its policies are not working, Stevens said.

In recent days, some of the largest brokerage houses have taken the government to task over its policies. In a special study on the dollar, Pitfield Mackay Ross commented that the current dollar problems are "essentially a matter of confidence" that would be helped by a clear explanation from federal authorities about their concern and intent.

Stevens noted that Chretien made currency markets even more nervous in recent days by commenting in Washington, where he was attending meetings of the International Monetary Fund, that the government is not considering imposing foreign exchange controls or borrowing from the International Monetary Fund.

In the current uncertain situation, that only fuelled speculation that some form of controls—limiting the amount of money that can be taken out of the country—will be the eventual remedy federal oolicy makers are forced to choose, Stevens suggested.

The weather

Oct. 4, 1978

Mostly sunny. Winds light. Tuesday's precipitation: nil. Sunshine 2 hours 30 minutes. Recorded high and low at Victoria airport 17 and 6. Today's forecast high and low 18 and 6. Today's sunrise 7:17, sunset 6:47. Moonrise 9:52 a.m., moonset 8:20 p.m. Thursday outlook: mostly sunny.

East coast of Vancouver Island — Sunny with a few clouds. Winds light. Tuesday's precipitation: nil. Recorded high and low at Nanaimo 18 and 8. Forecast high and low 19 and 6. Thursday outlook: mostly sunny.

West coast of Vancouver Island — Mostly sunny, patchy early morning fog along coastal sections. Winds light. Forecast high and low at Tofino 17 and 8. Thursday outlook: mostly sunny.

North coast of the Mainland — Cloudy with sunny periods. Winds light. Forecast high and low 15 and 6. Thursday outlook: cloudy with showers.

Extended outlook, Friday through Sunday — continued dry, temperatures a little above normal. Highs 16 to 19. Lows 5 to 8.

READINGS

	Max.	Min.	Precip.
St. John's	8	5	5.3
Halifax	9	5	Trace
Fredericton	10	3	—
Charlottetown	6	3	—
Montreal	12	4	—
Ottawa	13	3	—
Toronto	14	3	2.0
Thunder Bay	17	6	0.5
North Bay	10	5	—
Kenora	9	8	1.7
Winnipeg	9	6	3.7
Churchill	4	3	—
The Pas	7	5	—
Brandon	11	6	0.8
Regina	13	5	—
Saskatoon	12	—1	—
Prince Albert	9	7	—
North Battleford	10	0	1.6
Swift Current	16	—1	—
Medicine Hat	20	1	—
Lethbridge	19	3	—
Calgary	18	3	—
Edmonton	12	5	5.2
Cranbrook	16	2	—
Castlegar	14	5	2.0
Penticton	20	13	—
Revelstoke	14	7	9.7
Vancouver	16	10	—
Prince Rupert	13	10	6.2
Terrace	15	8	2.3
Stewart	13	7	18.8
Port Hardy	16	6	0.6
Tofino	18	11	4.8
Comox	16	11	1.2
Prince George	13	4	2.0
Williams Lake	14	2	—
Kamloops	21	10	1.1
Whitehorse	12	2	2.2
Fort Nelson	3	1	0.3
Fort St. John	13	9	—
Peace River	12	3	—
Yellowknife	8	3	10.6
Seattle	18	8	—
Spokane	18	3	—
Portland	23	6	—
San Francisco	26	11	—
Los Angeles	23	19	—
Phoenix	39	22	—
Las Vegas	35	18	—
Chicago	19	13	—
New York	17	10	—
Miami	32	24	—

TIDES AT VICTORIA
(Tides listed are Pacific Standard Time)

	Time	Ht	Time	Ht	Time	Ht	Time	Ht
	H M	Ft.	H M	Ft.	H M	Ft.	H M	Ft.
4	0425	7.2	0945	5.5	1545	8.1	2240	2.5
5	0620	7.2	1040	6.1	1610	8.1	2320	2.2
6	0630	7.2	1115	6.6	1645	8.2		
7	0010	2.2	0950	7.4	1210	7.0	1710	8.2
8	0100	2.2	1055	7.7	1310	7.3	1750	8.1

TIDES AT SOOKE

	Time	Ht	Time	Ht	Time	Ht	Time	Ht
	H M	Ft.	H M	Ft.	H M	Ft.	H M	Ft.
4	0325	8.0	0840	5.8	1415	9.2	2200	3.3
5	0410	7.8	0855	6.2	1455	9.3	2250	3.1
6	0510	7.6	0920	6.6	1530	9.4	2330	3.1
7	0615	7.5	0930	7.0	1610	9.4		
8	0030	3.2	0750	7.5	1020	7.4	1650	9.3

TIDES AT FULFORD HARBOUR

	Time	Ht	Time	Ht	Time	Ht	Time	Ht
	H M	Ft.	H M	Ft.	H M	Ft.	H M	Ft.
4	0630	9.7	1550	6.4	1740	9.9		
5	0015	2.9	0730	9.9	1240	7.0	1805	9.9
6	0055	2.6	0825	10.0	1335	7.6	1830	9.8
7	0150	2.5	0930	10.1	1435	8.0	1910	9.6
8	0235	2.5	1035	10.2	1545	8.3	2000	9.4

10-4x
Color Your World
THANKSGIVING SALE
OFFER GOOD OCTOBER 4-10
It's time to come inside and brighten your home for winter with interior decorating values from Color Your World.
Choose from a wide selection of wallpapers in a brilliant array of colors.
Selected to clear at only half their already low everyday prices.
Finish the job with our tough Interior Semi-Gloss Enamel on your doors and trim and save 4.00 a gallon.
Snug and beautiful for winter with Color Your World.
HALF PRICE ON SELECTED WALLPAPERS
While stock lasts
1/2 PRICE

SAVE 4.00
INTERIOR SEMI-GLOSS ENAMEL
All Pastel Colors
Reg. $13.98
Sale Price 9.98 gallon
ENVIRONMENTAL GRAPHIC PHOTO MURALS
Regular $49.95

SAVE 20.00
Sale Price 29.95
INTERIOR LATEX FLAT
All Pastel Colors
Reg. $10.98
Sale Price 7.98 gallon
SAVE 3.00

SAVE 2.00
5 PIECE ROLLER & TRAY SET
Sale Price 3.99
Reg. $5.99
9½" Roller
25% OFF
POLYFILLA 2 lbs.
Sale Price .88
Reg. $1.19
SAVE 50%
3" PURE BRISTLE BRUSH
Sale Price 6.98
Compare to $14.98
SAVE .40
'PEEL & STICK' WALLCOVERING CORNER GUARD
Sale Price 1.09
Reg. $1.49
ONLY .99
30" PLASTIC WALLPAPER TRAY
Sale Price with wire .99
1561 HILLSIDE
595-4343
CHARGEX VISA
Color Your World
Only the look is expensive
479 EAST BURNSIDE
388-6285

Emperors, jealousy killed popes

VATICAN CITY (UPI)—At least 30 popes have died violent deaths over the centuries—some martyred by Roman emperors, some murdered by plotters and one fatally beaten by a jealous husband.

Their cases were recalled Tuesday when a Roman Catholic traditionalist group requested an official Vatican investigation into "the real causes" of the death of Pope John Paul I amid rumors that he was murdered.

Accounts of violent deaths of past popes are widely varied and in most cases vaguely sourced.

St. Peter, whom Roman Catholics consider the first pope, was also the first to meet a violent end. According to tradition, the Roman emperor Nero had him crucified upside down in Rome sometime between 64 and 67 A.D.

St. Peter's first 14 successors are also listed as martyrs, although there are no details about their deaths. Historians believe many of them, like Peter, died at the hands of Roman emperors.

Alexander I, who was pope from 105 to 115, is said to have been dragged naked by a horse over the rough stones of the Roman Forum before being crucified.

Scanty historical records from the Middle Ages indicate that at least 12 popes were killed during that period, most of them the victims of intrigue.

John XII died shortly after his 28th birthday in 964, eight days after being beaten by a jealous husband who thought his wife was the pope's mistress.

The last pope to die in battle was Lucius II, whose family name Caccianemici meant "Drive the Enemies Out." He did not succeed in driving out Norman troops who invaded and sacked Rome in 1145, and was speared to death fighting them.

Some papal historians believe that Leo X, son of Lorenzo de' Medici, was murdered.

He died mysteriously in 1521, four years after exposing a plot by five young cardinals to poison him. Some historians attributed his death to another poison plot. Others said he died of malaria.

The last known case in which cardinals suspected foul play in a pope's death was that of Pius VIII, who died in 1830 after a 17-month reign. An autopsy was performed on his body but no evidence of poisoning was found.

The late Pope Paul VI had a close brush with violent death in 1970.

He was grazed slightly when Bolivian painter Benjamin Mendoza y Amor, disguised in priestly robes, attacked him with a knife during a visit to Manila. Papal aides wrestled the attacker to the ground.

Mendoza, who said he acted because the pope was a "symbol of superstition," was later found guilty of attempted murder and jailed briefly.

Isolated pope often on phone

VATICAN CITY (UPI)—In the evening, alone among the splendors he never sought, Pope John Paul I often turned to the telephone as solace for his isolation.

The picture that emerges is of a man frequently lonely and frustrated by the workings of the Roman Curia.

This leads to the question of whether the cardinals choosing his successor will be looking for someone with some experience of the Vatican bureaucracy.

Church sources said John Paul was frequently on the telephone in search of the simple human contacts he missed from his days as the cardinal-patriarch of Venice.

Once he called a surprised seminarian who had written to him in Venice, long before he became pope, to thank him for the letter and apologize for not replying sooner.

He called the mothers superior of two religious orders, priests and bishops, often remaining on the line to chat.

Russian economy in trouble—CIA

WASHINGTON (UPI)—The Central Intelligence Agency reported Tuesday that the Soviet economy was in trouble and might be headed for worse.

State department analysts said the unclassified study, released Tuesday, might help explain signs of renewed Soviet interest in detente and disarmament.

The study reported a "marked slowdown in industry, construction and transportation" in the Soviet Union, despite a significant recovery in agricultural production because of favorable weather.

It said the economic slowdown had been "much sharper than Soviet leaders anticipated" and the Kremlin "will find it increasingly difficult to maintain even the present pace of economic growth."

In both 1976 and 1977, the CIA said, the Soviet economy fell short of goals in steel production, machinery output, energy growth and plant construction.

State department analysts suggested the low economic performance had prompted the Kremlin to turn once again to the West for technology and industrial goods.

To accommodate that need, they said, the Soviets adopted a more conciliatory attitude toward the West and renewed their interest in concluding an early strategic arms limitation treaty.

"A very good crop will stimulate industrial growth next year by providing sufficient raw materials while at the same time helping the nation's hard currency position by reducing the need for grain imports," it said. A poor crop would result in a further slowing of economic growth.

Phillips
...human torch

Suicide series forecast

GENEVA, Switzerland (UPI) — An Australian heiress who burned herself to death to protest against the UN "not doing its job" may be the first in a series of self-immolations by a fanatical sect, police sources said Tuesday.

Lynette Phillips, apparently the daughter of an Australian nickel magnate, poured gasoline over herself in front of the European UN headquarters Monday, set fire to her clothes and died shortly afterward.

Police sources said Miss Phillips was a member of a fanatical sect called *Proutist Universal*—Progressive Utilization Theory—also known as Yoga Ananda Marga, which has many followers in Australia. She was travelling with two friends also believed to be on a similar suicide mission.

Miss Phillips was deported from Britain last Tuesday after threatening to burn herself in front of Parliament, Australian sources said. Her friends were refused entry to Britain.

Defector's death a puzzle for Yard

LONDON (AP) — Scotland Yard sought to determine Tuesday whether the death of a Bulgarian defector in a fall down his stairs was linked to the "poisoned-umbrella" murder of a fellow Bulgarian dissident.

Anti-terrorist chief James Nevill said that so far nothing suspicious has been found at the home of Vladimir Simeonov, 30-year-old bachelor killed in the fall Monday.

Simeonov died only three weeks after Giorgio Markov said he was stuck by a "poisoned umbrella" and died of blood poisoning. Both men made anti-Communist broadcasts to their homeland for the BBC.

"All we have at the present is that a man was found dead at the foot of the stairs," said Nevill. "We now have to find out how he arrived there. We are keeping a completely open mind. These are only the very early hours of the investigation."

An autopsy showed that Simeonov's nose was broken and he choked to death by inhaling blood. Nevill said Scotland Yard was trying to determine whether he fell or was pushed down the stairs.

Simeonov's pyjama-clad body was found by another BBC employee sent to check on him when he did not show up for work. The apartment showed no sign of a break-in or an intruder, Nevill said.

Another prominent Bulgarian defector and political expert, Vladimir Kostov, said unidentified men fired poison darts at him in Paris in August. Kostov, who has lived in Paris since he defected last year, survived.

'Proud' kidnappers get 10 years to life

OAKLAND, Calif. (AP) — William and Emily Harris, who a month ago said they were proud they kidnapped newspaper heiress Patricia Hearst, were sentenced Tuesday to 10 years to life in prison for the crime.

"The Harrises consider this the end of an era," their lawyer Susan Jordan said moments after the sentencing, which marked the last litigation against survivors of the terrorist Symbionese Liberation Army.

Harris, 33, and his 31-year-old wife smiled broadly as the sentences were read. They had plea-bargained Aug. 31, and officials said they might be released from prison in five years.

Deputy district attorney Alex Selvin, who prosecuted the kidnapping case and negotiated the plea bargain, said he believed justice had been served, the county saved $500,000 in trial costs, and Miss Hearst was saved the ordeal of testifying against her captors.

Credit Foncier
CREDIT FONCIER TRUST

9¾%
Guaranteed for 5 years.
Term investments with interest paid annually ($500 minimum investment)

Call us (collect calls accepted) for rates on monthly, semi-annual or compound interest; terms from 30 days to 10 years available.

Victoria: 1019 Blanshard St. (604) 388-6601
Vancouver: 681-5464 • White Rock: 531-7525
• Vernon: 542-4377
• Edmonton • Calgary • Regina • Saskatoon • Winnipeg • Toronto • Ottawa • London • Quebec • Montreal • Halifax

MEMBER CANADA DEPOSIT INSURANCE CORPORATION

SERVING BRITISH COLUMBIA SINCE 1894

Commerce Capital Trust

804 Fort Street
Victoria, B.C.
388-9172

10%
Money Makers

A five year guaranteed Term Deposit with interest paid annually.

8-30x Member: Canada Deposit Insurance Corporation

DO YOU REQUIRE TOTAL ENJOYMENT
OF YOUR RESIDENTIAL ENVIRONMENT?
WE THOUGHT SO
Treelane Estates is the Only place to live

TREELANE ESTATES
103-105 GORGE ROAD

at the Water's Edge

Victoria's most exciting apartment complex, nestled along the water's edge on Gorge Rd., welcomes you to an ideal home life. Choose a spacious two-bedroom apartment, renting from $410.00 per month, or one bedroom from $275.00. Enjoy its functional design, its pleasant decor, and spectacular views, the spacious grounds, the saunas, swirlpool, recreation and hobby room, expansive roof gardens with observation and entertainment lounge.

RENTING NOW
TOWN HOUSES AVAILABLE
FROM $305 PER MONTH

OPEN HOUSE DAILY
Mon.-Thurs. - Noon-9 p.m.
Fri.-Sat.-Sun. - Noon-5 p.m.

388-5332
CONCORD

HOW TO SEND IT BY PHONE.

DIRECT DISTANCE DIALING.

By dialing direct (112) to most places, you can send your message for less.

And it's faster too! Anytime of the day.

And sending it at off-peak times makes it that much cheaper.

EARLY IN THE MORNING. LATE AT NIGHT. 42¢ OR LESS (PER MINUTE).

Be an early riser or a late night talker, and send your message for less. Between 12 midnight and 8am, you can dial direct (112) to most places in Canada and the U.S. for 42¢ or less per minute.

And remember, when it's 7am in Vancouver, it's 10am in Toronto and Montreal.

SPECIAL WEEKEND RATES 35¢ OR LESS (PER MINUTE).

When you want to send something special to someone special, you can dial direct (112) to most places in B.C., between 5pm Friday and 5pm Sunday for 35¢ or less per minute. (Minimum charge 23¢ per call.)

SEND IT BY PHONE.
AND YOU'LL HEAR IT ARRIVE.

B.C. TEL

These rates do not apply on calls from hotel, motel or coin telephones. For further information please check your directory.

Colonist

Comment

WEDNESDAY, OCTOBER 4, 1978

Keeping Oak Bay safe and solvent

HOW MANY FIREMEN should Oak Bay have? That's a tough question which is producing conflicting responses these days.

Council, properly concerned about the high cost of municipal services, has considered a consultant's report which said eight men could safely be trimmed from the 30-member fire department. Aldermen have decided instead to cut the force by four at year-end. The fire protection budget is more than $800,000 and council says Oak Bay's per capita cost of $44.75 for this service far exceeds that found in comparable municipalities.

The firemen's union has responded by claiming the staff reduction will produce an unsafe situation in the municipality. Spokesmen for the firemen note it will mean the usual six-man crew which turns out first for alarms will be cut to five.

The fire chief says any reduction reduces efficiency. He would rather there were no cuts but he says the consultant's report was thorough and he accepts staffing is a decision for council to make and one he will have to work with.

The department's five other senior officers have jointly protested the planned reduction, saying the same level of protection can't be maintained.

There is only one significant question arising from this exchange: will fire protection in Oak Bay be what a majority would consider safe with a department cut to 26? And, of course, no one can really answer that with any degree of certainty. Fire departments are like life insurance. Most of us would like to have more than we can pay for. Councils are elected to draw the spending line on such services on behalf of taxpayers. But firemen have an obligation to present their case too and so help the public to judge council's decision.

Council's motives are clear enough. The question ratepayers have to decide while listening to the firemen is: how much is motivated by public safety and how much by interest in their own welfare?

Council has refused to give the firemen a copy of the consultant's report — and here the firemen have a legitimate beef. They can hardly respond to whatever arguments swayed council until they know what those arguments are.

Mayor Brian Smith says consultants will be candid in their reports only on the understanding their comments won't be made public. The fact is consultants will do what they're told or council can always find other consultants.

Look out below

APPARENTLY the United States was luckier with the fall to Earth of the satellite *Pegasus I* than the Russians were when their *Cosmos-954* came crashing down in Canada's Northwest Territories last January. If any pieces of *Pegasus I* made it through the atmosphere, they haven't caused any problems. The fact that the Russian space vehicle carried radioactive fuel (100 pounds of enriched uranium) added to concern about that one.

All that aside, both incidents serve to point out the continuing dangers from the thousands of pieces of space junk orbiting Earth. Sooner or later most of it will succumb to gravity and fall. Fortunately, atmospheric friction is an efficient disposal mechanism, but it doesn't necessarily consume all that may fall.

And that raises the question of calculating where spent satellites will re-enter the atmosphere. The best that could be done on *Pegasus I*, we are told, is that it would fall between 31 degrees south latitude and 31 degrees north latitude with a frajectory ranging over more that 2,000 miles.

That takes in a whole heap of territory. In no way would it be possible to alert anyone on the ground to the potential danger with that kind of forecasting.

Because there will be many more such death falls of satellites, surely something could be done to improve the precision of re-entry calculations, if not pinpoint exactly where the sky is going to fall.

Paul Hellyer

Why politics no longer a respected vocation

OTTAWA — A study conducted by Laval political sociologist Kenneth Courtis shows that Quebec school children have a startling distrust of politicians and parliamentary democracy. More of them expresses dislike for elected members of Parliament than for a dictator.

Perhaps it is naive to use the word "startling" when describing their attitudes. They just mirror a general antipathy toward politics and the political process which is really quite alarming.

The genesis of the antipathy is complex. But stripped of the verbiage, it is simply that we no longer enjoy popular democracy in Canada. We suffer from elitism under which competing groups vie for the privilege of running our lives. Thus stripped of power, we feel the frustration in our bones.

Is it democracy, for example, when an overwhelming majority of the Canadian people want capital punishment re-imposed for capital murder, that the elitists of all major parties say "no"? It isn't a question of the public being right or wrong, it's a case of the people be damned.

In the early postwar years, politics was a respected vocation. Governments, either by design or necessity, concentrated on the real needs of citizens — jobs, housing and a basic framework of social security. A general air of confidence and trust existed.

Then as time passed and the country became more affluent, the elitists, with their own Utopian view of what the world should look like, took over.

They invaded every area of decision-making and built a ponderous and inefficient social security superstructure well beyond public demand.

Marc LaLonde's big jump in baby bonuses, for example, was hardly a response to public demand. And there was no public outcry for an Unemployment Insurance program so ridiculously generous that it has been ripped-off to the tune of billions.

There wasn't even public pressure for the introduction of medicare. There was a need for an insurance scheme to cover people not already provided for.

When the Liberal party took a poll of public preferences, medicare was second highest on the list of measures the public didn't want.

So it's laughable to see the elitists explain their excesses as being "responses to public demand" when in fact the demand didn't exist, except in the imagination of some politicians and a few hyper academics and editorial writers.

To see them now attempt to make a

virtue of dismantling their earlier foibles is funnier still.

Public cynicism is exacerbated by the fact that this re-decorating takes priority over the real concerns of ordinary citizens such as inflation, unemployment and the right to be able to rely on the uninterrupted availablity of essential services. The latter, in particular, is a classic of elitist neglect.

At every political convention for at least 20 years it has been agreed "that there has to be a better way of settling labor disputes than through strikes and lockouts." Yet today, the situation is as unsettled as ever.

Is there any doubt what the verdict would be if the people were consulted as to whether the machinists, stewardess or pilots should be allowed to strike Air Canada?

Is there any doubt, too, that citizens would take away from Air Canada president Claude Taylor the power to arbitrarily shut down "their airlines"?

And how many Canadians, if the choice were theirs, would condone the closing of the Post Office doors once more?

The problem is that the elitists still mouth the word "democracy" when referring to strikes and lockouts when it is no more "democratic" to permit the interruption of an essential service than it is to rob a bank or punch someone on the nose! It only happens due to archaic laws worshipped by dream-world politicians with no concept of what popular democracy is all about.

Is it any wonder that the young Quebecois, in concert with young and old all across Canada, are so disenchanted with "democracy"?

If only the elitists of all parties could be lost at sea we could start afresh.

(c) Toronto Sun Syndicate

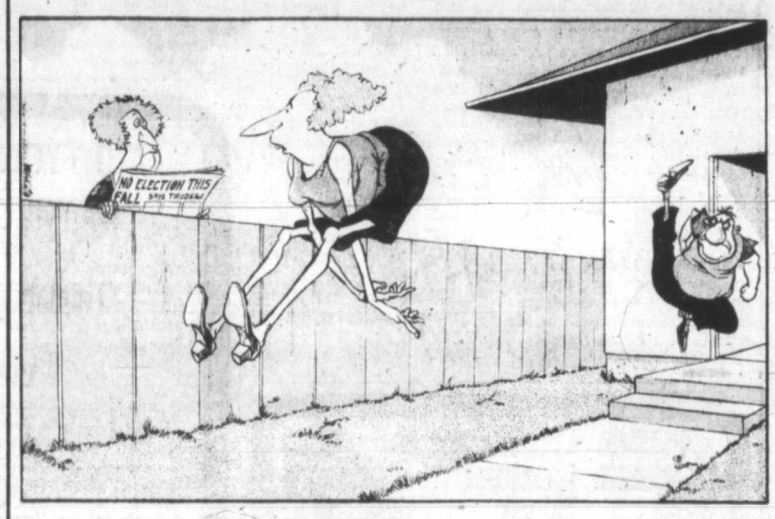

"This is just a catharsis for Hubert — he had his heart set on booting someone out of office this fall."

Turning muscle into flat

By VIRGIL PINKLEY

WASHINGTON — Soviet attacks through propaganda and psychological warfare against the United States continue unabated.

Recently the Soviet Embassy in Washington distributed copies of *Pravda* which is owned and operated by the Kremlin and serves as its official mouthpiece.

Pravda criticized vehemently what it characterizes as "changes dangerous to the cause of peace which are now taking place in the policy of the U.S.A." Then, it continues, "There are more and more signs that the representatives of groups that would like to undermine detente and return the world to the cold war, to new confrontations and unrestrained military rivalries are beginning to take the upper hand." What sheer nonsense!

Pravda doesn't mention that the president and his administration are more friendly and have acted in more good faith with Russia than any administration in recent times. Our government has accepted promises from the Kremlin which, over the past 50 years, the Russians have seldom kept.

Further, they virtually told us to discontinue our B-1 bomber program which we immediately did. Then the Soviets insisted that we defer the development of the neutron warhead, which we did. After that the Kremlin opened up on our cruise missile programs, which are so eagerly desired by our partners in the North Atlantic Treaty Organization, but which we have now agreed to put on the back burner, too.

Certainly we have gone the extra mile and have done almost everything possible to meet Soviet demands, threats or wishes, despite the dangers to which we are exposing ourselves and the Free World.

The Russians are insisting that we withdraw our small forces from Western Europe. Further they want us to sign a treaty to ban all underground nuclear tests, the effect of which will freeze the existing overwhelming Soviet advantage in nuclear superiority. This applies equally to warhead throw-weight and the numbers of Soviet intercontinental ballistic missile launchers.

According to the best, latest, available figures in Washington, the Soviets have 300 heavy ICBMs. These are foreclosed to the United States both by SALT I and by the proposed SALT II treaty. The Soviets have more total nuclear throw-weight than our land-based nuclear missiles and our 656 sea-based missiles combined.

Additionally, the Russians have at least 2,400 more missile launchers of which about 1,400 are land-based and 1,000 sea-based, apart from any nuclear bombs carried by their long-range bombers.

Repeatedly, warnings of our growing weakness and corresponding Soviet strength are being made by top, dedicated Americans with vast military experience based on worldwide needs and commitments.

Many of them are agreed that today the Russians have developed the most modern war-fighting machine — land, sea and air — that can be built.

Recently Gen. George S. Brown, a soldier who has known war in the field, upon his retirement as chairman of the Joint Chiefs of Staff told the American people:

"The United States will not have the fundamental military strength necessary to meet our security requirements for the future . . . unless we recognize now the imperative need to strengthen our defences."

Gen. Maxwell Taylor, a former chairman of the Joint Chiefs of Staff, and our military governor in Germany after the Second World War, had this to say about our military posture:

"The ability of our armed forces to support American policy effectively is subject to severe limitations . . . their overall adequacy in most cases is very doubtful . . . we are no longer a global power able to project and maintain military power wherever in the world we choose."

The American people have been sold down the river far too long by the White House about our military needs and what could happen to us if the masters of the Kremlin decide to push the button.

(c) Copley News Service

Today in History

Pope Paul VI visited New York on an historic 14-hour peace mission, climaxed by an address to the United Nations 13 years ago today — in 1965.

"May God grant that this be for mankind's greater good," the pope said on his arrival at John F. Kennedy airport.

During his short stay in the city, Pope Paul had an hour-long meeting with U.S. President Lyndon Johnson and visited the World's Fair, a cathedral and Yankee Stadium.

He told the United Nations in his 30-minute address: "Your vocation is to make brothers not only of some, but of all people."

1209 — Otto IV was crowned Holy Roman Emperor.

1226 — St. Francis of Assisi died.

1777 — The British took Philadelphia, occupying it for one year.

1822 — Rutherford Hayes, 19th U.S. president, was born.

1896 — Comedian Buster Keaton was born.

Gwynne Dyer

The 10-year war in Ulster shows signs of winding down

LONDON — A long war is a genuine educational experience. The Northern Ireland troubles are 10 years old this month and Ulstermen, both Catholic and Protestants, have learned a lot from their 2,000 dead. Those who have learned the most (because they had the most to learn) are the "hard men" on either side who lead the private armies.

The one hopeful sign in Northern Ireland in the past two years is that the extremists of the Provisional Irish Republican Army and the Protestant paramilitary organizations have begun to talk to each other. Indeed, they have begun to discuss the solution to Ulster's agony that has eluded the British government for so long. Since they are the only men who can stop the killing, that is a development of far-reaching significance.

It has been a long road to this turning. For the first seven years of the killing, the awkward facts of the situation (or what passed for facts) remained immutable. Two-thirds of Ulster's 1½ million people were Protestants who had a perfect horror of being submerged in an all-Ireland republic with a huge Catholic majority, and stubbornly clung to the British connection as their only safeguard.

Catholic Irish nationalists, both in the republic and amongst the Ulster minority, simply refused to see this fact. For them, Ireland was a divided country only because imperialist Britain kept its troops in the North. Drive them out, and the Northern Protestants would quickly reconcile themselves to a new loyalty.

Therefore, the Provisional IRA quickly converted the Catholic civil rights movement of 1968 into an urban guerrilla war against the British presence. With the help of British Army blunders and a judicious use of terror against their own people, they had gained a stranglehold on Northern Ireland's Catholic ghettoes by the early 1970s.

Britain would have been happy to withdraw its army from Northern Ireland at any time, despite the fixed belief of the Provisionals that it actually wanted to stay. What prevented it was the belief that British withdrawal would be followed by a catastrophic civil war — "Armageddon", in the local jargon. Tens of thousands might die, and much of the Catholic population might end up as refugees in the Republic.

The Northern Ireland government (always monopolized by the Protestant majority) was suspended in 1972 because of its invincible prejudice against Catholics, and replaced by direct rule from London. All Britain's subsequent efforts to reconstruct an Ulster government in which the Catholic minority would be guaranteed representation, however, have foundered on the resistance of the Protestant majority.

It is this prospect of unending stalemate, and permanent direct rule from London, that has at last made the "hard men" think again.

Since late 1976 the Provisional IRA and the Ulster Loyalist Central Co-ordinating Committee (representing the main Protestant paramilitary groups) have been secretly discussing a ceasefire agreement which would lead to a British withdrawal, and an independent Northern Ireland. A draft ceasefire document has been in existence for the past 18 months.

The "hard men" have been driven to this new posture by the realization, after 10 years of low-level civil war, that neither side can defeat the other; the IRA cannot force the Protestants into a united Ireland, but the Protestant are totally incapable of recreating their old monopoly of power. The only alternative is an independent Northern Ireland in which each side has sacrificed its maximum goal.

For the Protestant paramilitary groups, a powerful motive for compromise is the arithmetic of population. Protestant emigration has grown since the troubles began, while traditionally high Catholic emigration has fallen since the ending of governmental discrimination against them. The result is that the much higher Catholic birth rate is now quickly changing the population balance.

More than half the children in Ulster's schools are now Catholics — and in a civil war, it is the teenagers and the young '20s who carry the guns. The Protestants might not now win "Armageddon" after a British withdrawal, and they know it.

Agreement between the extremists, British withdrawal, and an independent Ulster may still be some distance away, but the signs of growing co-operation are everywhere.

Erma Bombeck

There's one thing I've always said about fishermen. They may not always catch fish, but they at least know why.

It's too late in the day.
It's too early in the day.
The water level is down.
They're spawning.
The rain stirred 'em up.
The atom bomb loused up the lakes.
You need a boat.
You need waders.
They aren't biting on worms (avocados, sauteed shrimp or peach melba).
It's too hot.
It's too near an Army base.
They're too small to take the bait.
They're too large to bite.

Without a doubt, fishermen are the most imaginative sportsmen who ever sat on a bank and tried to outsmart a fish that has 1/1,000 their size, 1/1,500 their weight and 1/50,000 their brain.

Probably the best reason Ive heard to date was when my husband straggled home a few weeks ago from a day at the lake. The only fish he caught were on his hands.

What happened?" I asked.

"The lake is polluted with Kimberlys," he said.

What are Kimberlys?"

"Kimberlys are three-year-old children who run around the lake screaming, 'I got one! I got one!' They trip over the worms and the entire can falls in the water — enough to feed every fish through a nuclear attack.

"Kimberlys throw rocks into the water when they get bored. Not little pebbles, but rocks that are five times their size and you wonder how they can lift them. Sometimes they fall in the lake and you lose your pole assisting in the rescue.

"The payoff is when Kimberlys throw in sticks and the dog swims over your line to retrieve them."

That's terrible," I said. "Why didn't you just move on to another spot?"

"I couldn't. Kimberley caught her limit and I hung around trying to see what kind of bait she was using."

(c) Field Enterprises, Inc.

The Daily Colonist.

1858 1978

Published every morning except Monday by The Colonist Publishers at 2621 Douglas Street, Victoria, B.C., V8W 2N4, a division of F. P. Publications (Western) Limited. Second class mail registration number 0516. All undelivered copies or any notices respecting changes of address are to be sent to the above address. Member Audit Bureau of Circulation.

RICHARD BOWER
PUBLISHER AND EDITOR-IN-CHIEF

LLOYD BAKER
ASSOCIATE EDITOR

FRED BARNES
MANAGING EDITOR

GORDE HUNTER

one man's opinion

IN THE LAND of high finance I can't get all lathered up about such organaizations as the Vancouver Canucks paying huge salaries to a bunch of mediocrities. If the owners go bankrupt through such box car contracts, tough darts, but it wouldn't affect my economy or our economy to any significant extent. As for those players taking money under false pretences, well, I hope they invest it wisely, their careers will be mercifully short.

My bile does act up, however, when I check over the salaries of some of "our" employees and I wonder no longer as to why we are up to buttocks in hock. In this particular case, "our" employees happen to be the wheels of B.C. Hydro, that crazy, money-spending organization that always appears to be running out of control, that appears to thumb its corporate nose at any and all government attempts for rational restraint.

The situation is not helped, you understand, by the cavalier attitude of Hydro. We, the owners, are treated roughly the same as the newest office boy. They can and do, dung all over us and with an impunity usually the exclusive property of the at-large canine population.

THE SALARIES — it must have come as a severe shock to many people to learn of the rather munificent salaries paid out by Hydro at the executive level. The figures were bared by the AIB investigation into alleged guideline-breaking by Hydro in raises to these executives. AIB, on its initial looksee, figured some had received raises in the 25 per cent range. But that's for them to worry about.

Two employees make more than $65,000 per. One other takes in better than $60,000; 11 are in for better than $55,000 and get this, 44 are on the public payroll for 50 grand or better.

There are 206 at $45,000, 280 at $40,000 and 1,069 between $30,000 and $40,000. To me, such salaries have to add up to at least part of the reason why our Hydro bills have been on an escalation course, why Hydro is running at a rather severe loss position.

I am well aware of the size of Hydro, but to have 1,613 employees making better than $30,000 per year, is a pretty tough pill to swallow. If this was a private industry company, competing with other companies for its income, fine and dandy, but for a publically-owned, monopolistic company, it adds up to shining example number one of why government-owned business — especially in a monopoly position — becomes something less than a viable operation from both a monetary and a good-service standpoint.

AND WHILE STILL in this bilious mood re the spending of our money, I will now switch to the academics, especially those academics in the cloistered world of higher education, who also tap the public purse with a good deal of gusto.

University of B.C. students are something less than enamored with the present system of professor evaluation and tenure. And they intend, God bless them, to go to court in an attempt to get student representation on the committees which grant professorial tenure.

At this time, tenure, which means lifetime employment and which can also mean, in **SOME** instances, a sinecure for goof-offs who go their merry, unproductive way without fear of firing, is granted by a committee made up of professors who look at the individual's teaching, research and community service record.

A couple of things wrong with this system. First, the obvious nihilistic approach — professors evaluating other professors. Leaves too much room for you-scratch-my-back, I'll-scratch-yours sort of examination. Also, room for a clique, if you will, to gang up on a competent, but unliked professor. Second, why the emphasis on community service or on research? A professor could have an outstanding community service and research record and be a dead loss as a teacher.

The students, as contended by the UBC Alma Mater Society, are in the only true position to offer up proper evaluation of those teaching them. And if the students aren't competent to handle such evaluation, then obviously the university system has failed.

Tenure is a nice plum, but in some instances it becomes a highly-paid retirement. In other instances, students are saddled with incompetent teachers who should never have received the lifetime pass.

The planned court action by UBC students will receive close scrutiny from student bodies throughout Canada and the United States. If victorious, the UBC students could bring about a much healthier system than the present all-too-pat method of guaranteeing our scholastic financial expenditures.

Punch

"Care to make up a foursome . . . ?"

To the editor

To be considered for publication in entirety or in part, letters to the editor should be on subjects of general interest, brief and to the point and, preferably, typed. Pen-names will be used, if requested, but all letters must be signed by the writer, whose address also must be included.

Victoria West seeks answers

Re: The articles about the Victoria West Community Y.

There have been three articles written recently about the Victoria West Community Y.

These articles have had incorrect statements in them. I will correct the errors in Bill Smith's article of Sept. 22.

- To my knowledge there were three inmates at our public meeting, not a 'half dozen'.
- The inmates are not hanging around the community centre. The mother quoted was speaking to the young people sitting near her. She was telling the people that their hanging around the building and their foul language was intimidating the residents.
- The Victoria West Community is not run by the YM-YWCA. The Victoria West Community Y Board is made up of residents from our community and members from the downtown Y.
- The recommendations from the Victoria West Community Development Association Board might not be tabled this month. The chairman stated it may take longer than that to develop such a proposal.

Thank you for letting me correct these errors. It is only fair to do so for the sake of the inmates, the YM-YWCA and the residents of Victoria West.

Before I close, may I urge all residents to get out and make their feelings known about the issue to use inmates in our community Y program. To cast a vote at a Victoria West Community Development Association meeting you must be a member in good standing for 30 days (pay your membership fee) and be one of the following: resident in, working in or a landowner in Victoria West.

JOY P. SMITH,
531 Selkirk Ave.,
Victoria.

Justice for jobless

The unemployment in this city and all B.C. for that matter deserves a little more brotherhood and justice.

The phone number of the Unemployment Insurance Office 388-3321 rings busy daily for four hours straight and if you're lucky you may get through then.

There is a three to four hour waiting period at the office. There are no toilets, no coffee urns there.

Last week at the Armories, many came early and waited, only to find no cheque, and in stunned silence returned to the Unemployment Office to stand and wait in line again.

Where are the politicians now? Where are the big labor leaders? There are 100,000 people out of work in B.C. Never mind the Smile Button blarney, spend the thousands to help these families and their children.

Blessed are the strong and healthy who lighten the load of the weak and burdened.

ANNE V. SHERBROOK,
1919 Davie St.,
Victoria.

Prophecies

There is more trouble ahead for Israel but due to Jehovah's intervention Israel will come out on top after apparent defeat. (Zechariah 14:1-21).

Other prophecies show that the climax is near (Luke 21:24). Jesus Christ said that salvation is of the Jews (John 4:22). Saint Paul declared, contrary to much present day teaching, that Israel has not been cast away (Romans 11:1-36).

A. R. STEWART,
P.O. Box 2785,
Boston, Mass.
U.S.A.

Western stand on South Africa is beyond belief

Have we in the western world all gone quite insane? The stand that our so-called 'leaders' are taking on the Southern Africa issue is beyond belief. Or are they, like the rest of us victims of the sea of propaganda that flows from the pens of the leftist liberals, in control of our press?

How can any reasonably-minded, sane individual sympathize and support the bunch of cut-throat power hungry murderers who, under the guise of liberation are cutting a path of wanton destruction through the millions of innocent blacks who they profess to be helping?

These power greedy self-appointed leaders with liberal assistance from our governments and groups such as the World Council of Churches will perpetrate the violent deaths of many thousands more of their own tribes folk to achieve their aim—all the while screaming frantic abuse at the handful of whites who have painstakingly brought about peace and prosperity to a once war torn land and who in 70 odd years have allowed for the increase in the black population from a mere 400,000 battle scarred victims to the present 6,000,000 well-fed, clothed and contented (by African standards) people.

The biggest tragedy of the entire affair is that these power lustful animals have the benefit of not only the moral and financial support from the west but also the military support from the Soviet Union on the one hand and Communist China on the other.

These two major powers have little regard for the fate of the innocent millions except to bring about their own aims; namely to gain control of a strategically vital and minerally rich continent, in the case of the Soviet Union and in the case of Communist China to thwart this Soviet plan but to the same ultimate end.

We, in our ignorance are supporting these aims through our tax dollars and church donations.

Perhaps the outcome of all this is inevitable and beyond our control but at least let it go down in history that western democracy opposed if even only slightly its own final destruction. On our present disastrous course we will surely become the laughing stock of future generations.

For the sake of humanity I implore you—WAKE UP!

E. VAN DER HOER,
1441 Alward St.,
Prince George.

Vote of thanks given to smiling, tireless Grace

Hats off to the Honorable Grace McCarthy! Apart from a grateful travel industry, every citizen of B.C. who is not completely blinded by political bias owes a vote of thanks to the indefatigable, tireless B.C. minister of tourism — not to mention her other demanding portfolios.

Almost single-handed with her button/smile campaign (which paid off handsomely), her Captain Cook bicentenary, tall ships pageant, U.S. tour with the Royal Hudson; her Super Natural B.C., The Buck Shops Here, Go The Extra Smile, and generally promoting B.C. at home and abroad 24 hours a day, she and her department has parlayed this province's tourist industry into its greatest, most successful and profitable year ever — the devalued Canadian dollar notwithstanding.

No other province can boast the 20 per cent visitor increase over last year that B.C. is enjoying.

And the millions of tourist dollars flowing into provincial coffers as a result benefit every man, woman and child however indirectly.

If for no other reason — and there are many others — such as the way Premier Bennett and his government extricated this province from the quagmire of fiscal, moral and ideological irresponsibility brought about by the previous administration — the present government merits re-election. What a contrast to the former NDP highways minister telling American tourists they and their campers were not appreciated in B.C. because they cluttered up our highways and campsites.

They have since been warmly and sincerely invited back, thanks to Grace and her magnificent smile.

LEONARD MEYERS,
1445 West 13th Ave.,
Vancouver.

at GRANITE

WE HAVE A BETTER WAY. . .HOW?

PHONE 384-4148 and let us show you how! . . .
(at NO CHARGE or OBLIGATION)

THE SECONDARY WINDOW SYSTEM

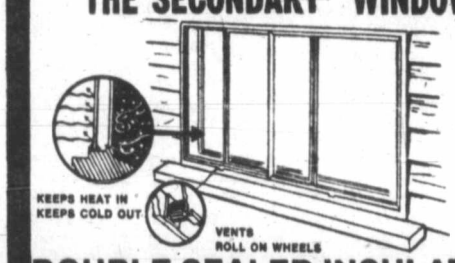

Homes with single glazed aluminum windows can now experience the benefits of double glazing. The secondary system provides an insulating air gap of at least 1" between your existing windows and the inside glass. Drafts and discomfort are eliminated.

384-4148

DOUBLE SEALED INSULATED GLASS KEEPS OUT MOISTURE, KEEPS IN HEAT...

10 YEAR GUARANTEE

CONVERT or replace your existing single pane windows NOW

with double glazed units and remember that only the Two-Seal Sealing System carries the extended guarantee of 10 years — twice as long as the industry standard for the one-seal units.

1. Anodized aluminum spacer
2. Primary seal with extremely low permeability
3. Float glass
4. Air Space
5. Moisture Removing Desiccant
6. Secondary Seal and Bond

GRANITE

INDUSTRIES LTD. serving all of Vancouver Island

VICTORIA 516 WILLIAM ST. CALL FOR FREE ESTIMATE 384-4148

Washington Insight

Kennedy's game plan restricted

By JOSEPH KRAFT

Is Ted Kennedy fixing to challenge Jimmy Carter for the Democratic presidential nomination in 1980? A lot of signs point that way.

But a couple of recent chats with the senator from Massachusetts persuade me that he has no such design. While circumstances could conceivably force him into the race, he presently feels overexposed and is confining his campaigning this year to a bare minimum.

To be sure those always suspicious of the Kennedy clan and those keen to finish off Jimmy Carter can find much contrary evidence. Kennedy broke with the administration on national health insurance and the natural gas bill as Carter hit a new low in the public opinion polls.

A couple of favorable magazine articles on Joan Kennedy gave credence to the theory that the senator was trying to preempt in advance the "moral" issue that has shattered him since Chappaquiddick. On his recent trip to Russia he showed he could get out of the Soviets more than the president or his emissaries.

But taken one by one, these incidents add up to much less than a game plan. Mrs. Kennedy initiated the articles to explain why she could not be campaigning with her husband this fall.

Kennedy himself has made national health insurance a personal campaign, and felt he would lose credit with his liberal and labor backers if he acceded quietly to its burial. Connections with consumer groups determined his stand on the natural gas bill.

But on that issue — where, as the Republicans realize, Carter could be mortally wounded — Kennedy has not lobbied against the administration. "We think we'll have the support of most of the New England senators."

The Russians did give Kennedy assurances respecting the release of certain dissidents which they had refused the Carter administration. President Leonid Brezhnev received Kennedy even as he was refusing to see Carter's disarmament negotiator Paul Warnke. But that was not the doing of Kennedy, who planned his trip over a year ago in connection with a health conference in Alma Ata.

Kennedy
. . . nomination unlikely

To be sure, there is Carter's low standing in the polls, even when running head-to-head with Kennedy. Kennedy no longer believes, as he used to, that Carter is a shoo-in for renomination and reelection.

If some third Democrat looked like unhorsing Carter, moreover, Kennedy would not comfortably sit on his hands. But it isn't as though just any Democrat could do that easily. To do what Gene McCarthy did to Lyndon Johnson in 1968, it would require a pure protest candidate, one who is not taken seriously himself but merely gives the voters a chance to express anti-Carter feeling.

But candidates of that stripe are extremely rare — especially when there is no overwhelming protest issue, such as the Vietnam war. Both Jerry Brown, the California governor, and Pat Moynihan, the New York senator, are too well known as persons and on the issues to be merely protest candidates. And after them, who is there?

Certainly there is no evidence Kennedy is positioning himself on the theory that some third candidate will force him to jump into the race. On the contrary, the stances he has been taking on such matters as health insurance and detente are far too liberal for a national constituency which is edging to the conservative side.

Kennedy's campaigning schedule this fall, far from being calculated to build up political IOUs, is remarkably limited. Apart from Massachusetts, he is appearing only on behalf of two candidates for governor — Pete Flaherty in Pennsylvania and Dick Celeste in Ohio — and seven candidates for the senate.

Most important of all there still remains the major deterrent — the danger of another tragic disaster to the head of the Kennedy family. At the very least it seems doubtful to me that Edward Kennedy would actively seek the presidency while his mother, Mrs. Rose Kennedy, is still alive.

The more so as he seems so happy with the role he now enjoys as a liberal leader in the Senate, the coming head of its Judiciary Committee and a man sometimes able to be free from care. One of the first calls he made the other day when he returned to Washington from Russia was to his old friend Speaker Tip O'Neill. The only thing close to a game plan they discussed was how come the Red Sox had lost four in a row to the Yankees.

MARKET REPORT

Closing quotations for Tuesday, Oct. 3, 1978

Toronto trading

TORONTO (CP) — A reversal at New York left the Toronto stock market mixed at the close of active trading Tuesday.

Emco Ltd. topped the 128 block trades with 88,000 shares at $8 a share, followed by 77,100 CHUM Ltd. Class B shares at $12 a share.

Trading halts issued about 12:30 p.m. continued in shares of Horne and Pitfield Foods Ltd. and M. Loeb Ltd. pending dissemination of news that Horne and Pitfield directors have approved amalgamation with a Loeb subsidiary and the company's continuation under the Canada Business Corporations Act.

Horne and Pitfield last traded at $14 a share and Loeb at $7⅝.

A halt issued Friday continued in MPG Investment Corp. Ltd. shares for news of a takeover bid from Talcorp Associates Ltd. MPG was last at $5¼.

BOX SCORE

	Tue.	Mon.
Issues traded	679	651
Advances	235	272
Declines	213	145
Unchanged	231	234

ACTIVE STOCKS

	High	Low	Close	Ch'ge
Abitibi Pa	152494	$19	18½	18¾ + ¼
TrnsCn Pl	140469	$18⅛	17¾	18⅛ + ⅛
Emco	93727	$8¼	8	8⅛
Price Co	85487	$22¾	22½	22¾ + ¼
Chum Ltd	77401	$12	12	12 + ½
Mines and oils				
Amlg Lrdr	103600	45	38	45 +9
Pennt Res	87635	88	75	88 +13
Agnico Egle	75725	$8¼	7⅝	8⅛ + ½
Sher Gordn	40972	$8	7¾	7¾
Gibrltr Mn	37570	$6⅛	5⅞	6⅛ + ¼
Unt WstnOl	52134	147	140	145 +5
Ulstr Petro	38800	219	211	217 +1
Can SouPte	29750	$6¼	5⅞	6¼

TSE 300 INDEX

	Close	Ch'ge	high	low
TSE 300	1290.85	—0.05	1290.90	996.88
Minerals	1130.43	+6.14	1130.43	769.09
Financ'l	1152.70	—2.24	1171.04	919.49
Oil, Gas	1736.12	—2.80	1751.26	1305.89
Industry	1041.56	—3.25	1044.81	822.68
Utilities	1421.50	+1.76	1421.50	1211.13
Consum	1183.17	—0.12	1183.29	888.77
Merch	1092.48	—5.10	1125.19	816.08
Forest	1370.27	+8.02	1370.27	834.62
Transp't	1561.97	—30.43	1658.19	1100.57
Pipeline	1482.84	—1.64	1501.15	1282.82
Manage	1473.05	+9.59	1520.12	1151.86
Comm.	1333.21	—2.90	1351.99	1006.38
Golds	1720.79	+39.74	1720.79	1205.62
Building	2178.69	+13.40	2202.73	1373.19

Up 6, down 8. Volume 3.94 million (3.3 million). Value $50.27 million ($41.61 million).

Distributed by CP
Toronto Stock Exchange—Oct. 3
Complete tabulation of Tuesday transactions. Quotations in cents unless marked $. z—Odd lot, xd—Ex-dividend, xr—Ex-rights, xw — Ex-warrants. Net change is from previous board-lot closing sale.

Stock	Sales	High	Low	Close	Net Ch'ge
A and B					
Abacus	5030	$5½	5½	5½	
Aby Gin w	1000	270	270	270	
Abitibi	152494	$19	18½	18¾	+ ¼
Abitbi 7½p	100	$49½	49½	49½	
Abitbi 10	z123	$55	54⅞	54⅞	
Acklands	1800	$13⅛	13⅛	13⅛	— ⅜
Action Trd	600	117	116	117	+ 1
Advocate	600	300	300	300	+ 5
Afton Min	5500	$12½	12¼	12¼	— ⅛
Agnico E	75725	$8¼	7⅝	8⅛	+ ½
Agra Ind A	825	$7⅛	6⅞	7	— ⅛
Ahed C	800	180	180	180	
Akaitcho	2000	90	90	90	+ 2
Albany	5340	59	59	59	
Alt Energy	7641	$17⅛	16¾	16¾	— ⅜
Alta Gas A	9052	$15¾	15½	15⅝	
Alta G E p	200	$27	27	27	
Alta G F	470	$28¼	28¼	28¼	— ⅛
Alta G 9.76	820	$28¼	28⅛	28⅛	
Alta G 7.60	500	$26¼	26¼	26¼	— ⅛
Alcan	27271	$39	38⅝	38⅞	+ ¼
Algoma St	53155	$25⅛	24½	25⅛	+ ⅜
AStel p	225	$27¾	27¾	27¾	+ ½
All-Can B	2900	$5	5	5	
Allarco Dv	500	$27¼	27¼	27¼	— ¾
Alum 3rd p	z35	$28	28	28	
Am Bonza	10221	$36½	36	36⅛	+ ⅛
A Lard	103600	45	38	45	+ 9
Am Eagle	7400	261	256	256	— 6
A Expr.	100	$41¼	41¼	41¼	+ ⅛
Am Leduc	10550	27	27	27	
Andres W	850	$24¾	24	24	— ½
Ang CT 265	z25	$34¼	34¼	34¼	
Ang U Dev	10400	395	380	380	—15
Aquitaine	1273	$21¾	21¾	21¾	
Argus C pr	100	$15¼	15¼	15¼	— ⅛
Asamera	17750	$21¾	21	21⅝	— ⅛
Asbestos	3600	$48	47½	48	+ ⅛
Ashland C	5640	$32¾	32⅝	32¾	+ ⅛
Asoc Porc	1500	119	117	119	+ 7
Atco A	2000	$15⅝	15½	15⅝	
Atl C Cop	1000	45	45	45	— 2
Atlas Yk	17000	17	15	17	+ 3
Ato Hard A	700	$22¾	22⅜	22¾	+ ½
BC Sugar A	300	$29⅞	29⅞	29⅞	+ ⅜
BP Can	1861	$18	17¾	17¾	— ⅜
Banister C	3500	$12½	12½	12½	+ ¼
Bank BC	498	$36½	36½	36½	
Bank Mtl	52204	$24⅛	23⅞	24	— ⅛
Bank N S	10440	$21	20¾	21	+ ⅛
Bankeno	2000	220	218	218	
B Cdn Nat	2500	$17⅛	17⅛	17⅛	
Barbecon	z20	$47	47	47	
Baton B	1501	$14⅛	14	14⅛	— ⅛
Becker B p	200	$7¼	7¼	7¼	— ⅛
Bell Canad	7879	$62½	62⅜	62½	+ ⅜
Bell C pr	200	$31	30¾	31	
Bell D pr	300	$62½	62½	62½	+ ½
Bell 2.28	1505	$32¼	32⅛	32¼	+ ⅛
Bell 1.96	2010	$27½	27¼	27¼	— ⅛
Beth Cop A	200	$16	16	16	+ ¼
Bl Hawk	3000	15	15	15	+1½
Blakwod A	600	415	400	400	— 5
Block Bros	200	$7⅞	7⅞	7⅞	+ ¼
Bombr	200	$10¼	10⅛	10¼	— ½
Border C	1900	320	300	320	+10
Bovis Cor	1725	71	70	71	+ 1
Bow Valy	3925	$46¼	45⅝	45⅞	+ ⅛
Bow-m pr	110	$42	42	42	
Bralor Res	1200	$9¾	9⅝	9¾	+ ⅛
Bramalea	2810	$14	13⅞	13⅞	
Brameda	8350	174	167	167	— 1
Brascan A	16207	$17	16¾	16⅞	+ ⅛
Brscn 8½	1500	$27	27	27	
Brenda M	7420	$14	13¾	13¾	
Bright A	400	$14	14	14	+ ¼
Brinco	4722	$8⅝	8½	8½	
BCFP	10000	$18⅞	18⅝	18⅞	+ ⅜
BCFP pr	100	$40½	40½	40½	— ½
BC Phone	8505	$16⅞	16¾	16⅞	
BCPh 4⅜ p	z20	$55	55	55	
BCPh 4½ p	z45	$58	58	58	
BCPh 4¾ p	z20	$61	61	61	
BCPh 1956	z50	$59¼	59¼	59¼	
BCPh 5.15	100	$65	65	65	+ ⅛
BCPh 6.80	z30	$21¼	21¼	21¼	
BCP 7.04 p	z80	$24	24	24	
BCP 10.16 p	300	$28½	28½	28½	+ ½
Brunswk	7100	$5¼	5	5⅛	
Budd Auto	1600	$9¼	9⅛	9¼	+ ¼
Burns Fds	12034	$16⅞	16⅛	16⅞	+ ⅛
C					
CAE A	5145	$17¾	17⅝	17⅝	
Cad Frv	1630	$10⅜	10¼	10⅜	+ ¼
Cad Frv A	3322	$10½	10½	10½	— ⅛
Cal Pow A	7840	$39	38⅞	38⅞	— ⅛
Cal P 4½ p	235	$62	62	62	
Cal P 10 p	z5	$113½	113½	113½	
Cal P 9.75	390	$111¼	111¼	111¼	
Cal P 2.36	7325	$29	28¾	29	+ ¾
Cal P 8¾	110	$108½	108½	108½	—1½
Calvrt Dle	800	285	285	285	
Calvert	2500	59	58	59	
Cam Mine	3500	32	31	32	
Camflo	2700	$16¾	16½	16¾	+ ⅝
C Chib A	12300	$6⅛	6⅛	6⅛	+ ⅛
Camp RL	825	$47½	46½	47¼	+ 1
Can Cem A	621	$11⅝	11½	11⅝	+ ⅛
CCe C p	337	$17⅛	17⅛	17⅛	— ¼
CDC pr B	286	$106⅝	106½	106½	— ¼
Can Malt A	150	$33⅝	33⅝	33⅝	
C Nor West	1800	$10¾	10⅝	10⅝	— ⅛
C Pakrs C	2000	$23½	23¼	23¼	— ⅛
Can Perm	2450	$19¼	19	19	— ⅛
CPerm 8	400	$27¾	27¾	27¾	— ¼
C Safway p	z10	$85	85	85	
CS Pete	29750	$6¼	5⅞	6¼	
Can Trust A	300	$27¾	27½	27¾	+ ¼
C Trust 7¼	9200	$22¼	22¼	22¼	
C Tung	2644	$23	22¾	23	+ ⅜
Cdn Arrow	2000	16	16	16	
CCablesy A	1506	$17⅜	17	17⅜	+ ⅜
C Cable w	1030	59	59	59	+ 1
Cdn Cel	2800	$9¾	9⅝	9¾	+ ⅛
C Found pr	z50	$6⅝	6⅝	6⅝	
CGE	100	$28	28	28	+ ⅜
C Homestd	2675	$9½	9⅜	9⅜	— ⅛
C Hydro	1300	$12	12	12	
Cl Bk Com	9412	$28⅞	28⅝	28⅞	+ ⅛
CIL	2350	$22¼	22	22¼	
C Lencour	1000	11	11	11	
C Manoir A	300	$6	6	6	
C Marconi	845	$8⅞	8¾	8¾	— ¼
C Merrill	2600	$23	23	23	+ ⅛
CNat R	3900	335	330	330	
C Ocdental	200	$19⅝	19⅝	19⅝	+ ⅛
C Ocdntl p	200	$28⅝	28⅝	28⅝	
CP Inve	3500	$23¾	23⅝	23⅝	— ⅛
CP Ltd	26689	$23⅞	23⅜	23⅝	— ½
CPL A p	z65	$10⅜	10⅜	10⅜	
CPL 4 p	z35	$8	8	8	
C Reserve	3700	$13⅛	12¾	13	+ ¼
CRenol A p	200	$24	24	24	+ 2
Cdn Sup O	2253	$65½	65¼	65¼	+ ¼
Cdn Tire	2250	$25½	25¼	25¼	— ¼
Cdn Tire A	9425	$27½	27	27	— ⅝
C Uilties	1130	$16¾	16½	16½	— ¼
CU 10¼	475	$28⅞	28¾	28¾	
C Util 9.24	z10	$27⅜	27⅜	27⅜	
C Vickers	100	$35	35	35	— 1
CWN 5½ p	120	$13⅝	13⅝	13⅝	— ⅛
Candel Oil	500	$21	21	21	
Canray	1200	200	195	195	— 7
Canron A	300	$26⅜	26⅛	26⅜	+ ¼
Cara	650	$24⅛	24	24	— ¼
Carl OK	3415	445	435	440	
Carl A p	100	$26⅝	26⅝	26⅝	
Carl B p	z64	$33	33	33	
Carma A	2500	$14	13⅞	13⅞	— ⅛
Carma 8.75	100	$20	20	20	
Carrier JD	1000	280	275	280	
Cassiar	3425	$10¾	10⅛	10¾	+ ⅝
Celanese	2750	395	385	385	— 5
Celan 175 p	125	$18½	18½	18½	— ½
Cll Fund A	400	$9½	8⅞	9½	+1½
Cent Pat	3250	150	140	140	—10
Centurion	1700	$5	495	5	+ ¼
Chnclr	10991	194	180	190	+10
Charter Ol	7600	240	225	240	+15
Chib Kay	z500	9½	9½	9½	
Chib M	5000	30½	30½	30½	— ½
Chieftan D	5200	$27⅛	27	27	
Chimo	3000	120	120	120	— 1
Chrysler	350	$14⅛	14⅛	14⅛	
CHUM	100	$11½	11½	11½	
CHUM B	77401	$12	12	12	+ ½
C S 10¾	200	$12	12	12	— ¼
Cty Sv 8.32	300	$9¾	9¾	9¾	
Cty Sav 8¾	z50	$8½	8½	8½	
Coch Will	6600	68	64	68	+ 4
Comb Met	13208	37	36	36	+ 1
Cominco	15960	$33⅞	33½	33¾	+ ¼
Cominco A	z25	$27⅝	27⅝	27⅝	
Com Cap	950	$7	7	7	
C Holiday I	600	$8	8	8	
CHIns A p	110	$27	27	27	
Coniagas	1000	75	75	75	+ 5
Con Bath A	2913	$37⅛	36¾	36¾	— ¼
Con Bath p	200	$20	19⅞	20	+ ⅝
C Bath 68 w	1000	$17	16½	16½	— ⅞
Con Fardy	2100	325	315	315	— 5
C Durham	3000	75	72	72	— 1
C Morisn	2400	170	167	167	— 4
Cons Prof	9500	30	30	30	+ 2
C Rexspar	1050	80	80	80	
Cdn Textle	1650	315	300	315	+15
Con Distrb	10210	$18	17¾	18	+ ⅛
Cons Gas	10774	$18½	18¼	18¼	— ¼
Con Gas B	z50	$76¾	76¾	76¾	
Control F	500	$5⅜	5⅜	5⅜	
Conwest	1550	$5⅞	5¾	5¾	
Cop Fields	2000	360	350	360	
Corby vt	650	$26¾	26½	26½	— ½
Coseka R	7700	$6	5¾	5¾	— ⅛
Costain Ltd	5301	$13⅝	13⅛	13⅝	— ⅛
Craigmt	4010	405	400	400	— 5
Crain R L	350	$12	11¾	11¾	— ¼
Crestbrk	5650	$10⅛	9⅞	10	+ ¼
Crwn Life	751	$59	59	59	
C Zelrba A	100	$24¼	24¼	24¼	
Crush Intl	800	$13¾	13¾	13¾	+ ¼
Cuvier M.	9500	41	40½	40½	+ ½
Cyprus	15600	$9½	9	9½	+ ⅝
Czar Res	15850	$8⅝	8¼	8⅝	+ ⅛
D to G					
DRG Ltd A	2900	$6½	6¼	6¼	— ⅛
Daon Dev	7300	$12⅞	12¾	12¾	
Daon A	3500	$7½	7⅛	7¼	— ¼
Datline	z70	$7¾	7¾	7¾	
D Eldona	13600	109	103	108	+ 3
Denison	5490	$78½	76¾	78⅛	+2⅜
Dicknsn	4500	$7¼	7	7¼	+ ¼
Digtech	1000	250	240	250	
Discovry	12895	95	89	95	+ 7
Dist Tr A	800	$9¼	9¼	9¼	+ ¼
Doman I	3050	$8¾	8⅝	8⅝	— ⅛
Dome Mine	6411	$106	101½	103½	+1½
Dome Pete	15487	$97⅞	95½	96¾	+1¼
D Bridge	120	$26¾	26¾	26¾	— ½
D Citrs A	100	$12¼	12¼	12¼	— ⅛
DExplor	6000	23	22½	23	+ ½
Dofasco A	7592	$29	28¼	28¼	— ¾
Dom Store	5310	$17⅞	17¾	17¾	
D Textle A	3575	$12¼	12⅛	12⅛	— ⅛
Domtar	4979	$22⅛	21⅞	22	
Dr Mc C A	15200	$18¼	18	18¼	+ ¼
Dunde Pal	z333	37	37	37	
Du Pont	3300	$16⅝	16½	16½	
Dylex L A	800	$12¾	12¼	12¾	+ ¼
Dynamar	2500	165	159	165	+ 5
E-L Fin	800	$12¾	12½	12¾	— ⅛
E-L Fin w	4200	120	117	117	— 5
East Mal	6011	350	340	350	+20
East Sul A	610	241	231	231	—10
Estn Prov	700	$5¼	5¼	5¼	
Ego Res	17600	$7¾	7⅝	7⅝	— ⅛
Electro A	1400	440	435	440	
Elks Stors	100	$13¼	13¼	13¼	— ⅛
Emco	93727	$8¼	8	8⅛	
Emco w	4000	240	225	225	—15
EquiTrust	300	$5¼	5¼	5¼	+ ¼
Exquite pr	300	$6¼	5¾	5¾	— ¼
Extndcar	100	$13⅝	13⅝	13⅝	
Falcon C	17250	$6¾	6½	6½	— ¼
Fibrg Nik A	6921	$33¾	32¾	33½	+ ¾
Fed Ind A	1500	$5¾	5⅝	5¾	
Fidelity Tr	200	460	460	460	
Finning T	z60	$25½	25½	25½	
F Mar	2500	51	51	51	
Foodex p	1500	$8⅛	8⅛	8⅛	
Ford Cnda	1100	$81	79	81	+ 3
Francana	9600	$9¼	8	9¼	+ 1
Fraser A	715	$41¾	41½	41¾	+ ¼
G M Res	1900	400	400	400	—10
GSW Cl A	150	$7	7	7	
Gaz Metr	100	$5⅝	5⅝	5⅝	— ⅛
Gen Baker	600	$7	7	7	
G Distrb A	3070	$7⅝	7⅜	7⅝	+ ⅛
GMC	512	$75	74½	74½	— ½
Genstar L	2951	$33½	33¼	33¼	— ⅛
Gerin 1st p	300	$9	9	9	
Giant Yk	7510	$15⅝	15	15⅝	+ ¾
Gibraltar	37570	$6⅛	5⅞	6⅛	+ ¼
Glendale	1900	90	90	90	+ 1
Goldand M	23750	44½	42½	43½	— ½
Goodyear	100	$19	19	19	
Graff G	7000	$33⅜	33⅛	33⅛	+ ⅛
Granduc	3200	56	52	56	+ 6
G L Nickl	1000	54	54	54	
GL Paper	145	$36½	36½	36½	— ½
GL Pap w	2300	$7¾	7¾	7¾	+ ⅛
Gt West S	1700	300	295	300	+ 5
Greyhnd	173	$21	21	21	+ ¼
Gulf Can	9731	$33½	33¼	33¼	
Gulfstrem	7000	68	65	65	— 1
H to L					
HCI Hld w	700	$6¾	6¾	6¾	— ¼
Halifax D	100	235	235	235	+ 5
H Group A	900	$5¼	5	5	
Hardee	3000	77	75	75	— 1
Hard Crp A	39235	325	305	310	—15
Hard Crp C	30500	275	265	275	+10
Harlequin	3500	$14¾	14½	14⅝	
Harris J A	3200	$6¼	6¼	6¼	+ ¼
H Wood	1500	110	110	110	
Hatleigh A	2040	$6⅝	6½	6⅝	
Hatleigh B	8210	$6¾	6¾	6¾	+ ⅛
Hawker A	9789	$9	8⅞	8⅞	+ ⅛
Hawker pr	z35	$70	70	70	
Hayes D A	3154	$10½	10¼	10½	+ ½
Hedway A	500	455	455	455	
Highmont	2000	115	115	115	
Holinger A	620	$42⅞	42½	42⅞	+ ⅛
Home A	3850	$42¾	42½	42¾	+ ¾
Home B	1225	$39½	39½	39½	+ ½
Howdn DH	100	$10⅛	10⅛	10⅛	+ ⅛
Hud Bay A	4479	$21	20⅝	21	+ ¼
H Bay Co	13066	$22⅞	22½	22⅞	+ ½
HB Oil Gas	1050	$43½	43⅜	43½	+ ½
Husky Oil	2300	$44¾	44½	44⅝	— ⅛
Husky A pr	z1	$40⅝	40⅝	40⅝	
Husky E w	240	$25	25	25	— ¼
Hydra Ex	622	48	48	48	— 2
IAC	17850	$19¾	19½	19¾	
ITL Ind	1000	380	380	380	
IU Intl	4810	$14½	14⅜	14½	+ ¼
Imasco A	369	$36⅞	36¾	36¾	— ⅛
Imasco A p	500	370	370	370	—30
Imasco 5 p	z50	$36½	36½	36½	
Imp Gen	300	$21½	21½	21½	+ 1
Imp Oil A	37409	$24⅛	23⅝	23¾	
INCO A	49075	$20⅞	20½	20½	— ⅛
Inco 7.85	500	$24⅞	24⅞	24⅞	
Indal	650	$16½	16⅜	16⅜	— ¼
Indusmin	1500	$16⅛	16	16	
Inland Gas	1150	$11½	11⅜	11⅜	+ ⅛
Inter-City	10680	$8⅛	8	8⅛	+ ⅛
Inter C B w	1900	$5⅛	5	5⅛	+ ⅛
Intrmetco	3100	$10½	10⅜	10½	
IBM	137	$330	330	330	+ 1
Int Mogul	515	$5½	5½	5½	
Int Pipe A	10950	$17¼	17	17	— ⅛
Ipsco	4400	$17¾	17⅝	17⅝	— ⅜
Iron Bay T	100	$6¼	6¼	6¼	— ¼
Irwin T A	9205	490	475	485	+10
Island Tel	200	$15½	15½	15½	
ISO	5400	190	183	185	— 5
Ivaco A	62000	$11⅜	11¼	11¼	— ⅛
Ivaco 8.85	250	$50¾	50¾	50¾	— ¼
Jannock A	310	$19¼	19¼	19¼	
Jannock B	1700	$15⅜	15⅛	15⅛	— ⅜
Jannock w	1200	$12⅛	12	12	— ¼
Jorex Ltd	2000	40	40	40	+ 2
K-Tel Intl	200	$5½	5	5	— ½
Kaiser Re	4250	$15⅛	15	15⅛	+ ⅛
Kam Kotia	3600	320	315	315	— 5
Kaps Tran	14600	163	155	158	— 5
Keeprite B	200	$13¾	13⅝	13⅝	— ⅛
Kelly D A	500	$7⅞	7⅞	7⅞	— ⅛
Kelsey H	1000	$22½	22	22½	
Kerr A A	20151	$11¾	11¼	11⅜	— ⅜
K Anacon	13000	24	24	24	+ ½
La Luz	300	$8⅛	8⅛	8⅛	— ⅜
Labatt A	8685	$22¼	21⅞	22¼	+ ⅜
Labatt A p	600	$22	22	22	+ ⅝
Lab Min	453	$43	43	43	+ 1
Lacana	7800	$6¾	6½	6¾	+ ¼
Lacana w	2600	450	445	450	+ 5
Laidlaw A	700	$16¼	16⅛	16⅛	— ¼
Ldl 9¾	200	$11½	11½	11½	
LOnt Cem	4150	$5½	5⅜	5⅜	
L Shore	4745	400	375	400	+35
Lasitr Km	20800	85	80	82	+ 2
Laurasia	2000	26	25	26	+ 2
Lau Fin	5875	$8¾	8⅝	8¾	+ ⅛
Leigh Inst	15200	$9¼	8¾	8⅞	— ⅜
Leons Frn	220	$15	15	15	+ ¼
LL Lac	3544	270	260	270	+19
Livingsto	1500	$28½	28	28¼	+ ¼
Lob Co A	11058	$5¼	495	5	— ⅛
Lob Co B	10780	480	460	460	—15
Lob Co pr	z1	$28¾	28¾	28¾	
Lob Ltd Ap	220	$19	19	19	
Lob Ltd Bp	300	$18¾	18⅝	18¾	
Lochiel	5900	345	335	340	+ 5
Loeb M	170	$7⅝	7⅝	7⅝	+ ⅛
M to O					
MDS Hellh	500	$7	7	7	
MICC	2950	$12¾	12¼	12¼	— ½
MICC A	200	$27	27	27	— ⅜
MICC 8⅝	200	$25¼	25¼	25¼	— ¼
Maclarn A	100	$49	49	49	— 1
Maclarn B	100	$50	50	50	+4¼
Mclan H A	9200	$16⅛	16	16	— ¼
MB Ltd	21538	$24⅜	23¼	24¼	+ ¾
Madeline	2900	72	70	72	
Magna Int	100	$38⅛	38⅛	38⅛	+ ⅛
Magna A	1000	$40⅛	40⅛	40⅛	— ⅝
Magnason	1200	360	355	355	+ 5
Magnetcs	22860	224	215	215	—10
Majstc Wil	2800	244	235	244	+ 4
Malartic	1000	84	84	84	— 1
M Lf Mills	1058	$18⅛	18	18	— 1
Maplex M	200	$6½	6½	6½	
Maritime	544	$24½	24½	24½	— ¼
Mar T 940	415	$11¼	11⅛	11¼	+ ⅛
Mass Fer	7509	$13⅛	12⅞	13⅛	+ ⅛
Mas F A	1800	$19¼	19⅛	19⅛	— ⅛
Mas F B	1750	$19¼	19	19	— ¼
Matchan	2000	18	15½	15½	—1½
Matgmi A	10700	$13	12⅝	13	+ ⅛
Mc Adam	500	27	27	27	— 2
McGraw H	400	$9	9	9	— ⅛
Mc Intyre	3096	$28½	28¼	28½	+ ¾
McLghl 9 p	100	$22	22	22	— ⅛
McLghl w	150	385	385	385	—15
Melcor	2000	$12⅛	12	12	— ⅛
Mentor	10100	350	340	340	
Mercantil	2620	$13⅛	12⅞	12⅞	— ⅛
Merland E	26900	$9¾	9½	9⅝	
Minrl Res	8150	185	172	183	+13
Molson A	44848	$23½	23¼	23¼	+ ⅛
Molson B	3398	$21¾	21¼	21¼	— ¼
Monenco A	1300	$13¼	13¼	13¼	+ ¼
Moneta P	z100	43	43	43	
Mtl Trust	200	$19½	19	19	—1½
Moore	12410	$36¾	36⅛	36⅝	+ ⅛
Multi Acc	1707	$5¼	5¼	5¼	
Muncpl S L	900	$8½	8¼	8¼	
Murphy	3325	$12	11⅞	12	+ ¼
N B Cook	400	113	113	113	
NBU Mine	5530	100	98	100	
NaChrs I	1680	63	63	63	
Nat Drug	400	$11½	11⅜	11⅜	— ⅜
Nat Pete	6000	80	77	80	+ 1
Nat Sea A	z25	$47	47	47	
Nat Trust	10600	$21¼	21	21¼	+ ¼
Nemco	2200	267	263	266	
Neomar	1327	167	165	167	+ 2
NB Tel	400	$21¾	21⅝	21¾	
NB Tel A p	210	$19½	19½	19½	
N Goldvue	5000	11	10	11	+ 1
N Kelore	18000	18	15	18	+ 3
N Que Ragl	1500	150	145	145	— 5
N Senator	z40	6½	6½	6½	
N York Oil	3700	270	269	269	+ 1
Nfld LP A	z51	$17	17	17	
Nfld Tel	200	$10¼	10¼	10¼	
Nfld Te 885	100	$21¾	21¾	21¾	
Nick Rim	23500	21	20	21	+1½
Noble M	1000	95	92	95	
Noranda A	18220	$37⅛	36¼	36⅞	+ ⅜
Norbaska	5500	46	46	46	— 2
Norcen	15044	$17	16¾	16¾	— ⅛
Norcen B	2600	$24	24	24	
Norcn 150	100	$26⅛	26⅛	26⅛	
Noriex	z200	4	4	4	
Normick P	1900	$5¾	5⅝	5¾	+ ⅛
NC Oils	100	$12	12	12	
Nor Ct 260p	z20	$34	34	34	
Nor Ct 270p	100	$35¼	35¼	35¼	— ¾
Nor Ct 785p	7100	$26⅜	26⅜	26⅜	
Nor Tel	5012	$40¾	40½	40½	— ¼
NTecm B w	18300	$19¼	19	19	— ⅛
Northgat	20220	$7	6⅝	6⅝	— ⅜
Northfld	10000	17	17	17	+ 1
NS Savngs	600	$14⅞	14¾	14⅞	+ ⅛
Nowsco W	260	$26⅛	26⅛	26⅛	
Nu-Wst A	5490	$19½	19½	19½	
Nudlama	2600	30	29	29	+ 1
Nufort Res	5333	21	21	21	
Numac	10025	$29¾	29	29	— ⅝
OPI A	100	$18	18	18	
Oakwood P	4900	455	435	445	—10
Obrien	1000	171	171	171	— 1
Ocelot A	900	$14⅜	14¼	14⅜	— ⅜
Ocelot B	8000	$14⅜	14¼	14⅜	
Okanagan	650	$9⅜	9	9⅜	+ ⅜
Orchan A	21300	$5½	5¼	5⅜	— ⅛
Oshawa A	7201	$7¾	7½	7½	— ¼
Oxford A	4000	$17⅛	17	17⅛	+ ⅛
P to S					
Pac Coper	9800	207	200	200	— 6
Pac Nth G	1700	450	430	450	
Pac Nth 6¾	100	$19½	19½	19½	— ½
Pac Pete	42121	$47⅛	45½	45¾	—1¼
Page Pet	2969	$8⅛	8	8	— ⅛
Page Pet 7	1200	$12¾	12⅝	12⅝	— ⅜
Paloma P.	z76	$5⅞	5⅞	5⅞	
Pamour A	24050	$7⅝	7⅛	7½	+ ⅜
Pan Centr	5000	51	47	47	— 5
Pancana I	3175	130	126	126	— 4
PanCan P	600	$35¼	34¾	34¾	— ½
Patino N V	z10	$19⅝	19⅝	19⅝	
Pe Ben O	4800	245	240	240	— 5
Pembina	6300	$7¾	7¼	7¼	— ½
Pennant	87635	88	75	88	+13
P Jewl A	462	$13⅛	13	13⅛	+ ⅛
Petrofina	250	$21⅛	21⅛	21⅛	— ¼
Petrol	1300	430	420	430	+10
Peyto Oils	8050	$9½	9	9⅜	+ ⅜
Pine Point	1555	$25½	25	25½	+ 1
Place G	21900	197	194	195	+ 2
Placer	3240	$25⅜	25¼	25⅜	+ ⅛
Pominex	5000	82	80	80	— 5
Ponder	100	205	205	205	— 5
Pop Shops	3300	$5⅛	5	5⅛	+ ⅛
Pow Corp A	14256	$20⅝	20¼	20½	+ ¼
Pow C 4¾	z60	$32½	32½	32½	
Pow C 5	245	$10½	10½	10½	+1¼
Precamb	8600	265	260	264	+ 4
Preston	1561	$20¼	20	20¼	+ ¼
Price Co	85487	$22¾	22½	22¾	+ ¼
Prov B Can	156	$16⅛	16⅛	16⅛	— ⅛
QMG Hldg	z18	48	48	48	
Qasar Pet	1000	$12	11⅞	12	
Que Man	2000	25	25	25	
Que Sturg	24300	230	224	230	+14
Radio IWC	300	$7	6⅞	7	+ ½
Ram	1400	$8¼	8¼	8¼	— ⅛
Ranger	3600	$19	18⅝	18⅝	— ⅜
Ravrock	8700	217	205	212	— 6
Realty A	100	375	375	375	— 5
Redpath A	100	$16⅜	16⅜	16⅜	+ ⅛
Redstone	6000	55	53	53	— 1
Reed Pap A	5700	$9⅞	9⅝	9⅝	— ⅛
R Sth A	1154	$11¾	11⅝	11⅝	— ⅛
Reichhold	2700	$10⅝	10½	10⅝	+ ⅛
Reich 7¼ p	5300	$13½	13½	13½	+ ¼
Reich wt	1200	$6¾	6⅝	6¾	
Reitman A	3000	$17¾	17¾	17¾	— ⅛
Rembrant	1400	$5¾	5¾	5¾	
Res Servic	100	270	270	270	— 5
Revnu Prp	45600	117	113	117	+ 4
Rileys D	1000	132	132	132	
Rio Algom	2098	$37¾	37½	37¾	— ⅜
R Little	1480	325	310	320	
Rolland	1600	$9¼	9	9¼	+ ½
Roman	1300	$29¼	29	29¼	+1¼
Ronyx Cor	46950	315	295	300	+10
Rothm A p	240	$88	88	88	
Rothm 2p	1200	$19¼	19¼	19¼	— ¼
Royal Bnk	8342	$35¾	35½	35½	— ¼
Royal Tr A	15576	$19½	19¼	19¼	
Ryl T £ M	100	$13½	13½	13½	+ ¼
Russel H	2625	$12½	12⅜	12⅜	
Russel 9¾	250	$22	22	22	
Ryanor	23000	4½	4	4	— 1
St Fabien	4540	14	14	14	— 2
StL Cem A	200	$20½	20½	20½	
Sceptre	3500	$7⅞	7¼	7⅞	+ ⅛
Schneid p B	1780	$13	12¾	13	
Scintrex	2950	296	289	295	+ 6
Scot Lasal	1350	220	211	211	— 5
Scot Paper	250	$33	33	33	
Scot York	21838	$7⅛	6⅞	7	
Scotts A	300	$9¼	9	9¼	+ ¼
Scurry Rn	26	$25	25	25	
Seagram	9541	$32½	32	32	— ⅜
Seco Cem	100	$9¾	9¾	9¾	
Shaw Pipe	1000	$9⅛	9⅛	9⅛	+ ⅛
Shell Can	4053	$15	14⅞	14⅞	— ⅛
Sherritt A	40972	$8	7¾	7¾	
Siebens	7450	$36⅜	36⅜	36⅜	— ⅛
Sigma	100	$42	42	42	+ ½
Silvmq	562	24	24	24	+ 1
Silverwd A	1450	$9½	9⅜	9½	+ ⅛
Simco Eri	1300	$9	8⅞	9	
Simpsons	11415	$6½	6¼	6⅜	
Simpson S	2050	$7¼	7¼	7¼	— ¼
Sklar M	2800	250	245	250	
Skye Res	2200	$8¼	8⅛	8¼	
Skyline H	500	265	265	265	— 5
Slater Stl	4200	$11¼	11⅛	11¼	+ ⅛
Slat Steel p	430	$14	14	14	
Sony Corp	200	$9⅛	9	9⅛	+ ⅛
Southm A	1200	$26½	26¼	26¼	
Spar Aero	4100	$8⅞	8⅝	8⅞	
Spar Aero p	100	$18⅝	18⅝	18⅝	+ ⅛
Spooner	5100	53	51	53	
St Brodcst	1125	$13⅜	13¼	13⅜	+ ½
Stelco A	11504	$27	26¾	26⅞	
Steep R	4500	380	375	375	
Steetley I	100	$18	18	18	+ ½
Sterystm	1900	350	350	350	
Ster Trust	200	$14	13¾	14	+ 1
Sud Cont	22000	63	60	63	+ 3
Sulivan A	5330	244	240	244	+ 4
Surpass C	144	$7⅛	7⅛	7⅛	
T to Z					
Tara	600	$13¾	13¾	13¾	
Teck Cor A	3200	$8½	8¼	8⅜	— ⅛
Teck Cor B	1166	$8¼	8⅛	8⅛	— ⅛
Tex Can	2086	$48¼	48	48¼	+ ¼
Txsglf	7635	$27⅛	26⅝	26⅝	
Thoms N T	400	150	150	150	+20
Thom N A	10300	$14⅞	14¾	14¾	— ¼
Thom N pr	z80	$45½	45½	45½	
Tombill	4000	60	60	60	+ 4
Toromont	800	375	375	375	
Tor Dm Bk	6524	$20½	20⅜	20½	— ⅛
Torstar B	560	$18	18	18	
Tor Sun	645	$12⅞	12⅞	12⅞	
Total Pet	6225	$16¼	16⅛	16⅛	— ⅛
Total P A p	1000	$32¼	32⅛	32⅛	+ ⅛
Totl Pet w	3100	$8¾	8½	8½	— ¼
Traders A	2200	$18	17⅝	17¾	— ¼
Trader A p	z25	$24¾	24¾	24¾	
Trader B p	z25	$26¼	26¼	26¼	
Tr 10¼	200	$11⅝	11⅝	11⅝	
Trade 7½ p	z15	$47	47	47	
Trader 69 w	525	$5⅜	5⅜	5⅜	— ¼
Tr C Glass	550	$6⅜	6¼	6⅜	+ ⅛
Tr Can Res	20000	195	191	192	— 3
Trns Mt A	4100	$8⅞	8⅞	8⅞	
TrC PL	140469	$18⅛	17¾	18⅛	+ ⅛
TrCan B pr	150	$39¾	39¾	39¾	
TrCan C pr	z100	$59	59	59	
TrCan D p	100	$56	56	56	— ¼
Travlway	600	$12½	12⅜	12⅜	— ¼
Trimac A	800	$24½	24¼	24⅜	+ ⅛
Trc 9.12	5000	$26¾	26¾	26¾	
Trimac wt	1100	$15⅞	15½	15¾	— ⅛
Trinity Res	5700	430	425	430	+ 5
Tundra	2500	13	13	13	— 2
Turbo Cl A	2000	$7⅜	7	7⅜	+ ⅛
Turbo Cl B	1625	$6¾	6⅝	6⅝	— ⅛
Ulster Pet	38800	219	211	217	+ 1
Unican S	453	280	280	280	— 5
Unicorp F	2500	190	180	190	+10
Un Carbid	330	$18⅝	18⅝	18⅝	
UGas A	5810	$12	11¾	11⅞	— ⅛
UGas 5½	z10	$38½	38½	38½	
UGas 6 pr	z10	$38	38	38	
UGas 8¾	100	$26¾	26¾	26¾	+ ¼
Union Oil	425	$18¼	18¼	18¼	+ ⅛
U Canso	24850	$11½	11¼	11½	+ ⅜
Un Corp	2504	$13¾	13½	13¾	
U Keno	2866	$11¾	11½	11⅝	+ ⅜
U Siscoe	5795	$8¾	8¾	8¾	
Un Tire A	500	260	260	260	— 5
Un Wburn	300	$16¼	16¼	16¼	
UWbn 6¼p	200	$40	40	40	+2¼
UW OG	52134	147	140	145	+ 5
Univr Gas	2400	$10½	10½	10½	
U Sections	100	$5⅞	5⅞	5⅞	— ⅛
VS Serv A	200	$8⅛	8	8	— ⅛
Van Der	1400	$5¼	5	5¼	+ ¼
Venpower	500	125	125	125	
Verstl Cor	4500	$8½	8¼	8¼	— ¼
Verstl Cor p	600	$14¾	14¾	14¾	
Verstl C w	4800	229	220	225	
Vestgron	6854	$11½	10¾	11½	+ ⅜
Vic G A	194	$38	38	38	+ ½
Villcentre	1600	$5¼	5	5¼	+ ⅛
Voyager P	12000	$16⅞	16½	16⅞	+ ⅛
Vulcan Ind	1100	$9¾	9¾	9¾	
WCI Can	z45	$14¼	14¼	14¼	
Wafrbord	700	450	445	445	— 5
Wajax A	900	$11¼	11⅛	11⅛	
Walk GW A	9051	$37¼	36⅞	37	
Wal Redkp	750	420	420	420	
Wardair	3950	410	395	395	— 5
Wrintn	25200	169	155	155	—13
Weldwod	331	$18⅞	18¾	18⅞	+ ⅛
Wstburne	1450	$36⅞	36¼	36¼	— ¼
Wcoast Pt	6300	$12¼	11⅞	11⅞	— ⅛
W Pet A p	1400	$24¼	24	24	
Wcoast T	4550	$11¾	11⅝	11⅝	— ⅛
Wcost 8½ p	100	$54⅝	54⅝	54⅝	
Wcoast w	19815	290	288	290	— 2
Westeel	100	$20⅛	20⅛	20⅛	— ⅞
West Mine	22010	$5⅜	5	5⅛	+ ⅛
Westfield	29500	215	195	205	+ 5
Westmill	1000	105	105	105	
Weston	918	$19¾	19⅝	19¾	+ ⅛
Wstn 4½p	z10	$59	59	59	
White P A	280	$16⅛	16	16	
Whonok A	6612	$9⅞	9⅝	9⅝	+ ⅛
Wilco	6060	19	18	19	+ 1
Willroy	1360	264	260	264	+19
Windfall	1000	12½	12½	12½	— ½
Wix Corp	1200	$8¾	8½	8¾	
Woodreef	11400	40	39	40	+ 1
Woodwd A	200	$19⅞	19⅞	19⅞	— ⅛
Wr Harg	615	145	140	145	+20
Yk Bear	6100	$7⅛	7	7	— ¼
Y Lambton	2000	60	60	60	
Yukon C	1600	259	255	255	
Zellers A	328	$9⅛	9	9⅛	
Zellers 4½	z18	$37½	37½	37½	
Trust Units					
BBC R un	1450	$16¾	16½	16½	— ⅛
BM-Rt un	3985	$15	15	15	
C Perm un	525	$8½	8⅜	8½	+ ⅛
TD Realty	1226	$26⅜	26¼	26⅜	

New York

NEW YORK (UPI) — The dollar's retreat on foreign exchanges drove prices lower Tuesday in a quiet session on the New York Stock Exchange.

Selling accelerated on a report Kuwait favors an oil price increase of at least 10 percent next year.

The New York Stock Exchange index eased 0.18 to 57.80 and the price of an average share fell 10 cents.

Investors were disturbed by news Kuwaiti oil minister Sheikh Ali Halifa Al-Sabah supports a substantial hike in oil prices and an automatic formula to implement additional increases to offset any drops in the value of the dollar. The sheikh and oil ministers from 12 other Organization of Petroleum Exporting nations are scheduled to meet on pricing policy in December.

The U.S. dollar — which scored a sharp gain against the Swiss franc Monday and bolstered the stock market — sank to new lows in Frankfurt and Brussels. The greenback also plummeted against the Japanese yen.

The dollar's steep decline in recent months has been a major market restraint.

Investors ignored a report indicating business is confident the economy will continue to expand moderately during the remainder of the year. New orders received by the nation's factories surged 5.5 percent in August for the largest gain in nearly eight years, the Commerce Department said. Virtually all industries showed an increase in orders.

CLOSING AVERAGES

	Open	High	Low	Close	Ch'ge
30 In	872.40	876.30	865.56	867.90	—3.46
20 Tr	245.33	246.98	243.09	244.40	—0.34
15 Ut	105.95	106.39	105.45	105.95	+0.03
65 St	302.04	303.57	299.73	300.87	—0.76

Stockvolumes: Indus. 1,708,700; Tran586,100; Utils. 243,500; 65 Stk 2,538,300. Volume 22.54 million.

QUOTATIONS

Alcan	33	Inland St	38⅜
Alcoa	46	IBM	276⅝
Ald Chem	35	Int Harv	39¾
Al-Chlm	35¼	INCO	17½
Am Air	16⅛	Int Paper	44⅛
Am Brnd	50⅛	ITT	31⅝
Am Bcast	55	Johns-Man	32⅜
Am Can	38⅞	Kaiser Al	36¾
Am El P	—	Kennecott	27¾
Am Motor	6⅝	Kraftco	47¾
Am Tel T	62¼	LTV	9⅞
Ampex	16⅝	Litton	25¼
Asarco	15⅝	Lockheed	28⅜
Ashland	46½	McD Doug	31⅞
Atl Rich	54¾	McLean	19⅛
Avco	30⅝	Merck	59⅝
Avon	54⅝	Mer Lyn	20⅛
Bell How	20½	Minn MM	58⅝
Bendix	38¼	Mo Pac	55⅛
Beth St	23¾	Mobil	71⅝
Boeing	63⅝	Monsanto	57¼
Boise Cas	30⅞	Motorola	44⅜
Borden	29½	NCR Corp	60⅝
Borg-W	32¾	Natomas	—
Bri My	33⅝	Newmont	21½
Brunswk	16⅜	Nort Sim	19¼
Burl Ind	19½	Owen Ill	22
Burl Nor	43½	Pac Gas	23⅝
Burroughs	76⅞	Pan Am	8
Caterpill	57⅜	Pan El P	43
Col Bcast	55⅛	Peop G	34⅝
Celanese	43	Pepsico	29
Chase M	35	Phil El	17½
Chessie	30	Phil Morr	72¾
Chrysler	11⅞	Phil Pete	34¾
Cleve El	20	Pit Bowes	24¾
Coca-Cola	44⅜	Polaroid	49½
Col-Palm	20⅝	Proc Gam	86⅜
Comsat	43⅞	Pub Sv EG	23⅜
Con Frt	29½	RCA	29⅞
Con Nat G	38⅞	Repub St	26½
Cont-Data	37	Revlon	53
Con Ed	24½	Rockwell	36¼
Cont Oil	28⅞	Schlumberg	90⅜
Crown Ck	32¼	Scott Pap	16
Crown Zell	34⅝	Sea Cstle	33⅛
Delta Air	47⅞	Sears	22½
Disney W	41⅞	Seatrain	13⅜
Digital E	48⅜	Shell	36⅝
Dow Chem	28⅝	Singer	18½
du Pont	129½	Sony	7⅞
East Air	—	So Cal E	25¾
East Kod	60¾	South Pac	31
El Paso	17½	Sperry	43⅜
Exxon	52¼	Stand Cal	47
Fair Cam	35⅞	Sun Oil	44¼
Firestone	12¾	Teledyne	—
Ford	44⅜	Telex	7¾
Gam Sko	33½	Texaco	—
Gen Dyn	82¼	Tex Gulf	22⅝
Gen El	53¼	TWA	24¾
Gen Food	33⅜	Un Carb	39⅝
Gen Mot	62⅞	Un Pac	54¼
G Tel El	30½	Un Brd	13⅜
Gen Tire	28⅛	Un Oil	56¼
Ga Pac	29⅜	UAL Inc	39½
Gillette	31⅞	U.S. Steel	26⅝
Goodyear	17½	West Air	11⅛
Greyhound	13⅜	Westghse	21¾
Gulf Oil	25½	Weyerhsr	29⅜
Hilton	54⅛	Wometco	17⅛
Homestake	39⅛	Woolworth	21⅝
Honeywell	64⅝	Xerox	55¼
Houston	32½	Zenith	16½

ACTIVE STOCKS

Stock	Sales	Close	Ch'ge
Ramada In	384700	14¼	— ⅝
KanebSvc	284400	17¾	+ ⅞
SearsRoeb	273100	22½	— ⅛
vjFoodFair	270500	3	—1⅛
Lucky Str	258500	16½	— ⅜
OlinCp	240900	24¼	+5⅜
Pan Am	240700	9	— ½
Magic Chef	214600	12⅞	+1⅛
Firestone	204200	12¾	— ⅛
Carter Hawl	192700	19	+ ¼
Southern Co	190900	15	— ¼
Carrier Cp	188900	26⅞	— ⅜
DowChem	185900	28⅝	— ¼
City Invest	185400	15⅞	— ⅝
Polaroid	183400	49½	+ ¾

BOX SCORE

	Tue.	Mon.
Issues traded	1866	1840
Advances	639	784
Declines	824	614
Unchanged	403	442

SUCCESS!
MIND DYNAMICS BUSINESS COURSE
Understand the Laws of the Mind & use your knowledge to succeed
"MIND DYNAMICS WORKS!" — Vic. Times
Empress Hotel Humboldt Suite
Thurs. Oct. 5 8 p.m.
Free Lecture
10-4

Sears
TRAVEL SERVICE

Due to our expansion programme in Western Canada, openings are available for experienced TRAVEL CONSULTANT at our soon to be opened branch in Victoria. The positions include good salary levels, commission incentives plus additional attractive benefits. Interviews will be held in Victoria. If you would like to join a growing and expanding organization, write in confidence or call for appointment to:

MRS. NOREEN TIFFIN,
SEARS TRAVEL SERVICE
NORTH HILL, 1616-14th AVE. N.W.
CALGARY, ALBERTA
CALL COLLECT: TEL: (403(289-4417

Only Experienced personnel should apply.

Vancouver

VANCOUVER (CP) — Prices were mixed in active trading Tuesday on the Vancouver Stock Exchange. Volume to close was 3,186,641 shares.

In the industrials, Keg Restaurants was unchanged at $1.90 on 5,300 shares, Grouse Mountain was unchanged at .95 on 3,000, Canadian Javelin was up .25 at $1.75 on 2,500 shares and Westcoast Transmission Warrants was unchanged at $2.90 on 2,100 shares.

On the resource and development board, International Shasta Resources was down .06 at $1.29 on 500,000 shares, TX Resources was unchanged at .21 on 303,000 shares.

Complete tabulation of Tuesday transactions. Quotations in cents unless marked $. Net change is from previous close of same lot type.

Stock	Sales	High	Low	Close	Net Ch'ge
Resource and Development					
Aaron	1450	335	330	335	+5
Abella	53600	163	150	160	+10
Afton	400	$12⅜	12⅜	12⅜	+ ¼
Agassiz	7100	118	115	117	+2
Aleta	5000	33	33	33	
Amber	175100	64	55	62	+2
Anglo Bo	3300	140	140	140	
Avino	6900	31	31	31	—1
Azure	4500	50	50	50	—5
Barier R	2700	44	43	43	+1
Bath N	16000	40	40	40	
Blmorl	29960	249	241	245	+4
Benson	3000	20	20	20	
Betina	2700	79	78	78	
Brent	11500	480	440	480	+45
Bucnr	13500	43	40	40	—3
CDR R	z167	12	12	12	
BX Dev	13080	600	590	595	+ 10
Caldnia	7100	170	150	157	—13
Calico	1000	7	7	7	
C Barr	2950	255	230	255	+25
Cd Nat re	1500	335	335	335	
Carolin	3800	285	279	280	—5
Chni Gld	5500	11½	10	11½	+1½
Charltn	4500	58	58	58	—2
Cheven	4411	505	500	500	
Chrmx	1500	20	20	20	
Citlec	1000	12	12	12	
Claymr	36500	42	38	41	+4
Colby	6200	100	100	100	
Clman B	300	175	175	175	
Cmaplx	5533	360	355	355	+5
Con Am	2000	30	30	30	
C Five St	5400	325	320	320	
Cns Kico	20500	54	49	49	—1
Cons But	4500	18	16	16	
Con Trn	1500	16	16	16	
C Silver	1500	44	44	44	+4
Coralta	7600	72	70	70	
Coynex	1000	65	65	65	+4
Cream S	12000	16	15½	15½	+ ½
Cree Lk	200	290	290	290	
Cube Re	2000	34	34	34	—1
Dankoe	500	201	200	200	—5
David	7200	158	155	158	
Delta	2300	182	180	182	—1
Dora Ex	8000	20	20	20	
Dual res	200	100	100	100	
Eagle R	2000	17½	17½	17½	
Focus R	1050	695	690	690	
Forum	11500	59	54	59	+4
Galvstn	1400	124	120	124	+3
Gt Reef	500	99	99	99	—1
Gbrltar	950	$6⅛	6⅛	6⅛	
Goldbll	5000	82	80	82	—1
G Gate	2500	44	44	44	—3
G Hercul	5600	107	100	107	
G N Pete	3000	30	30	30	
Grove E	2650	104	101	104	+4
Hallmk	2000	23	23	23	
Hecate	2400	44	44	44	
Hihawk	15100	22	18	22	+2
Hlind Cr	621	75	75	75	
Hmont	1163	115	110	110	
Hghwd	17500	150	145	145	—5
Holofl	7500	35	34	35	
Host	36044	130	90	125	+38
Int Balfr	1800	$10	10	10	— ¼
Itl Bmc	35200	52	47	52	+1
IShasta	500000	133	125	129	—6
Iona Svr	6500	75	70	75	
Kamad	1000	40	40	40	—3
Kndahr	2500	53	52	52	—3
Keith	2000	35	35	35	
Kent E	9600	29	28	28	+1
La Teko	5000	60	55	60	—1
Lion Mn	13700	75	71	75	
LMC R	2100	13	13	13	
Logtng	1500	125	125	125	—6
Lorcan	z1	47	47	47	
Lornex	200	$14¼	14¼	14¼	+ ¼
LP Ind	71000	30	28	28	—2
MCP R	200	125	125	125	+5
Major	500	60	60	60	—5
Mark V	6000	90	90	90	
Mconel	6600	71	69	70	+3
Meston	1000	80	80	80	
Mid Mtn	4500	35	35	35	
Mid Nrt	8000	75	68	70	—2
Mi—Lo	z100	88	88	88	
Mirmit	500	30	30	30	
Mt Grnd	59550	200	190	200	+15
Mos Crk	4500	88	85	86	
Mtn Stat	8600	315	305	305	—10
NW G p	181	230	230	230	
N Cinch	3500	93	90	93	+3
N Frontr	1400	270	265	265	—15
Nw Min	4500	40	38	38	
N Privtr	43500	20	19	20	+1
Ni Cal	2600	$10⅜	10	10	
No 6 Mot	500	49	49	49	
Norco	6000	45	43	45	
Norex	3000	43	43	43	
Nthair	31200	375	355	375	+15
N Hart re	2500	16	16	16	
N Bulion	666	11	11	11	
NW Vent	2000	92	90	90	
Norwih	3000	62	60	62	
Nu Engy	5600	465	455	465	+15
Nuspar	7000	21	20	21	—2
Pac Cas	2300	135	130	130	—5
Pcifc Rs	2000	13	13	13	
P Acher	15500	23	23	23	
Pthfndr	2000	35	35	35	+1
Pegsus	17500	164	155	162	—3
Perry R	800	200	200	200	
Peso Slr	3000	25	25	25	
Piper	500	365	365	365	
Prince	14750	16	16	16	+1
Prism	11200	145	135	140	+5
QC Exp	5000	34	30	34	
Qtsino	2000	35	35	35	+2
Rainier	1500	141	140	140	—1
Ramco	10000	40	35½	40	+5
Ramm	8400	125	120	125	+5
Reako	2000	10	10	10	
Redfrd	21700	77	75	75	—5
Rhodes	13000	53	50	53	+2
Rimrck	6400	119	112	114	—3
Robert	9000	71	70	71	+1
Rosmc	1000	16	16	16	
Sabina	1000	90	90	90	+2
Sna Res	15000	16	15	16	+1
S Jcinto	6000	44	42	42	—5
Seafrth	5500	30	30	30	+2
Secrtrt	z10	8	8	8	
Seneca	5000	72	70	70	—2
Silmil	5000	32	31	32	
Silvana	500	250	250	250	—10
Slvrdo	4113	24	24	24	
S Chief	1445	87	87	87	—8
S Christl	1500	34	33	33	—2
S Spring	2000	17	17	17	+1
S Stndrd	12000	50	48	48	+1
Slocan	5000	42	41½	42	+2
Sonc Ry	3500	15	15	15	
Stampd	1050	$7½	7	7½	+ ½
Suziee	36000	100	90	100	+9
Sydney	1480	60	60	60	
TX Res	303000	22	16½	21	
Tcoma	3000	82	80	80	—3
Terra	3130	400	385	395	
Thor Ex	100	170	170	170	
Tnta Hill	2400	12½	12½	12½	
Tint Slv	6000	64	60	64	
Torngn	9500	78	74	74	—5
Trc Res	1000	20	20	20	
Tricor	500	16	16	16	
U Hrne	1200	240	235	235	—5
Un Rayr	4000	37	36	37	
U Wstld	5650	345	340	340	+5
Vally Co	1235	$9	8¾	9	
Vntor R	3000	120	120	120	—5
Vestor	34500	50	45	50	+6
Wlcm N	3000	115	110	110	—5
W Mines	4900	$5¼	5⅛	5⅛	+ ⅛
Wn Wrn	2000	65	65	65	—2
Wharf	500	32	32	32	—2
Wndmll	1000	60	60	60	
Warrants and Rights					
Ambr wt	12000	17	16	17	
Gldn G w	6000	10	9	9	—1
Grove W	7000	43½	40	40	—4
I Balfr w	1400	220	220	220	
Mc pl w	23500	15	13	14	+2
mirmt w	3500	2½	2½	2½	
Silv Wts	1000	68	68	68	
Suzie wt	5000	17	17	17	+2
INDUSTRIALS					
BBC Un	103	$16½	16½	16½	
Balco	900	$9⅞	9¾	9¾	— ¼
Cdn Jvln	2500	175	170	175	+25
Comput	1500	18	18	18	
Daon A	200	$7½	7½	7½	
Goldie A	500	445	445	445	—5
GN Land	700	48	48	48	—2
Gregry	1000	375	370	375	
Grouse	3000	95	92	95	
H Roach	313	220	220	220	
Intrpub	1400	$5	5	5	
Kaiser	200	$15	15	15	
Keg Res	5300	195	185	190	
K Dyong	225	350	350	350	
Ok Hold	500	$12	12	12	
Sndwl A	700	$10⅞	10⅞	10⅞	
T Dim I	z75	51	51	51	
Zeller A	z1600	$9¼	9¼	9¼	— ⅛
Warrants and Rights					
Wcst Wt	2100	292	290	290	
VANCOUVER CURB EXCHANGE					
Action	10500	48	46	47	+2
Adola	6500	36	35	36	+1
Alina Int	500	18	18	18	
All Star	11000	40	40	40	
Allwest	1400	95	95	95	
Amca	5800	91	90	90	—2
Amigo S	500	45	45	45	
Aries	47200	79	75	75	
Ascot	42250	78	70	78	+6
Astra	5000	86	83	83	—3
Aurus	41500	45	40	45	+3
Avinch	1000	61	61	61	—4
Avance	34400	73	72	72	+2
Bnqwst	51000	63	40	63	+25
Bch Gld	2000	15	15	15	+ ½
Bishop	500	24	24	24	
Bonevil	5000	8½	8½	8½	
Br Pac	1000	15	15	15	
Bute	5500	34½	31	34½	— ½
Canzna	20000	71	67	70	+1
Carvn D	11000	48	47	48	
Carmc	6000	40	38	39	
Casc Re	23500	28	26	28	+2
Chanel	5800	46	44	45	—3
Cst Int	3000	28	28	28	
Cobre	500	29	29	29	—1
Cinola	5000	105	103	103	—2
Con Min	6000	26	25½	25½	+ ½
Crescn	4500	47	46	47	+1
Cusac	2500	37	37	37	
Darva R	6000	45	43	43	
Decker	2100	175	173	173	+1
Dorita	51600	106	98	106	+6
Dungan	2000	40	35	35	
El Coco	34500	39	35	36	+1
Envoy	18000	14	14	14	
Farrah	7375	220	205	210	—2
Frtn Isl	1000	12½	12½	12½	
GBX Mn	4000	13	13	13	
Gavex	2500	22	22	22	
Gilford	2500	40	39½	40	—4
Gold An	87300	131	115	122	—3
Grt Ctrl	500	25	25	25	
Grnwd	9500	150	142	150	+1
Hercon	6700	130	130	130	
Himc Rs	2000	59	59	59	—1
Icoast R	29800	103	100	103	+2
I Graph	2000	30	30	30	
I Wellin r	1000	80	73	80	
Jalna	4000	60	60	60	+5
Kindke	2000	12	12	12	
Leman	3000	35	35	35	
Luaarn	500	15	15	15	
Lustre G	2800	250	245	245	
Mabee	7000	15	14	15	+1
Maggie	4000	61	61	61	+1
Meca	500	18	18	18	—1
Meridn	1000	37	37	37	—1
Mngrm	7000	87	85	87	+2
Mtneer	8500	47	44	44	—2
N Aston	1000	105	105	105	
NCong	900	17	17	17	
Nithex X	3000	20	20	20	
Oreil	1000	26	26	26	
Orina	4500	13	13	13	
Osec A	2700	200	200	200	—5
Pan Arc	1400	350	350	350	+10
Philco R	3000	50	50	50	
Reactr	2000	23½	23½	23½	
Rebel	3000	15½	15½	15½	— ½
Rich Hil	7000	7½	7	7	
Richrk	2000	40	37	37	—3
Rvr Mtn	8499	51	50	50	—1
Ronrco	7500	30	30	30	
Ruskin	9000	23	23	23	
San Rafl	2500	17½	17½	17½	
Sands M	2500	70	70	70	
Santa S	35500	40	37	40	+3
Seafu	7000	95	92	92	—3
Shelter	250	105	105	105	—5
Sil Acrn	100	180	180	180	+5
Sothcn	3000	17	17	17	
Sunrise	750	27	27	27	
SS Icecr	z240	38	38	38	
Tormx	300	140	140	140	
Trident	1000	33	32	32	—4
Tri Star	800	475	475	475	
TRV Mn	2534	150	150	150	
Un Gunn	5000	82	80	82	—3
Velvet	4000	44	44	44	—3
Veronx	2300	164	157	164	+8
Viscont	24500	47	43	46	—1
Westfrt	5400	490	470	490	+25
Westly	11000	60	54	60	+1
Wstmnt	131037	184	125	180	+60
TOTAL VOLUME					3,186,641

Metals

LONDON (AP) — Closing metals Tuesday in pounds sterling a metric ton; silver in pence a troy ounce:

Copper spot 748.5-749; copper future 769-770

Tin spot 7,170-7,190; tin future 6,935-6,936

Lead spot 389-390; lead future 387-388

Zinc spot 343.5-344; zinc future 353.5-354

Silver spot 294.3-294.5; silver future 301.8-301.9

Money

The bank's purchase price of U.S. funds in this area Tuesday, according to the Royal Bank of Canada, was 1.1845 for cash, 1.1875 for travellers cheques and 1.1345 for coins. Their selling price was 1.1925 for cash and 1.1900 for cheques.

MONTREAL (CP) — U.S. dollar in terms of Canadian funds closed Tuesday down 7-10 at $1.1850. Pound sterling was down 67-100 at $2.3392. In New York, the Canadian dollar was up ½ at $0.8439 and pound sterling was up 3-5 at $1.9740.

Nominal selling rates other monies in Canadian funds: Australia dollar 1.3730; Austria schilling .0850; Bahamas dollar 1.2000; Barbados dollar .6010; Belgium convertible franc .03925; Bermuda dollar 1.2000; Brazil cruzeiro .0654; Bulgaria lev 1.3209; China renminbi .7100; Colombia peso .03262; Czechoslovakia crown .2295; Denmark krone .2225; East Carribean dollar .4370; France franc .2752; West Germany mark .6145; Greece drachma .0340; Hong Kong dollar .2510; Hungary forint .0301; India rupee .1520; Italy lira .001445; Jamaica dollar .7300; Japan yen .006310; Kuwait dinars 4.2875; Mexico peso .0530; Netherlands guilder .5695; New Zealand dollar 1.2550; Norway krone .2325; Poland zloty .0363; Portugal escudo .0270; Romania leu .2576; South Africa rand 1.3745; Spain peseta .01657; Sweden krona .2705; Switzerland franc .7485; Trinidad and Tobago dollar .4960; U.S.S.R. ruble 1.6297; Venezuela bolivar free .2662.

Bonds

TORONTO (CP) — Prices were generally unchanged in active trading on the Canadian bond market Tuesday. The short end of the market was off five cents. Mid-, long-term, provincial and corporate issues were unchanged. Day-to-day money was available at 9¼ per cent.

Silver

Closing basic price of 1,000-ounce certificates in the Victoria area Monday, according to the Scotiabank, $5.78 U.S. bid per troy ounce and $5.83 asked. Previous day $5.72 and $5.76.

Gold

LONDON (AP) — Closing gold prices Tuesday, in U.S. dollars an ounce: London-222.00; Paris-215.93; Frankfurt-219.11; Zurich-221.175; Hong Kong-215.81.

Dividends

Price Co. Ltd., 25 cents, an increase of 10 cents, Nov. 1, record Oct. 12.

More finance pages 7, 8

London

LONDON (CP) — Closing stock quotations Tuesday in new pence unless pounds are indicated, x-indicates that quotations includes dollar premium based on latest conversion rate, 0.7249.; Associated Brit Foods 73; Babcock and Wilcox 151; Bass Charrington 164; BICC 135½; xBlyvoors 457½; BOC International 71½; Boots 208½; Bowater 198½; Brit Am Tob 304½; Brit Assets Trust 79; Brit Petroleum 902; xBroken Hill Prop 507⅜; Buffels £11 15-16; Burmah Oil 76; xCanadian Pac 14; xCharter Cons 151½; Cons Gold 178½; Courtaulds 124; De Beers 406; Distillers 201; Dunlop 75; EMI 142½; xF.S. Geduld 27 15-16; Gen Elec 325½; Glaxo 632½; Grand Metropolitan Hotels 110¾; Gr Un Stores A 324; Guest Keen 269½; Hawker Siddeley 252; Hoover A 291½; ICI 396½; Imp Tob 81¼; Intl Thomson 296½; Kloof 820; Marks and Spencer 83; Metal Box 356; Minorco 175½; xPhillips 920; Plinkington Bros 305½; Plessey 123; Rank A 264; Rio Tinto Zinc 247½; Roan Consol 66½; Sel Trust 470; Second Scott Inv 106¼; Shell T and T 570½; Tanganyika 183; Thorn 378; Tube Investments 396; Ultramar 229½; Unilever 564; Union Corp 311; Vaals £21 3-16; Vickers 186½; Western Driefontein 33¼; Western Deep Level 12 1-16; xWest Mines 101⅞; W Holding 29¼; Woolworth 67; Zambian Copper 14⅜. **Bonds:** Brit Transport £63¾; Brit Cons 20¼; Treasury 8½ 92 3-16; War Loans 31⅝. Financial Times industrial index 505.2, up 6.2.

Grain

WINNIPEG
(Quotations in metric tons)

	Open	High	Low	Close	Mon.
Flax					
Oct	—	—	—	255.70	254.70
Nov	254.00	255.00	254.00	255.00	254.00
Dec	254.50	254.50	253.40	254.50	253.60
Rapeseed Vancouver					
Nov	291.00	292.90	290.50	292.50	289.50
Jan	288.00	290.10	287.40	289.50	286.60
Mar	285.50	286.50	284.60	286.10	283.80
Barley					
Oct	71.50	71.90	71.00	71.00	71.00
Dec	73.00	73.00	72.30	72.30	72.60
Mar	75.00	75.50	74.70	74.70	74.70
Oats					
Oct	75.90	75.90	75.40	75.00	75.60
Dec	74.90	75.10	74.90	74.90	75.00
Mar	74.40	74.60	74.30	74.30	74.60
Feed Wheat					
Oct	102.00	102.00	100.90	100.90	101.50
Dec	94.00	94.00	92.90	93.80	92.90
Mar	91.90	91.90	90.10	91.50	90.90
Rye					
Oct	98.00	99.00	97.80	97.80	96.90
Nov	—	—	—	98.50	98.10
Dec	101.00	102.00	100.00	100.40	99.90

CHICAGO

	Open	High	Low	Close	Ch'ge
Wheat					
Dec	3.49½	3.50	3.45¾	3.46½	—.01¾
Mar	3.43¾	3.44¼	3.40¾	3.41½	—.01¼
May	3.38	3.38¾	3.35¾	3.36¼	—.00¾
Corn					
Dec	2.30	2.30¼	2.27½	2.28½	—.01
Mar	2.40	2.40	2.37	2.38¼	—.01¼
May	2.46½	2.46½	2.43½	2.44¼	—.01½
Oats					
Dec	1.45½	1.46½	1.45	1.45¾	+.01¼
Mar	1.53½	1.54¼	1.52½	1.53½	+.01¾
May	1.55½	1.57	1.55¼	1.56	+.02½
Soybeans					
Nov	6.65	6.66	6.58½	6.63½	+.02
Jan	6.73	6.74	6.66	6.71½	+.02¼
Mar	6.78	6.81	6.73¾	6.79½	+.03¼
Soybean Oil					
Oct		25.95	25.50	25.93	+.41
Dec		25.45	25.02	25.42	+.47
Jan		25.15	24.75	25.15	+.45
Soybean Meal					
Oct		175.00	173.40	174.40	P.50
Dec		179.20	176.40	177.30	—.40
Jan		180.40	177.60	178.60	—.30

Commodities

	Open	High	Low	Close	Ch'ge
Silver, New York (per 100 oz.)					
Dec	584.00	587.90	581.30	587.50	+6.20
Jan	587.50	591.80	587.50	591.60	+6.30
Mar	596.80	600.50	595.00	600.10	+6.30
Copper, New York (per 100 lbs.)					
Oct	66.80	66.80	66.70	66.50	—0.10
Dec	68.00	68.15	67.60	67.70	—0.15
Jan	68.50	68.50	68.20	68.20	—0.15
Porkbellies, Chicago (per 100 lbs.)					
Feb	68.70	69.05	68.00	68.50	—.02
Mar	67.90	67.95	66.90	67.32	—.35
May	66.90	67.25	66.30	66.70	—.25
Gold, Chicago (per oz.)					
Dec	223.40	226.70	223.40	226.50	+3.10
Mar	229.00	232.20	229.00	231.90	+3.20
Jun	234.20	237.80	234.20	237.60	+2.90
Lumber, Chicago (per 1,000 b.f.)					
Nov	214.50	215.80	213.20	215.10	+1.70
Jan	203.50	204.90	203.00	204.80	+2.80
Mar	203.00	203.80	202.40	203.70	+2.00
Plywood, Chicago (per 1,000 sq.ft.)					
Nov	206.70	207.50	205.70	207.40	+2.10
Jan	206.50	207.00	205.50	206.90	+1.90
Mar	208.00	208.40	207.40	208.30	+1.80

Gold, Winnipeg (per oz.)

	Open	High	Low	Close	Mon.
Oct	—	—	—	222.70	217.10
Jan	224.60	228.20	224.60	228.20	224.80
Apr	233.00	233.60	233.00	233.60	230.10

Montreal

CLOSING AVERAGES

	IN	UT	BA	CO	PA
Change	+6.30	—0.59	+0.46	+0.11	+1.03
Tues.	215.43	192.11	289.94	219.64	151.55
Pr close	215.13	192.69	289.48	219.53	150.51
Wk ago	209.90	191.16	288.90	215.59	143.08
Mth ago	195.75	186.57	283.40	204.44	132.70
78 high	215.60	195.82	297.38	219.91	151.75
78 low	162.70	135.94	228.01	170.78	90.88

Volume 420,277

Canada's Western Bank

CONSUMER CREDIT

Rapid growth and continued expansion in our consumer credit and dealer areas has created openings for skilled consumer credit management personnel.

LOCATION
British Columbia and Alberta.

THE CHALLENGE
We require individuals who are aggressive, self-motivated and interested in rapid advancement through hard work. Productive marketing, successful employment of management skills in a results oriented environment are the main criteria for success.

QUALIFICATIONS
A minimum of one year of proven experience in Consumer Credit, preferably with an Acceptance or Loan Company or a Canadian Chartered Bank. We offer an attractive salary and benefit program which is considered among the leaders in the industry. The successful candidate will have the opportunity to be part of a young, innovative and aggressive management team.

For further information or appointment, please call:
A. B. Jenkins
668-4509

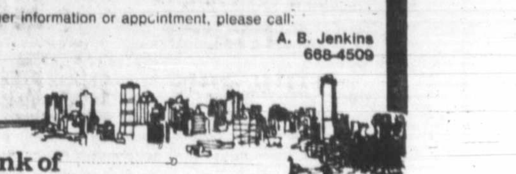

Bank of British Columbia
Head Office
1725 Two Bentall Centre,
Vancouver, British Columbia
V7K 1K1

Scotian Shelf disappoints

Drillers heading north

HALIFAX (CP) — Offshore oil exploration on Canada's east coast has been shifting progressively northward since it began in 1960, Gulf Oil Canada's manager of east coast and frontier exploration said Tuesday.

Stan Bolter of Calgary said Tuesday that drilling on the Scotian Shelf off Nova Scotia has been disappointing because the shelf's oil reservoirs are thin and discontinuous. The Grand Banks off Newfoundland have also been disappointing because there are few oil reservoirs, he said.

But he saw promise in the Labrador Shelf and said drilling activity there should increase next year. It appears to have the right geological structures and there have been indications of petroleum, he said.

Farther north, Baffin Bay appears to have promising structures similar to the Labrador shelf, and companies with holdings there are expected to begin exploration in 1979. The shelf west of Greenland, however, has been disappointing.

In the United States, the Baltimore Basin off Atlantic City appears promising and is attracting a lot of exploration, Bolter said.

He was speaking to the annual workshop of the Canadian Property Tax Agents Association.

The Labrador Shelf has shown "excellent potential" in the early stages of exploration, he said, and considerable drilling will be required there. Gulf Canada is one of several companies participating in EastCan Exploration Ltd., the consortium that has done most of the drilling off Labrador.

EastCan has two drillships off Labrador this year and Bolter predicted it would use at least three next summer.

China sales soon?

TORONTO (CP) — The Globe and Mail says in a Peking dispatch that more than 20 of Canada's top business leaders have begun a secretcy-shrouded trip to China that may result in major sales.

The dispatch, by the newspaper's Peking correspondent John Fraser, says the Canadians, who preside over Canadians representing more than $35 billion in assets, came here without any government assistance and embassy officials in Peking know little about the group and have no idea what it is going to offer the Chinese.

Fraser says the group is headed by Paul Desmarais, chairman of Power Corp. of Canada Ltd., who has been the driving force in getting the group together.

He lists the following as among members of the delegation:

Ian Sinclair, chairman of Canadian Pacific Ltd.; Cedric Ritchie, chairman and president of the Bank of Nova Scotia; Robert Scrivener, chairman of Northern Telecom, Ltd.; David Culver, chairman of Alcan Aluminium Ltd; Calvert Knudsen, president of MacMillan Bloedel Ltd.; Robert Richardson, chairman of Du Pont of Canada Ltd.; Frederick Kearns, president of Canadair Ltd.; Arnold Steinberg, executive vice-president of Steinberg's Ltd.; Wilbert Hopper, president of Petro Canada; William Mounfield, vice-president of Massey-Ferguson Ltd.; C. W. Evans, general manager of Hudsons Bay Co., and Paul Amyot, general director of Hydro-Quebec.

Fraser said the idea behind the mission began last year when McGill University in Montreal sponsored a symposium on the state of China-Canada trade under the auspieces of Prof. Paul Lin, director of McGill's Centre for Far East Asian Studies. Prof. Lin is on the trip.

Gold hits $222

LONDON (AP) — The U.S. dollar fell to a new low against the West German mark in Frankfurt and New York on Tuesday while gold reached a record $222 an ounce, up about $5 from Monday's close.

In New York, the Canadian dollar closed at 84.31 U.S. cents against 83.91 on Monday.

The previous record gold price was $220.25 an ounce set Sept. 25 in London.

In Zurich, Europe's other major bullion market, quotes were only slightly behind the London deals. Late Tuesday, an ounce of gold cost $221.175 compared with $217.375 at Monday's close.

In late trading in Frankfurt on Tuesday, the U.S. dollar stood at 1.9165 marks, a record low late rate and down sharply from 1.9320 marks to the dollar Monday. In New York, the dollar fell further to 1.9085 marks, compared with 1.9340 in the previous session.

Closing rates for the dollar, in New York, against rates Monday included: 4.3050 French francs, down from 4.3337; 1.5705 Swiss francs, from 1.5915. The British pound cost $1.9740 compared with $1.9675.

The dollar opened today more than 1.5 yen lower on the Tokyo foreign exchange market—at 187.30 yen compared with the previous day's close of 188.875—then fell in early trading to 186.83-187.03 yen.

U.S. Federal Reserve Chairman William Miller said in New York that he expects interest rates to peak before the end of the year and that he refuses to accept the inflation rate of seven to eight per cent.

It was also announced that President Carter will soon announce further steps to curb inflation.

Kaiser elected

VANCOUVER (CP) — Edgar Kaiser, Jr. was elected chairman of the board and chief executive officer of Ashland Oil Canada Limited Tuesday.

Kaiser is president and chief executive officer of Kaiser Resources Ltd. which has just acquired a 79 per cent interest in Ashland Canada from Ashland Oil, Inc.

William Whelan, former executive vice-president of Ashland Canada, was elected president succeeding Vernon Van Sant, Jr. who retired.

Mutual funds

TORONTO (CP)—Recent prices of investment funds supplied by The Investment Funds Institute of Canada Tuesday. They are the net asset value per share or unit (NAVPS) last circulated by the fund in accordance with its pricing practice as contained in the prospectus of the fund. n—no sales charge, x—U.S. Fund, y—delayed NAVPS, xd—ex-dividend.

Institute members	
AGF Group	
Amer Grwth	5.98
CdnGas Enr	21.79
Cdn SecGrth	7.13
Cdn Trusted	4.63
Corp Invest	6.59
Corp InvStk	7.02
Grwth Eqty	11.04
Japan	16.02
nMny Markt	10.00
Special	5.95
All Canadian Grp.	
Compound	7.49
Dividend	7.87
North Enrgy	4.82
Revenu Grwt	4.53
.4000	5.08
Bolton Trembly Gr	
Cda Cumul.	8.33
Internatl	8.97
yPfld. Resrc	5.80
yTaurus	9.66
Calvin Bullock Gr	
Acrofund	1.56
Banner Fnd	5.53
CIF	4.95
Cambridge Grp	
Int'l Enrgy	3.01
Int'l Grwth	5.34
Int'l Incme	3.96
Nat. ResGrth	5.06
Univest	6.56
Grwth	8.20
CIAG Inv. Grp	
yn Co-oprt	11.64
yn Lndm Gf	12.15
Confed Group	
Dolphin Eqty	6.04
yDolphn Inc	5.11
Cundill Valu	6.54
Eaton-Bay Grp	
Comnwlth	19.74
Dividend	5.02
Grwth	12.96
Income	4.55
Internatl	13.65
Leverage	5.98
Venture	6.40
Viking	6.05
Guaranty Trust Gr	
yn InvEqty	8.55
yn Inv Incm	4.29
yn Mortge	10.14
Guardian Grp	
Enterprise	1.07
GIS Comp	15.27
GIS Income	4.17
yGrwth Fnd	14.07
North Amer	5.71
Mutual Acum	6.80
Mutual Inc	5.53
Sec Incme	9.64
World Equty	8.10
Investors Grp	
yDividend	7.63
yGrwth	12.16
yInternatl	7.38
yJapan	16.34
yMortge	4.95
yMutual	5.96
yProvid Stck	6.04
yRetiremt	6.70
Savings Invest Gr	
American	12.47
Canadian	7.71
H. Fund	5.02
Retiremt	8.01
Scotiafund Gr.	
Scotiafund	1.08
Scotiafund Mt	1.03
Unitd Bond ShrGr	
yRovFund	7.51
yRovFnd Inc	5.12
Universal Grp	
Equity	11.44
Income	5.15
Resource	5.61
Non-Members	
Assoc Inv	6.71
yBeaubran	4.66
CSA Mgmt Gr	
Goldfund	5.79
Goldtrust	3.30
Canegex Gr.	
yBond	9.57
Fund	12.17
Internatl	9.78
yMortgage	10.25
yCaptl Grwth	13.41
xChase	6.71
ynCm CapMtg	10.15
Desiardins Gr.	
Canadian	8.65
yHypotheq	4.37
yInternatl	9.76
yObligatns	5.21
Quebec	4.45
nySpec	7.53
Dixon Krog Gr.	
Dixon, Krog	8.29
Heritage	2.54
Vanguard	8.41
yDom Cmp	9.12
yDom Equty	10.20
Dreyfus Grp	
xInc	13.51
xInternatl	17.03
ynDvnamc	11.23
nExecu Can	7.78
nExecu Intl	1.67
xFid Trnd	25.35
nFirst CdnMt	10.32
Fiscon Fnd	6.03
nHarvard	9.64
Industrial Gr.	
Indust Amer	3.36
Indust Div	6.51
Indust Eq	9.11
Indust Gth	5.88
Indus Incme	10.88
Indust Pens	34.78
ynJones Hewd	5.47
Keystone Gr.	
Cus K-2	5.42
Cus S-1	18.19
Cus S-4	5.53
Polaris	3.66
xLex Rsrch	16.29
xManhatn	2.77
yMarit Eqty	2.83
Marlboro	7.18
Natrusco	15.19
ynNa Trust B	10.08
NW Group	
Canadian	5.46
Equity	10.18
xOne Wm St	15.58
xOppenhmr	6.56
Pemberton Gr.	
nPacif Div.	6.79
nPacif Ret	5.76
nPacif US	5.72
PHN Group	
yBond	10.80
yCanadian	10.69
yDiv Incme	10.82
Fund	21.58
yPooled	35.49
nyRRSP	16.07
PMF Managt Ltd.	
nPens Mut	8.56
nXanadu Fnd	5.51
nPutnam	11.58
Sterling Group	
Equity	7.88
yMortgge	5.09
xTech	8.95
Temple Gth	20.34
yTradex	14.12
Trans Canada Gr.	
A Fund	5.91
B Fund	59.80
C Fund	11.69
Special	4.51
United Group	
yAccumulat	4.39
yAccumul R	5.55
yAmerican	1.92
yCont. Mortge	5.15
yHorizon	3.33
ySecurity	4.65
yVenture	3.55
yVenture Ret	5.69
yWest Grwth	5.87

Options

Closing prices of all traded options. Sales unit is 100 shares. (Trans-Canada options combine Montreal and Toronto exchange option trading):

Options		Vol	Open Int	Last	Stock Close
Abitibi	Feb $15	105	714	$4½	$18¾
Abitibi	Feb $20	178	238	150	$18¾
Abitibi	Feb $17½	1	25	$6½	$18¾
Abitibi	Feb $17½	7	269	$3	$18¾
Abitibi	May $20	30	50	$2	$18¾
Abitibi	Nov $20	25	143	90	$18¾
Abitibi	Nov $17½	61	280	175	$18¾
Alcan	Feb $40	7	156	$3	$38⅞
Alcan	Feb $32½	2	91	$7⅝	$38⅞
Alcan	May $40	11		$3¾	$38⅞
Alcan	Nov $35	42	310	$4⅛	$38⅞
Alcan	Nov $40	24	119	140	$38⅞
Alcan	Nov $32½	1	227	$6¼	$38⅞
Asama	Jan $20	15	652	$4	$21⅝
Asama	Jan $25	20	301	175	$21⅝
Asama	Jan $17½	30	386	$5½	$21⅝
Asama	Jan $22½	45	772	$2¾	$21⅝
Asama	Apr $20	2	251	$4¾	$21⅝
Asama	Apr $25	5	9	$3	$21⅝
Asama	Apr $22½	2	165	$3¾	$21⅝
Asama	Oct $15	1	163	$6⅜	$21⅝
Asama	Oct $20	551	240	$2¼	$21⅝
Asama	Oct $12½	1	139	$9	$21⅝
Asama	Oct $17½	2	339	$4⅛	$21⅝
Asama	Oct $22½	10	615	90	$21⅝
Bell Can	Nov $60	5	118	$3	$62½
Brscn A	Feb $17½	581	010	100	$16⅞
Brscn A	Nov $17½	721	919	45	$16⅞
Bk Mtl	Feb $19½	5	110	$5¾	$24
Bk Mtl	Feb $25	139	612	140	$24
Bk Mtl	Feb $22	1	613	$3½	$24
Bk Mtl	May $25	62	367	$2¼	$24
Bk Mtl	May $22½	30	136	$3¾	$24
Bk Mtl	Nov $25	15	628	40	$24
CP Ltd	Feb $20	5	170	$4¾	$23⅜
CP Ltd	Feb $25	22	202	140	$23⅜
CP Ltd	Feb $22½	2	459	$2½	$23⅜
CP Ltd	May $20	5	75	$5⅜	$23⅜
CP Ltd	May $25	1	249	$2¼	$23⅜
CP Ltd	May $22½	31	105	$3⅝	$23⅜
CP Ltd	Nov $20	19	215	$4⅛	$23⅜
CP Ltd	Nov $25	2	344	50	$23⅜
CP Ltd	Nov $17½	3	85	$6⅜	$23⅜
Dom	MJan 110	100	100	$10	103½
Dom	MJan $95	1	3	$15½	103½
Dom	MApr 110	1	2	$11¾	103½
Dom	MApr 100	1	3	$15½	103½
Dom	MOct $80	1	20	$23½	103½
D Pete	Jan 110	17	172	$7¾	$96¾
D Pete	Jan $65	1	332	$32¼	$96¾
D Pete	Jan $70	13	178	$28¼	$96¾
D Pete	Jan $90	10	145	$16	$96¾
D Pete	Jan 100	7	229	$11¼	$96¾
D Pete	Apr $65	1	29	$35	$96¾
D Pete	Apr 100	2	31	$14	$96¾
D Pete	Oct $65	2	37	$33	$96¾
D Pete	Oct $70	1	123	$27	$96¾
Gulf C	Feb $35	2	52	$2⅝	$33¼
Gulf C	May $35	6	83	$3⅝	$33¼
Ho OA	Jan $40	5	42	$5	$42¾
Ho OA	Jan $45	4	90	$2¼	$42¾
Ho OA	Oct $40	14	70	$2½	$42¾
Ho OA	Oct $45	10	181	25	$42¾
Husky	Jan $50	2	105	135	$44⅝
Husky	Oct $40	10	63	$4½	$44⅝
Husky	Oct $45	25	57	100	$44⅝
Husky	Oct $50	20	263	35	$44⅝
IOil	AFeb $20	33	789	$5	$23¾
IOil	AFeb $25	2	380	150	$23¾
IOil	AFeb $22½	33	817	$2¾	$23¾
IOil	AMay $20	14	143	$4⅞	$23¾
IOil	AMay $25	8	246	$2½	$23¾
IOil	ANov $20	21	935	$4¼	$23¾
IOil	ANov $25	23	426	60	$23¾
IOil	ANov $17½	5	117	$6¾	$23¾
IOil	ANov $22½	24	662	165	$23¾
Labat A	Jan $20	2	3	$3	$22¼
MB Ltd	Feb $20	11	330	$5¼	$24¼
MB Ltd	Feb $25	42	222	190	$24¼
MB Ltd	Feb $22½	25	331	$3¼	$24¼
MB Ltd	May $22½	1	78	$4	$24¼
MB Ltd	Nov $20	27	408	$4½	$24¼
MB Ltd	Nov $25	2	32	60	$24¼
MB Ltd	Nov $17½	1	138	$6½	$24¼
MB Ltd	Nov $22½	2	149	$2½	$24¼
Moore	Feb $35	5	62	$3⅛	$36⅛
Moore	Feb $40	4	313	100	$36⅛
Moore	Nov $35	49	133	$2⅛	$36⅛
Moore	Nov $40	5	168	30	$36⅛
Moore	Nov $32½	5	18	$4½	$36⅛
Mas F	Feb $12½	4	218	175	$13⅛
Mas F	May $15	9	132	130	$13⅛
Mas F	May $12½	10	132	$2¼	$13⅛
Mas F	Nov $10	10	87	$3¼	$13⅛
INCO	AFeb $20	321	029	$2¼	$20½
INCO	AFeb $17½	16	217	$4¼	$20½
INCO	AFeb $22½	31	522	125	$20½
INCO	AMay $20	13	131	$3¼	$20½
INCO	ANov $20	26	793	140	$20½
INCO	ANov $17½	5	283	$3½	$20½
NorcnFeb $15		42	682	$2¾	$16¾
NorcnFeb $17½		532	575	125	$16¾
NorcnMay $17½		2	572	180	$16¾
NorcnNov $15		26	900	$2¼	$16¾
NorcnNov $17½		1674	269	55	$16¾
Noran A	Feb $30	3	54	$7¾	$36⅝
Noran A	Feb $35	36	178	$4	$36⅝
Noran A	Feb $27½	1	67	$10	$36⅝
Noran A	May $35	14	44	$5⅝	$36⅝
Noran A	Nov $30	1	72	$6¾	$36⅝
Noran A	Nov $35	85	45	$2½	$36⅝
Noran A	Nov $27½	1	37	$9	$36⅝
Noran A	Nov $32½	20	64	$4⅝	$36⅝
Nor TelJan $35		1	27	$6½	$40½
Nor TelJan $40		11	135	$2½	$40½
Nor TelApr $35		2	35	$7½	$40½
Nor TelApr $40		1	39	$3½	$40½
Pac P	Feb $35	1	55	$11½	$45¾
Pac P	Feb $40	1	333	$7½	$45¾
Pac P	Feb $45	20	240	$4¾	$45¾
Pac P	Feb $50	32	194	$3¼	$45¾
Pac P	May $45	3	60	$6¼	$45¾
Pac P	May $50	25	115	$3½	$45¾
Pac P	Nov $40	50	682	$6¼	$45¾
Shell C	Feb $15	5	515	135	$14⅞
Shell C	May $15	2	45	185	$14⅞
Shell C	Nov $17½	15	396	15	$14⅞
Stlco	AFeb $27½	60	317	175	$26⅞
Stlco	AMay $25	13	103	$4¼	$26⅞
Stlco	AMay $27½	14	92	$2⅜	$26⅞
Stlco	ANov $25	4	291	$2¼	$26⅞
Stlco	ANov $27½	5	351	85	$26⅞
TrC	PLFeb $20	30	89	50	$18⅛
TrC	PLFeb $17½	10	558	130	$18⅛
TrC	PLMay $20	15	50	85	$18⅛
TrC	PLMay $17½	60	154	195	$18⅛
TrC	PLNov $15	10	96	$3⅛	$18⅛
TrC	PLNov $20	10	388	25	$18⅛
TrC	PLNov $17½	451	332	95	$18⅛
SegrmJan $27½		2	41	$5½	$31⅞
SegrmJan $32½		12	23	120	$31⅞
SegrmApr $32½		1	27	$2½	$31⅞
SegrmOct $30		3	78	$2¼	$31⅞

Total volume 2829.
Total open interest 57227.

Alberta

By The Canadian Press
Alberta Stock Exchange—Oct. 3

Complete tabulation of Tuesday transactions. Quotations in cents unless marked $. Net change is from previous board-lot closing sale.

Stock	Sales	High	Low	Close	Ch'ge
Acroil	1000	130	126	130	+5
Antares	6000	125	125	125	+10
Ashlu	1000	105	105	105	+10
Barons	9500	28	28	28	+1
Balshaw	5000	8	8	8	
Black Gold	1000	20	20	20	—2
Cairen	1200	150	150	150	—30
Can Obas	3015	285	285	285	
Clarepine	2000	33	33	33	
Clairport	8250	485	435	485	+50
Conventur	200	345	345	345	
Flin Flon	1000	60	60	60	—2
Tika	4000	50	50	50	
Jupiter	500	90	90	90	—5
Kintla	3000	100	100	100	
Lariet	500	100	100	100	
Mid East	4000	50	50	50	—1
NRG	7678	$8½	8	8	—¼
Nesbit	5100	200	199	200	+1
Nimrod	2000	92	92	92	—5
Northlnd	100	$10½	10½	10½	—⅜
Northrim	4200	97	84	97	+17
Oilex	200	225	225	225	
Omega	700	290	290	290	
Orbit	1100	$7¼	7¼	7¼	
Penster	4500	27	26	27	—2
Petromns	1000	40	40	40	
Ranchmns	6946	200	200	200	+10
Rio Alto	5000	260	240	260	
Sastex	23000	45	45	45	
Savanna	900	185	185	185	—5
Seagull	5750	$6⅛	6	6⅛	
Troy	18610	465	450	465	
Turbo Wr.	3850	295	280	290	
Univr U	1200	425	420	420	

Guaranteed Investment Certificates
10%
GUARANTEED FOR 5 YEARS • INTEREST PAID ANNUALLY
FIDELITY TRUST
since 1909
1175 COOK STREET
VICTORIA, B.C.
(604) 386-6178
ALL RATES SUBJECT TO CHANGE WITHOUT NOTICE
MEMBER CANADA DEPOSIT INSURANCE CORPORATION

PLAN YOUR FALL AND HOLIDAY PARTIES NOW
WE HAVE 3 BANQUET ROOMS
CAPABLE OF HANDLING
FROM 25 to 250 PEOPLE
CONTACT CATERING MANAGER AT 385-3366
THE RED LION MOTOR INN
9-27 3366 Douglas Street, 385-3366

Think big!
10¼%
One Year
Guaranteed Certificates
Interest rates negotiable on amounts over $100,000.00
Offered by First Investors Corporation Ltd. one of the
PRINCIPAL
GROUP OF COMPANIES
1831 Fort Street
598-4524
"We manage over $160,000,000.00"

$39,500
Extremely clean 2-bedroom, full basement home on a level treed lot. Close to Town & Country Shopping Centre. Call now for appointment to view. ML 36009.
HAZEL CLARKE—NORMA HILL
658-5656
KNOWLES REALTY LTD. 384-8101
10-4x

"Young too late; old too soon."
5 Year Guaranteed Investment Certificates
Interest paid annually.
10%
724 Fort Street
Victoria, B.C. V8W 1H2
Phone: 383-4141
Member of Canada Deposit Insurance Corporation
FIRST CITY TRUST
Formerly City Savings and Trust

Advertising helps good things happen.
CANADIAN ADVERTISING ADVISORY BOARD

SALES LETTERS
with power (top rank creative services are available) and with pictures (at little or no extra cost) can do a lot for your business. We're the specialists — call us!
IDEALETTER SERVICES LTD.
2524 Government St., 382-9296
(near Bay St. intersection)

9½%
One year GOLDEN term deposit
★
Our regular rate of 9¼% + ¼% for members 55 years and over.
VICTORIA PUBLIC SAVINGS Credit Union
710 BROUGHTON 385-1437
1601 BLANSHARD 388-5554
547 MICHIGAN 382-5105
Rates subject to confirmation.

SAANICH
3
BEDROOMS
Good residential area overlooking park on Kent Rd.—1 blk. off highway—6 rooms on 1 floor, 2 rms. in bsmt., approx. 85' x 150' lot. Drive by 677 Kent Rd.
Asking $89,000
Agents welcome—Phone Mr. Blanchette, 733-9001
E. A. Alm Ltd.
1804 West Broadway
Vancouver, B.C.
731-2121 (24 hrs.)

FIRST CITY TRUST. THEN THE OTHERS.
We were born in the rugged oil country of Edmonton—but we weren't a first. We helped build thousands of dreams throughout Canada—but we weren't a first. We successfully pursued ever new channels of financial service—but we still weren't a first. ☐ It wasn't until now, in fact, that the company you've known as City Savings & Trust became... First City Trust. Why the change? Because the accelerating growth of this all-Canadian financial service company now demands a new organizational focus—to serve customers even more effectively. ☐ The result is a Canadian first: First City Trust. ☐ Whatever your financial needs, now you know who to call First.
FIRST CITY TRUST
Formerly City Savings & Trust
Branch offices in Victoria/Vancouver/Calgary/Edmonton/Regina/Saskatoon/Winnipeg/Ottawa/Toronto/Kitchener/London

New ships could serve in wartime

WASHINGTON (UPI)—The U.S. Maritime Administration next month will unveil the design of a ship that would be suitable for both wartime emergency production and peacetime commercial uses, the agency reported Tuesday.

The ship's design will be unveiled formally Nov. 6 at a government-industry mobilization ship conference, an administration spokesman said.

"We decided to reverse the old process of the Second World War when the Liberty and Victory ships were built in a hurry and later adapted to peacetime commercial uses," the spokesman said.

He said the newly-designed ship would be commercially viable but flexible enough to adapt to the needs of national emergencies, being able to carry troop and weapons bulk shipments or containerized cargoes with equal ease.

He said the new design was created by the Maritime Administration, but suggestions and recommendations were accepted from private industry.

Administration chief Robert Blackwell said recently one of the purposes of the ship is to "encourage the marine industry to build, own and operate ships suitable for both commercial and wartime mobilization purposes."

"Such a ship must be built to prove its adequacy, assure its rapid construction and provide for essential industrial preparedness planning," he said.

The administration spokesman said "the government is considering building one (of the multi-purpose ships) and trying to spark interest for it in private industry."

Richard Daschbach, chairman of the Federal Maritime Commission, and Rep. John Murphy, D-N.Y., chairman of the House Merchant Marine and Fisheries Committee, both have urged more military support by the merchant marine. Daschbach has said there is inadequate military backup from the U.S. flag merchant marine.

Earnings

K Tel International Inc., year ended June 30: 1978, $39,000, no share figures; 1977, $653,000, loss.

Leigh Instruments Ltd., year ended June 30: 1978, 1,449,000, 62 cents a share; 1977, $1,207,000, 53 cents.

Scott-Lasalle Ltd., six months ended July 29: 1978, $1,162,132, loss, no share figure; 1977, $45,662, two cents.

Shepard Products Ltd., year ended June 30: 1978, $718,603, 61.4 cents a share; 1977, $461,212, 39.4 cents.

COLONY
MOTOR INN
JACK SMITH
AT THE PIANO BAR
385-2441
9-30x
COACHLIGHT ROOM

MAGAZINE EXPLOSION

Reader gamble growing

NEW YORK (UPI) — If you are bewildered by the array of new and seemingly obscure magazines on your newsstand these days, you aren't alone.

The explosion of new magazines has produced 606 new titles in the past two years for an astonishing total of 9,000 to 10,000 titles, according to the U.S. Magazine Publishers Association.

Circulation reached 264 million and advertising $2 billion last year.

But the new magazines bear little resemblance to the great general magazines such as the Saturday Evening Post, Colliers, Life, Look, the American and others of the golden age of magazines, says Carl Bloom of Bloom & Gelb, a New York direct response advertising agency specializing in magazine launching and promotion.

Most of the new magazines are based on an admittedly esoteric idea or activity that is just starting to become popular. Only a minority are launched by established publishers. They are started by individuals or special interest groups. Few seek large circulations at low price. If people have an interest in these special periodicals they will pay well for them.

New magazines still look to advertising for their major revenue, as distinguished from the type of cheaper newsstand magazine that lives off circulation revenue alone, but the publisher only hopes to get 50 to 55 percent of his gross from advertising as compared to 70 to [illegible] percent a few years back.

Another difference, Bloom said, is that many of the new magazines are backed financially, at least to some extent, by investors who regard them as tax shelters.

This may happen from the start if a wealthy individual with a social, political or literary idea he or she wants to put across is involved.

More likely the new magazine is started on money raised by the ambitious publisher and his relatives and friends. Writers and artists will accept stock for their contributions and printers may accept a partnership. Then, if the first few issues show promise, venture capital investors looking for tax sheltered speculations may put up money.

If the new magazine looks really successful, it may be snapped up at a good price by one of the established publishing companies.

But Bloom said his guess is that fewer than half the magazines really succeed and even if they do, it takes three to four years to turn the corner and start rolling towards real profit.

Not even the best magazines are immortal. Few last a human generation but even those with shorter lives may return a good profit on the investment before they die.

Launching a new magazine requires specialized know-how as well as capital, Bloom said. You have to know how to test for format, for copy writing style, for price range and for allowable paper and printing costs.

Bloom & Gelb currently are working on several projected new magazines. One called Venture is intended to appeal to persons interested in launching new businesses. The others deal with aspects of amateur photography, milti-national business and banking.

The ideas for new magazines often are turned up as on-the-side ventures by youthful couples and range from Kosher Home to The Wild World of Skateboarding.

25% off
Superwash
Byford
Sweaters

Machine washable, 100% wool "Superwash" sweaters in 4 styles. Byford's "Superwash Wool" sweaters retain their shape, size and color . . . without an ounce of shrinkage! Sizes: S,M,L,XL.

Find comparable quality and features for less within 30 days of your purchase and Eaton's will refund the difference.

Mr. G. Wallace
Eaton's Men's Wear Manager

I Guarantee it!
George Wallace

25.99 to 29.99

Button-Front Cardigan — Reg. 40.00 In Oak Brown, Sandstone, Silver, Blue Mist, Navy, Brown Mix **29.99**

Sleeveless Cardigan — Reg. 38.00 Button front. Choose colors: Oak Brown, Sandstone, and Silver. **28.99**

We back it up in writing!

V-Neck Pullover — Reg. 35.00 Long Sleeve. Oak Brown, Sandstone, Silver, Blue Mist and Navy. **25.99**

Crew Neck Pullover — Reg. 35.00 Colors: Oak Brown, Sandstone, Silver and Blue Mist. **25.99**

Men's Wear, Main Floor

EATON'S Shop Wednesday 'til 9:00 p.m.

BUYLINE 388-4373 Store Hours; Monday, Tuesday, Saturday 9:30 a.m. to 5:30 p.m. Wednesday, Thursday, Friday 9:30 a.m. to 9:00 p.m.

This is PSA: 'we're going down. . .'

SAN DIEGO (AP) — A doomed pilot's calm advisory that his jet was going down was the only interruption in routine pilot-controller conversations before the worst air crash in U.S. history, tape recordings released this week showed.

"Tower, we're going down. This is PSA," the pilot of Pacific Southwest Airlines Flight 182 told Lindbergh Field controllers just before the crash last Monday in which at least 144 persons died.

The transcripts, released by the U.S. Federal Aviation Administration, show no evidence of joking or inattention on the part of the PSA crew, as had been claimed in some news reports, but only routine transmissions between air and ground.

The PSA jet and a single-engine Cessna collided about five kilometres east of Lindbergh Field, raining flaming debris and bodies on the city's North Park residential area. All 135 persons on the PSA jet died, both persons in the Cessna were killed, and at least seven persons on the ground were killed.

The transcripts cover transmissions between controllers at Miramar naval air station, Lindbergh Field and several planes, both on the ground and aloft. There is no hint of any trouble until controllers at Miramar, which handled the PSA jet until it was turned over to Lindbergh controllers for the final approach, noticed a low-altitude alert sounded as the jetliner fell below a minimum safe height.

Other pilots spoke to the controllers by radio immediately after the accident, their voices showing concern.

"Boy, what blew up out there?" said an unidentified Western Airlines pilot, whose plane was cleared for landing about five minutes after the collision.

"Seven-twenty-seven went in," Lindbergh controllers answered.

"Oh, God. Whose?" another unidentified pilot asked.

"PSA," the Lindbergh controllers answered.

The transcripts show the Cessna 172 involved in the collision with the PSA jetliner was advised twice that the pilot of the PSA 727 descending on him knew the single-engine plane was there. The last advisory came almost at the moment of collision.

The tape recordings cover five to six minutes before and after the collision. They were played at a news conference.

Partial transcripts had been disclosed earlier and the complete recordings made public his week confirmed earlier comments by investigators that they would disclose little new information.

The transcripts are still being studied by the National Transportation Safety Board in Washington as investigators try to piece together the question of just why the two planes hit.

Investigators expect to complete their work here by the middle of the week. The investigation will then continue in Washington and it is expected to be several months before any report is issued.

Court upholds false-ad ban

WASHINGTON (UPI) — The U.S. Supreme Court has let stand a ban on what the government considered false advertising by producers that eggs do not increase the risk of heart attacks.

The court in a brief order rejected an appeal by the National Commission on Egg Nutrition from a decision by the 7th U.S. Circuit Court of Appeals upholding a Federal Trade Commission order against the industry.

The industry group contended the FTC and the appellate court were invading its free speech rights and exceeding the government's powers under the Federal Trade Commission Act.

Eggs are a major source of cholesterol, which some professionals maintain increases the likelihood of heart disease. Others maintain there is no proven connection whatever.

The FTC objected to advertisements stating, "There is absolutely no scientific evidence that eating eggs, even in quantity, will increase the risk of a heart attack."

The appeals court upheld an FTC order requiring the advertisements to refrain from discussing the relation between dietary cholesterol and heart disease without a statement that a controversy on the subject exists among medical experts, and that the industry is merely presenting its side.

If the advertisement specifically says scientific evidence runs against the heart disease argument, then it also must say many medical experts believe other evidence indicates the opposite.

The FTC insisted that all future advertising on the subject must state that many medical experts believe increased consumption of dietary cholesterol, including that in eggs, may increase the risk of heart disease.

But the appeals court said that remedy was too broad under First Amendment standards.

The appeal to the Supreme Court included articles on British and Canadian studies supporting the industry's position.

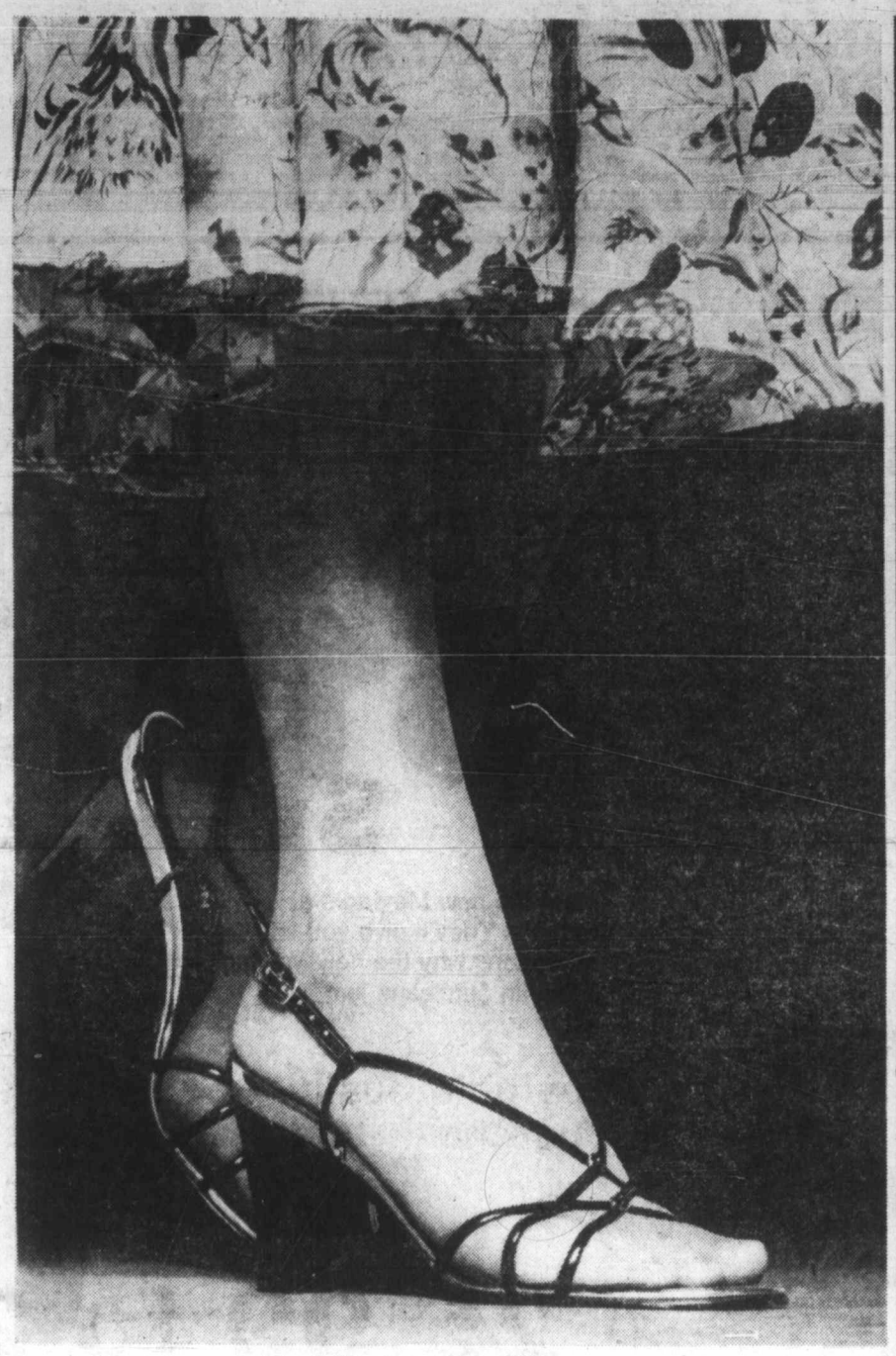

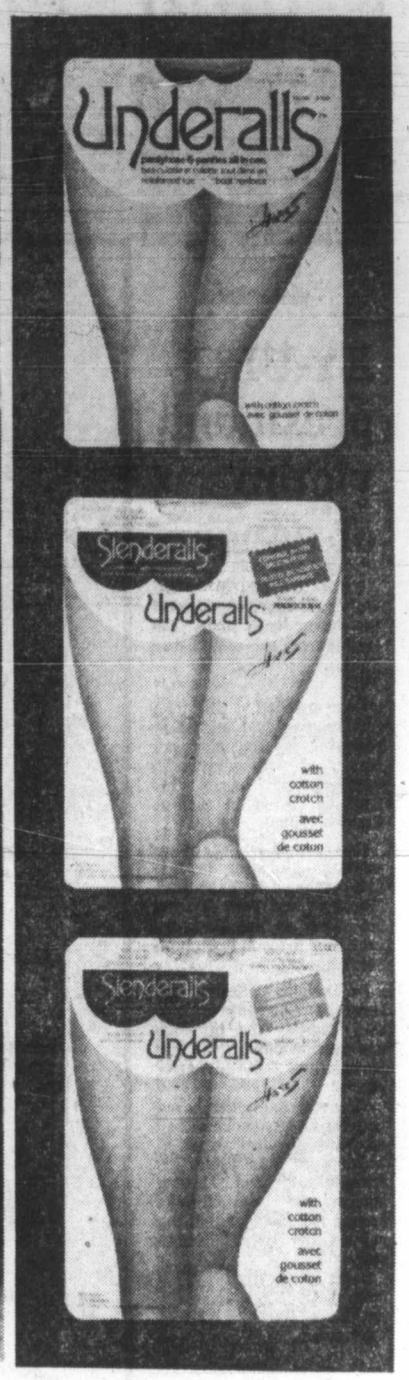

Hanes' Underalls/Slenderalls

SALE AT EATON'S

"Underalls" have a smooth nylon brief panty and comfy cotton panel. With reinforced toe or sandfoot for dressy, open shoes. As with all these Hanes pantyhose, the panty is knit smoothly to the legs, so no lines ever show under clothes. Beige panty/South Pacific or Nude leg; Black panty/Barely Black leg. A/B/C/D, 1.99 pr. or 3/5.69. Queen size: 2.39 pr. or 3/6.79.

"Slenderalls" give light control with a nylon control top brief panty. There's cotton panel for comfort, and sandalfoot styling for bare, dressy shoe dressing. Nude panty/Nearly Nude leg; Barely There panty: Barely There leg. A/B/C/D, 2.97 pr. or 3/7.99

"Slenderalls" with support leg features a control top brief panty with cotton panel. You have the extra advantage of a sheer support sandalfoot, giving you support in a bare-look pantyhose. Nude panty/Nude leg; Beige panty/South Pacific leg. A/B/C/D. 3.99 pr. or 3/11.99.

Hosiery, Main Floor

BUYLINE 388-4373

EATON'S

Store Hours; Monday, Tuesday, Saturday 9:30 a.m. to 5:30 p.m. Wednesday, Thursday, Friday 9:30 a.m. to 9:00 p.m.

7:00 p.m. to 9:00 p.m. SPECIALS

on Sale Wednesday Only

7 p.m. to 9 p.m. While Quantities Last
Personal Shopping Only

Cotton Terry Bath Mats
5.99 ea.
Beautiful cotton terry bath mats made by the Cannon Royal Family in a jacquard design with fringed ends. Assorted colors.
Household Linens, Third Floor

Assorted Ports Sweaters
3.99 to 25.00 ea.
Choose from a good selection of Ports International sweaters and also a good variety of Italian imports. Assorted colors in broken sizes.
Ports Shop, Floor of Fashion

115 cm Cuddle Clans
4.97 m.
100% acrylic plaids with napped finish for jackets and coats. Washable.
Fabrics, Third Floor

Proctor Silex Toaster Oven
39.99 ea.
It's a pop-up toaster and a versatile oven all in one. Thermostat controlled oven heats to 500 degrees. Has a see through glass oven door. Harvest Gold color. No. 22553
Small Appliances, Main Floor, Home Furnishings Building

Remanufacturered Spark Plugs
2.49 pkg.
Eight spark plugs per package. Fit most popular makes of cars. Choose from remanufacturered Champion, Autolite etc. Guaranteed for 10,000 miles.
Auto Accessories, Lower Main Floor

Junior Long Sleeve Blouses
9.99 ea.
Scalloped collar, long sleeve blouse in washable 100% polyester. Choose from assorted colors in broken sizes.
Peppertree, Main Floor

Teflon Coated Waffle Iron
19.99 ea.
Electric teflon coated, waffle iron/sandwich grill has a red finish and chrome trim. Great for delicious waffles and grilled sandwiches. Limited quantities so shop early.
Small Appliances, Main Floor, Home Furnishings Building

Bonne Bell 1006 Lotion
2.99 ea.
Well-known Bonne Bell 1006 cleansing lotion (220 ml) with complimentary cleansing bar. Limit 2 per customer.
Cosmetics, Main Floor

Women's Polyester Blouses
14.99 ea.
Reg. 19.00 to 20.00. 100% polyester blouse in your choice of white, cream, light blue and light grey. Styled with long sleeves, button front and cuff and removable tie. Sizes 10 to 18.
Popular Price Sportswear, Third Floor

Wall Mount Electric Timer
6.99 ea.
Turns on and off once every 24 hours. Automatic or manual cycle. Lights up your home and protects it while you're away. Limit 1 per customer.
Small Appliances, Main Floor, Home Furnishings Building

Lego Construction Toy
1.69 ea.
Reg. 2.99 ea. Choose from either "Emergency Rescue Vehicle" or "Police Vehicles". Great to keep your little one occupied.
Toys, Lower Man Floor

Boy's Levi Denim jeans
13.46 to 16.46 ea.
Boys' 100% cotton denim jeans in sizes 8 to 16. Pre-washed wide leg styling.
Boy's Wear, Third Floor

Allenbury Soap
2/.95
Its purity and superfatted quality make it safe for babies and every member of your family. 99 gram bar. Limit 6 bars per customer.
Drugs, Lower Main Floor

Men's Jockey T-Shirts
2.19 ea.
Reg. 4.25 ea. Men's crew neck 100% cotton T-shirts in white, red, navy, powder and ecru. Not all colors available in all sizes. Limit 6 per customer.
Men's Wear, Main Floor

Women's Assorted Pullover Tops
1.99 ea.
Choose from a good selection of women's pullover tops including long sleeve styling. Easy-care acrylic knits are machine washable. Sizes S.M.L. Assorted color selection.
Bargain Centre, Lower Main Floor

Not thinking election at this time—Bennett

Gage
. . wise counsel

By JIM HUME
Colonist reporter

WILLIAMS LAKE — Premier Bennett dismissed speculation Tuesday that he might announce a provincial election date on his B.C. Railway swing from North Vancouver to Fort Nelson.

At his first whistle stop at Squamish, the premier was asked by a high school student if he had yet decided to go to the people. Bennett's reply was firm: "I am not thinking about an election and I am not talking about an election at this time."

It was the most positive statement made by the premier in recent weeks on the possibility of a fall election. In other parts of the province, as speculation swirled on election possibilities, all he would say was that there was "a possibilty" that British Columbia could go to the polls in November. With Tuesday's statement, that possibilty now appears remote, and the premier has always said he would never inflict a winter election on B.C.

Throughout Tuesday, the special rail car, attached to the regular B.C. Railway passenger train, pushed north along the coast and then swung inland and again north through the small communities dotting the line.

In Squamish, there was a 15-minute stop to shake hands, kiss the local beauty queen and speak to high school students. It was during a question period following his speech to 250 high school students and a handful of adults that Bennett appeared to put the lid on election rumors.

He told the same group of students that while he was concerned with the steadily falling Canadian dollar, he was not fearful of Canada's economic future.

He told the students that Alberta and B.C. were keeping Canada in the international economic race.

"Without Alberta and British Columbia, the Canadian dollar would be worth about 37 cents and two Pepsi caps," he told the students.

With the babies kissed and the local council placated the train moved north again to be welcomed by more children, more high school bands and, at Pemberton, Brownies in full uniform.

At Lillooet, a band met the premier, playing him off the train to waiting cars, a civic reception and a quick visit to the Lillooet hanging tree, where by tradition Judge Matthew Baillie Begbie used to dispense rough justice.

During the day, Mrs. Bennett, travelling with her husband for the first time in a year, picked up five bouquets and an apple from high school students. The premier got assorted gifts, including a paper model of the Lillooet hanging tree handed to him by an elementary student.

Shortly before 8:30 p.m. the train pulled into Williams Lake to be greeted by several hundred people, the mayor and council, another band and an official civic banquet.

Ex-UBC president victim of cancer

VANCOUVER (CP) — Dr. Walter H. Gage, president of the University of British Columbia from 1969 to 1975, died Tuesday of cancer. He was 73.

Gage enrolled at UBC as a freshman in 1921 and after receiving his Bachelor and Master of Arts degrees in mathematics, began his teaching career in 1927 at Victoria College.

He returned to UBC as an assistant professor in 1933 and continued to teach until March of this year. During his years as president, he continued to teach 10 or more hours a week.

Dr. Douglas T. Kenny, who succeeded Gage as president, said Tuesday the province and Canada had lost an important and favorite native son.

"He will be remembered both for his wise counsel and his warm physical presence, which were manifest in his friendly smile and sense of humor, the arm thrown around the shoulder and the pat on the back," Kenny said.

Gage is survived by his mother, Ann Gage, and a sister, Elsie Harvey, both of Vancouver.

Apartheid fighters honored

UNITED NATIONS (AP) - The United Nations Special Committee Against Apartheid has approved gold medals for seven men—three living and four dead—for fighting South African apartheid, or race segregation.

UN Secretary-General Kurt Waldheim will present the medals at a special meeting of the General Assembly today.

On hand for their medals will be Jamaican Prime Minister Michael Manley, former Swedish prime minister Olaf Palme and Rev. John Collins, canon of St. Paul's Cathedral in London and president of the International Defence and Aid Fund for Southern Africa.

Relatives will receive medals awarded posthumously to Kwame Nkrumah, former president of Ghana; Jawaharlal Nehru, long-time prime minister of India; Gen. Murtala Mohamed, former head of state of Nigeria, and Paul Robeson, the late black American singer, actor and political activist.

75% of buses fail tests in Quebec

MONTREAL (CP) — The *Gazette* says 75 per cent of buses checked in the first two weeks of a provincial safety campaign failed to pass inspection.

The paper, noting in today's edition that the Quebec transport department is toughening its inspection system as part of a campaign to increase safety, says only 37 of 143 buses passed tests made in the province in the first two weeks of September.

Of 1,980 buses checked between January and August this year, only 20 per cent passed and inspectors ordered 86 scrapped, the *Gazette* says.

The department recently stepped up its safety campaign following the death of 43 persons in two separate bus accidents in August.

MEET THE NEW
MAYTAG JETCLEAN DISHWASHER
IT'S ON SALE AT EATON'S
519.99

Exclusive Dual-Deep Racking lets you load even big, odd shaped things on either rack, and protects your most delicate dishes.
Exclusive self-cleaning Micro-Mesh filter removes even the tinest food particles and leaves water clean to work on your dishes. Exclusive Jetwash spray. 53 tiny highpowered jets spray dishes from 3 levels.
Exclusive Power Module integrates all functions of the machine into one easy-to-service unit, making Maytag simple and dependable.

Circular strainer traps large food particles and foreign objects that could clog the system.
Porcelain enamel tub is specially formulated to resist acids and alkalai for long, long life.
Over 10 lbs. of asphaltic insulation keep Maytag operation quiet. Jetclean saves energy. It uses 21% less hot water. See the entire line of new Jetclean dishwashers. Ask about the **25.00** factory rebate on any Jetclean purchase, including the sale model.

Another reason Old Lonely is so lonely: Dependable Fabricmatic washer now a special low price at Eaton's
519.99

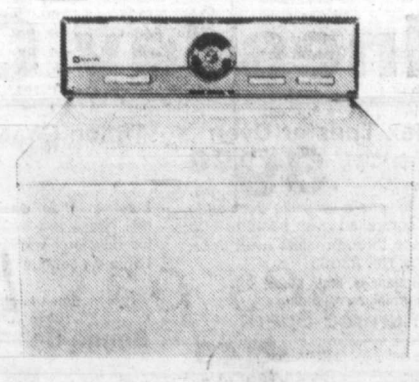

This dependable Maytag gives you a choice of 3 wash cycles, including delicate. A choice of warm or cold rinse lets you save energy. And the Fabricmatic is really built to last, with a rugged transmission, tough poly pump and zinc coated steel cabinet. Of course, along with your new sale priced Fabricmatic you get Maytag's great service at no extra charge. White only. Harvest gold or Almond just **10.00** more.

EATON'S
Appliances, Main Floor, Home Furnishings Building
Also available at or through Eaton's Duncan
Store Hours: Monday, Tuesday, Saturday 9:30 a.m. to 5:0 p.m. Wednesday, Thursday, Friday 9:30 a.m. to 9:00 p.m.

JOIN THE VICTORIA AIRFORCE AND SEE AIR CANADA'S WORLD
CFAX 1070

The Daily Colonist.
Section Two Wednesday, October 4, 1978 Page 11

METRO TOYOTA
ESSO CAR CLINIC
TESTED USED CARS

Door-to-door canvass

Firemen gather citizen support

By DON COLLINS
Colonist reporter

Oak Bay firefighters took their case against enforced layoffs to the public Tuesday and by mid-evening were reporting overwhelming support.

With fellow-firefighters from Victoria, Saanich and the national defence ministry joining them in a door-to-door blitz, they estimated 95 per cent of the householders visited had signed a petition opposing a reduction in manpower.

The initial canvassing covered about 10 per cent of the municipality, according to the firefighters, and secured more than 600 signatures.

It was the latest development in a battle that has been building since Oak Bay council announced six days ago that three of 30 firefighters would be laid off at the end of December and another position left vacant.

Council was acting on a report from the consultant firm of G.H. Newhouse and Associates, although it vetoed the firm's suggestion that eight men be laid off as a cost-cutting measure.

The argument since has hinged on money and safety. Council says costs were getting out of hand for fire protection in a relatively low-risk fire area, and that the cuts would not hinder the service. The firefighters say it will create a definite hazard for citizens.

In other developments Tuesday:

● Firefighters said Mayor Brian Smith suggested taxpayers might be willing to accept less fire protection.

● A retired Oak Bay fire chief said a reduction in manpower would weaken the mutal aid pact of Victoria, Saanich and Oak Bay.

Oak Bay Firefighters Association president Steve Yarmie and Terry Erskine, president of both the Saanich Firefighters Association and the B.C. Professional Firefighters Association, met with the mayor during the morning and reported afterward that he would not alter his stand.

They said Smith wouldn't give them a copy of the consulting firm's report, but said he would ask council to consider the firefighters' request that the report be released. The firefighters have said the report, paid for with public funds and involving the question of public safety, should be made public. Smith has countered that consulting firms would not be candid if they thought all of their comments were going to be disclosed.

Erskine and Yarmie said they told Smith fire protection would be reduced with the layoffs. They quoted him as replying, "Maybe the taxpayers of Oak Bay are prepared to settle for a slightly lower standard of fire protection."

Meanwhile, Bill Pearson, who retired as Oak Bay fire chief in 1974 after 20 years' service, said he thought the present 31-man force was the "minimal" size needed for adequate protection.

"Over the years, there has been a mutual aid agreement between Saanich, Victoria and Oak Bay to assist in major fires," he said. "If Oak Bay continues to erode their manpower, they soon will have nothing to offer the municipalities of Saanich and Victoria."

In the petition offered to householders, the firefighters say a 1971 report by the Canadian Fire Underwriters Association recommended an increase in manpower—which also stood at 31 at that time.

Yarmie and Erskine say the underwriters are specialists in evaluating fire departments, while G.H. Newhouse and Associates has no experience in the field.

On Monday, Oak Bay's deputy fire chief and four assistant fire chiefs voiced concern about plans to reduce the manpower.

—Colonist photo by Alex Barta

Mushroom savvy

Dr. Richard Hunt holds good mushroom in one hand, left in photo, and bad one in other hand. They're among many brought to mushroom clinic at Mayfair Mall this week for identification. Clinic is operated by Pacific Forest Research Centre on Burnside and will be open 10:30 a.m. to 3:30 p.m. each day this week. Service also assists Poison Control Centre whenever mushroom eaters are brought in. Main advice on mushrooms: when in doubt, don't eat them.

FitzPatrick out

Three hour decision ends career

By HUBERT BEYER
Colonist reporter

The city of Victoria's personnel director, Terry Fitzpatrick, was fired Tuesday from his $30,000-a-year job.

Terms of compensation are to be negotiated, but Mayor Michael Young refused to say what council considered adquate compensation.

It took city council a little more than three hours to come to the decision which ended FitzPatrick's 31 years of service with the city of Victoria, 25 of them in the personnel department.

His dismissal comes in the wake of a study into the personnel department by Vancouver management consultant Gordon Newhouse and Associates. Newhouse's written report is expected to be submitted shortly.

FitzPatrick, 60, says he has not yet decided whether he will sue the city or negotiate a settlement.

"I'll see my lawyer tomorrow morning," he said Tuesday.

"I still can't believe it," FitzPatrick said minutes after he was informed of city council's decision by city manager James Bramley.

"In all my years in personnel, we have never fired anyone in this fashion. We wouldn't have dared," he said.

"The only people I ever suspended were those who had done something drastically wrong, who had their hands in the till or were constantly drunk," he added.

"There is no way we would have treated an employee like that."

Though bitter about his unceremonious dismissal, Fitzpatrick said he didn't regret having chosen a career with the city.

"I've enjoyed my work with the city. There were a lot of challenges in the job and I can live with myself," he said.

"I'm satisfied that I have taken quite a leading part in labor relations in Victoria and B.C., indeed, the whole Pacific Northwest," he said.

FitzPatrick listed the past presidency of the Pacific Northwest Personnel Management Association as one proof of the regard in which he was held.

That organization, he said, had more than 2,000 members in B.C., Washington, Oregon and Idaho.

And in three different years, he said, he had served as president of that organization's Victoria chapter.

What amazed him most of all, he said, was the fact that he had never been given any indication, written or verbal, that his performance might not be considered up to par.

"The first I heard was a week ago when the city manager came into my office and asked me to consider resigning," he said.

But FitzPatrick added that he had had the feeling for quite some time that "the mayor was gunning for me."

He said the mayor had for the past year played down the role of the personnel manager and the personnel department.

Apart from the personal anguish the dismissal was causing him, he said it would have a drastic effect on his retirement earnings.

Five years less in contributions plus the actual loss of five years' salary, he said, would have a severe effect on his future.

He said Bramley had not mentioned any figure city council had in mind for compensation.

Mayor Young, answering questions by reporters, also wouldn't commit himself to a figure, except to say that "compensation in lieu of notice" would have to be worked out between Fitzpatrick and management.

Asked whether he considered FitzPatrick's firing morally defensible in view of his 31 years of service, the mayor said that question was "getting into the realm of opinion," and he wouldn't take part in any such conjecture.

"As far as humanitarian treatment of an employee is concerned, Mr. FitzPatrick should be the judge. It's none of your business, or mine," the mayor said.

Young was also asked by reporters why FitzPatrick had not been given the option of another job to serve out his five years if city council considered him unsuitable to head the personnel department.

The mayor said council had to be guided by questions of realism and couldn't reflect over what alternatives there might be.

Young said that Newhouse would now complete his assignment—the study on the city's personnel department—and submit recommendations for its future.

He said at the moment, city council had no further jobs for Newhouse in mind.

Carpenters put bite on dentists

Could the dentist's bite be any more painful than the plumber's wrench?

Is he drilling a bigger hole in the economy than the carpenter?

The province's unionized construction workers think so. And they want something done about it.

Often under attack for their own wage demands, the building tradesmen are now asking the dentists of the province to practise a little restraint—the kind they say they are being asked to adhere to themselves.

In a letter to the College of Dental Surgeons of B.C., Roy Gautier, secretary-treasurer of the 40,000-member B.C. and Yukon Building Trades Council, takes the dentists to task for a planned 8.9 per cent jump in the fee schedule. The letter was written on behalf of the council's health, welfare and pension plan administration committee.

Gautier says the increase would have a far-reaching effect on the council since the number of members and dependants combined total about 140,000.

"Currently, we are being told that labor should exercise economic restraint, and we are being asked to accept wage increases, including fringe benefits of approximately five per cent when we are well aware that the cost of living continues to rise at a level greater than five per cent," the letter says.

Gautier said the announced hike in the 1979 fee schedule "when applied to the most commonly used procedures will likely reflect an actual increase nearer 9.5 per cent."

He says tradesmen have "expressed deep concern about the continuing escalation of dental care costs."

"This committee, on behalf of its members and their dependents, wishes to condemn you for your apparent disregard of the concerns of these people, and urges you to consider the same restraint which we are being asked to exercise," Gautier says.

McCash going to crippled

You never know who you'll run into if you have a Big Mac Attack in Victoria today.

Could be Mayor Mike Young, Police Chief J.F. Gregory or Fire Chief Eric Simmons of Victoria, Mayor Mel Couvelier of Saanich, MLA Charles Barber, former MLA Scott Wallace or any number of other prominent area residents.

They'll be working in one capacity or another at McDonald's hamburger stands in the region.

It's all part of McDonald's second annual McHappy Day nationwide program to raise money for crippled children's societies across Canada.

More than $10,000 was raised in the first McHappy Day on Oct. 12 last year. Look for a higher figure this year because of the addition of an outlet in the Colwood area.

The prominents will be cooking, circulating or serving Big Macs from 10 a.m. to 11 p.m.

Victoria's Tammy poster girl, Kim McNaughton, will be visiting all four outlets between 12:30 and 5 p.m. to talk with disc jockeys from local radio stations.

Thrown rose, blown kisses, tears

Pavorotti voice wins howling adoration

By JIM GIBSON
Colonist reporter

If Luciano Pavorotti had decided to throw away his program and sing radio jingles, it's doubtful that too many people at the Royal Tuesday night would have minded.

The man now heralded as the new Caruso could do no wrong in a performance that barely lasted 90 minutes, for which tickets were $15 and $17. He transformed an audience of largely middle-aged and presumably otherwise restrained people into a howling, cheering, adoring mass. There was the customary rose thrown on stage. There were the blown kisses, hands clapping above the head, and even tears.

The bravos began even as the Italian tenor strode onto the stage, clutching the almost legendary white hankerchief in his left hand, to begin his program of ostensibly concert pieces. But by the second half, it soon became apparent that bravos weren't enough for this audience. The standing ovations began and lasted all through the encores.

Pavorotti
. . . next Caruso?

Just before the encores, two ushers were posted at the stairs on either side of the stage. But the hysteria that sets fans storming the stage didn't quite materialize.

On stage, the big-girthed tenor—as he prepared for his songs he resembled a Samurai wrestler—proved himself a mercurial performer. He was intense, emotional and light-hearted from selection to selection.

It wasn't until the second half that Pavorotti spoke directly to the audience. He jokingly said that the accompanist's assistant had forgotten the music for the rest of the program. Immediately requests were shouted, but Pavorotti wryly apologized for doing "a piece of Tosca." (Following his Vancouver concert, he was in San Francisco for rehearsals for an upcoming production of the Puccini opera.)

But the amazing thing about the Victoria concert wasn't just the magnificent thing that Pavorotti can do with the voice (indeed it is a sound that lives on long after the concert is over) but that there were still some empty seats in the house. At last week's Vancouver concert, the 2,900 seat Orpheum was sold out and 80 seats were placed on stage. For all the Victoria audience's exuberance, it apparently didn't match the near-pandemonium of the Vancouver concert.

But comparisons are largely meaningless. It was a memorable night at the Royal.

Protestors bear gifts

Demonstrators representing about 23 British Columbia conservation groups plan to present gifts today to environment ministers at a national shoreline management conference at the Empress hotel.

B.C. Environment Minister James Nielsen will give the welcoming statement as the two-day conference opens today.

Demonstrators said Tuesday they wanted to draw attention to the threat of industry to Vancouver Island's Cowichan estuary.

Ann Holden, spokesman for the Cowichan Estuary Preservation Society, said Nielsen has meddled in a study group's findings to permit additional industrial development on the estuary.

Holden said demonstrators will present environment ministers with "separately wrapped gifts as a reminder of the struggle the people in B.C. are having."

The gifts are green bumper stickers with the pictures of a crab and a fish, and the words: "Industry in estuaries: death to a way of life."

Armed robbers hit for more than $600

Two armed robbers escaped with more than $600 in an armed robbery at the Canterbury Inn Tuesday night.

Victoria police said the robbers, whose descriptions were not released, used a handgun to threaten the room clerk, who was forced to hand over about $470 from the till and another $200 from a bank deposit bag.

The robbers fled on foot out the door, although police expect a vehicle was used in the getaway. The incident occurred at about 9:45 p.m.

Boat on fire, one rescued

A Coast Guard hovercraft was dispatched from Vancouver late Tuesday night to extinguish a fire which broke out aboard a fishing boat north of Active Pass.

The Rescue Co-ordination Centre said one person from the unidentified burning boat was taken aboard the fishing vessel *Stargazer* at about 10:30 p.m. The hovercraft was sent from Vancouver to secure the burning vessel.

REGIONS MAP BUS STRATEGY

Directors from the Capital Region Board and their Greater Vancouver counterparts held a special public meeting Tuesday in Vancouver to map a joint strategy on transit.

The meeting was the first of its kind held in public.

The directors from both groups said they feel the provincial government has gone too far on its own—dictating a cost-sharing formula which both groups agree will ultimately result in the regional districts having the task of collecting increased property taxes to fund the growing transit deficit.

The meeting approved the establishment of a joint committee with the job of making recommendations on appropriate alternatives to current legislation and alternatives to the urban transit authority's financing method.

Couvelier proposes pay hikes for Saanich council

By BILL SMITH
Colonist reporter

Increases in the Saanich mayoral and aldermanic stipends of $4,000 and $1,338 respectively, effective in December, 1979, are being proposed by Mayor Mel Couvelier.

The recommendations to boost the mayor's stipend to $22,000 and aldermen's pay to $7,338 are contained in a report prepared by the mayor which will be considered next week by council's finance committee.

Couvelier was asked earlier this year to undertake the study after neighborhood and ratepayer organizations rejected council's request that they assist in the venture.

The report recommends:

● One-third of the total remuneration be considered as tax-free expense allowance.

● Stipends be based on previous-year population estimates and be set annually at a rate of 10 cents per capita for aldermen and 30 cents per capita for the mayor. During non-census years, population estimates would be provided by the municipal planning department.

● Increases voted on next year would not take effect until the term expired of each member who voted.

Couvelier said he reversed his original attitude that tax-free expense allowances were abused by elected officials after discussions with many people.

He said the most convincing argument for maintaining the approximate one-third expense allowance was that it saved the taxpayers money.

"I agree with the proponents that its discontinuance would require a higher basic pay level to compensate for the income tax that would have to be paid on the salary," he said.

With the exception of municipal ombudsman Ald. Mary Casilio, who devoted almost full time to her duties, all other Saanich aldermen appeared to spend about 40 hours each month attending meetings, he said.

This included council and committee meetings as well as numerous miscellaneous committees on which council was required to have representation.

Couvelier said he was gratified to learn during his investigation that the workload this year appeared evenly spread among all council members.

He said he realized, however, that council responsibilities required considerable time to acquire background information and respond to taxpayer requests, but could think of no way in which this could be rewarded with an hourly wage.

He said he ruled out the possibility of relating stipends to total municipal revenues as the wide range of gross revenues in a list of nine municipalities used for comparison purposes convinced him this would be an inadequate base for remuneration.

The only rational basis on which stipends should be set was population level, he said.

"I am uncomfortable with the principle of council establishing its own remuneration," he said. "In deference to that concern, I believe the 1978 council should agree upon a formula to take effect upon the expiry of the terms of members who vote on the question."

PETER PATES PRESENTS: THIS SEASON'S MONEY SAVING

FUEL $AVER$

SAVE WHEN YOU BUY! . . . SAVE WHEN YOU BURN!

The Earth Stove®

What's an Earth Stove? Just possibly the best wood stove you can buy!

- Air Tight
- Automatic draft
- Pre-heating manifold
- Seconary drafts
- Burns 14 hrs.
- Converts to open fire
- Fire brick lined

The ULEFOS Woodburning Stoves

New to Canada from Norway's oldest stove maker. ULEFOS JERNVAERK — established 1657. Over 320 years of continuous Quality Production.

Ulefos wood stoves are designed to convert wood into heat with the maximum possible efficiency. As opposed to an open log fire, where 80% of the heat generated is lost due to uncontrolled draughts, the energy produced in a Ulefos stove is liberated usefully to the room at efficiencies of up to 85% — with proportionate fuel savings.

Economically Priced From $269.00

PETIT GODIN Wood Stoves

Available in 2 sizes, and a VARIETY OF COLORS

- Airtight construction.
- Primary and secondary air passages.
- Vitreous enameled cast iron top, firedoor, ash catcher and feet.
- Spinwheel damper for precise control of combustion air.
- Cooking surface located under the hinged top.
- Roteting ash grate which is operated externally.
- Removable ash pan located in the base for easy clean-outs.
- Top loading for easy access.
- Quality construction throughout.
- All-purpose tool included.

ZERO Clearance "Heatilator Style" FIREPLACES

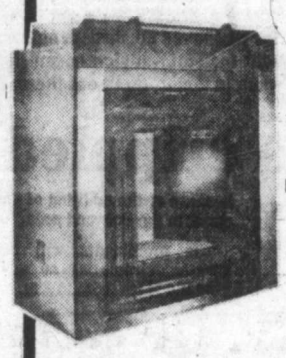

Example: Model DF36B

FIREPLACE PACKAGE INCLUDES:

- 11 ft. insulated chimney
- 1 Roof Flashing.
- 1 Rain Cap.
- 1 Firestop Spacer.

$499.88

UL Approved

INTRODUCING: The Add-On Solid Fuel Boiler FOR HOT WATER HEATING IN YOUR HOME

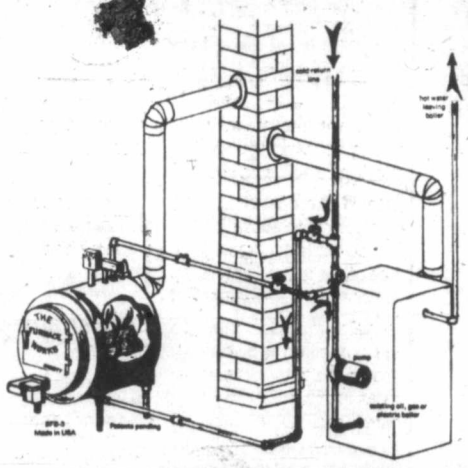

- Utilizes the entire existing hot water heating system.
- Electronically controlled.
- Switches from wood to oil automatically.
- Air tight combustion chamber.
- Automatic draft control.
- 5 year guarantee.

NEWMAC MFG. INC.

CSA APPROVED

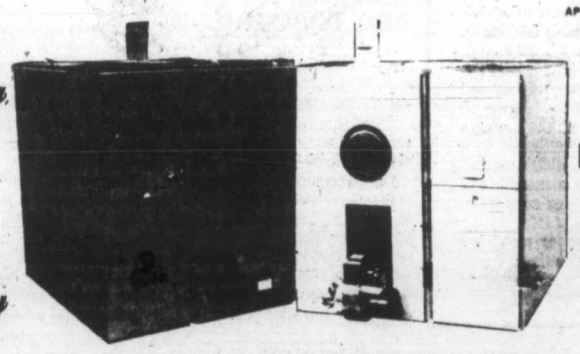

SEE PATES FOR MORE INFO!

Wood and Oil Combination Furnaces and Straight Wood Furnaces

The Newmac combination furnace burns wood and oil in separate conbustion chambers and switches from wood to oil automatically. Wood chamber available with either firebrick or stainless steel liner. Both wood and oil fires are thermostatically controlled.

Economically Priced

Wood from $695.00

Wood/Oil COMBO from $1095.00

WE ALSO CARRY:

Majestic thulman®

SHAW Home Heating Fireplace System

PREWAY "a nice warm feeling"®

REMEMBER:

1 cord of good wood equals 150 gals. of fuel oil or 6000 kilowatt hrs. of electricity . . .

The "NEW" Johnson ENERGY CONVERTER

The wood burner that can save you hundreds of dollars in fuel

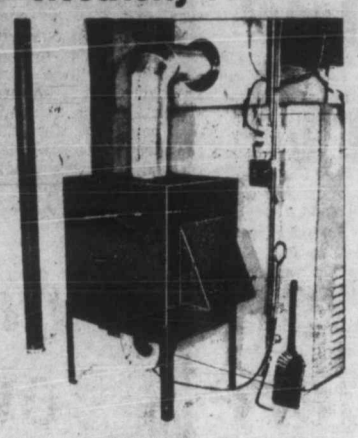

Model J-1100 installed as a companion unit with a forced air furnace,

a look inside

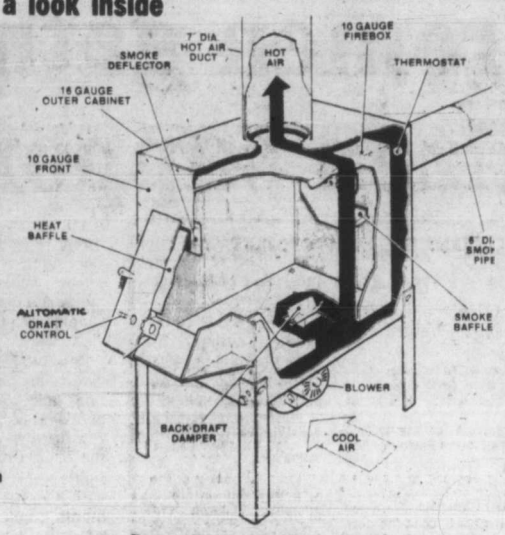

Burns 6-8 hrs. per load of wood

Automatic thermostat damper and fan control, it is sensitive to the wood your burn.

HURRY IN TO PATES AND START SAVING NOW!

$398.00

KRESNO WOOD-COAL STOVE AND FIREPLACE

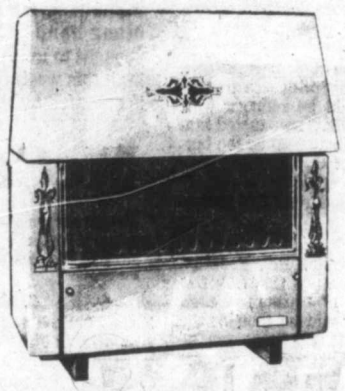

Features:

- Air tight, controlled draft construction.
- Glass doors for fire viewing.
- Grate, back plate, firebox hood, draft adjuster, end plate, glass door frame made of cast iron.
- Elegant vitreous enamel exterior steel cabinet.

SEEFIRE'S NEW PYREX GLASS DOOR

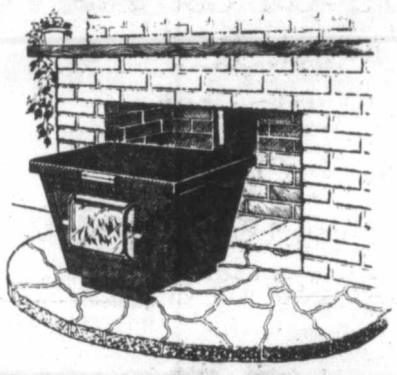

- Holds six pots.
- Lid opens wide for easy access inside.
- Made in Victoria.
- Watch it burn at any rate you set.
- A really neat little stove heats 1000 square feet.
- Extra heavy duty construction.

Model No. 305 ONLY $329.00

INSULATED CHIMNEY SPECIALS

6" flue x 24" length $17.88

6" flue x 36" length $25.88

7" flue x 24" length $19.88

7" flue x 36" length $28.88

8" flue x 24" length $22.88

8" flue x 36" length $33.88

6", 7" and 8" Matt Black Smoke Pipe in stock too!

Now...for MOBILE HOMES!

SAVE UP TO 60% on monthly heating costs!

Not just a stove but a complete heating system. The first and only woodburning system approved by Underwriter Laboratories to HUD specifications. For conventional homes too. Safe. Economical. Uses minimal space. Stop burning money!

Mobile Home Chimney Package Included

$829.00

Model No. MM7618

UL HUD

SUBURBAN woodmaster MOBILE HOME HEATING SYSTEM

10-4x

WOOD BURNING, PLUMBING, ELECTRICAL ONE-STOP SHOPPING

"TOGETHER WE CAN DO IT YOURSELF"

IN STOCK! Stainless steel insulated pipe for safe chimneys. Don't take chances on a makeshift job — see us first! We're the experts and we have 6, 7, and 8" chimneys in stock — no delay. 6", 7" amd 8" Smoke Pipe too.

BUY FROM THE EXPERTS

CHARGEX

PATES SUPPLY

master charge

WAREHOUSE PRICES

3347 OAK ST. (HASHNA COURT) 388-6313

We reserve the right to limit quantities.

China-Europe links may lead to purchase of arms

BRUSSELS (AP) — Major trading pacts have recently blossomed between China and Western Europe and several European sources say military sales to Peking—strongly opposed by the Soviet Union—are not far away.

A West German industrial group concluded a $4.1-billion trade protocol with Peking last month, believed to be the biggest Chinese-European deal ever made. The agreement emphasized projects for modernizing China's coal industry.

China and the nine-country European Common Market signed their first trade agreement April 3, and on Sept. 19, the Common Market loosened tariff terms on several Chinese imports, including chemicals, leathers and wood.

Meanwhile, a high-powered delegation of European industrialists, labor leaders and bankers is in Peking working to establish more economic contacts.

But while doing its commercial shopping, China has made no secret of its interest in buying European military hardware.

Chinese Foreign Minister Huang Hua is expected to deal for arms during a visit to London Oct. 10-14. Diplomatic sources said military matters will undoubtedly be a topic as well when Chairman Hua Kuo-feng visits Western Europe in early 1979.

Fifteen NATO countries and Japan met in Paris on Monday to review trade policies with communist countries, and rules prohibiting the export of some strategic goods to China could be relaxed, officials said.

Common Market officials said they are worried, however, that China's appetite for Western products exceeds its ability to pay for them. Chinese exports to Europe are mainly animal and straw products, furs and silk and it may be years before China can export large quantities of such high-revenue products as coal and petroleum.

China's trade with the European community is relatively small, considering the size of the partners involved. The nine Common Market countries exported about $1.1 billion worth of goods to China last year and imported products worth $992 million.

That is far smaller than the community's dealings with Turkey or Venezuela.

But with the conclusion of the April trade agreement, hopes are high for new deals.

The Soviet Union has expressed deep concern at almost every improvement in the China-Europe connection. The official Tass news agency said talks on a Chinese-Common Market accord were "conducted in an anti-Soviet spirit."

The Soviet Union has been trying to negotiate its own trade agreement with each Common Market country separately, but they have been cold-shouldered since such an action violates the principles of the trading body.

COLONY
MOTOR INN
JACK SMITH
AT THE PIANO BAR
385-2441
COACHLIGHT ROOM
9-30c

CANADIAN TRANSPORT COMMISSION
Notice of Resumption of Hearing

The Railway Transport Committee of the Canadian Transport Commission will resume a public hearing in Victoria, B.C., Oct. 18, 1978 on the following matter:

—an application from Canadian National Railways to abandon the operation of the Saanich Spur from its Junction with the Cowichan Subdivision, B.C. (mile 0.00 to mile 1.37).

The hearing will resume at 10:00 a.m. Wednesday, Oct. 18, 1978 in the Law Courts Building, Room 311, 850 Burdett Avenue, Victoria, B.C.

Any person desiring to make a submission in respect of the application may do so by mailing it to the Secretary, Railway Transport Committee, Canadian Transport Commission, Ottawa, K1A 0N9 at least ten days prior to the date of the hearing with a copy to H.J.G. Pye, Q.C., General Solicitor, Canadian National Railways, Box 8100, Postal Station 'A', Montreal, Quebec H3C 3N4.

In the event of an interruption of mail service in Canada between the date of issuance of this Notice and the date of the resumed hearing, persons unable to attend the hearing but wishing to make submissions may do so by telex or commercial courier service, providing, at the same time, that a copy of any such submission is communicated to Mr. H.J.G. Pye, Q.C., General Solicitor for the applicants.

All persons wishing to be heard may present their views on the abandonment of the spur (branch line) during the hearing.

J. d'Avignon,
Secretary,
Railway Transport Committee

Nightly gnashers: There's new hope

STOCKHOLM (UPI) — A simple jaw operation or dental adjustment can cure headaches tormenting a teeth-gnashing quarter of humanity, say two Swedish dental surgery specialists.

Associate professor Goran Agerberg and professor Marrti Helkimo said one out of four in a survey of 1,106 persons suffered recurrent headaches caused by grinding their teeth when asleep.

"Teeth-gnashing produces muscle tension and the tension starts the pain," said Helkimo in an interview published in the Dagens Nyheter newspaper.

"The situation is tragic. These problems affect a person's entire personality. It is relatively easy to correct the fault and relieve the pain," he said.

"Headache patients should see a occlusion specialist to complement medical routine checks," said Agerberg.

The two doctors proposed the founding of headache clinics that include teeth correction and jaw surgery specialists.

Agerberg said the filing down of a fraction of a headache-sufferer's teeth can remove his pain.

Four Swedish dental clinics treat more than 2,000 patients yearly, correcting their occlusion.

But many headache patients never received a proper diagnosis, Helkimo said.

"Many of our patients have been to orthopedics, neurologists, psychiatrists, general practitioners and physiotherapists before we get to see them," he said.

"We are convinced the national economy would profit from offering these patients treatment of the real causes of their pain instead of letting them do the rounds of all wards in a hospital," he said.

GRAND OPENING!
Benjamin Moore PAINTS
cedar hill DECORATING CENTRE
101-1551 CEDAR HILL X RD. 477-9212
Prices Effective until Oct. 14

MOORTONE PRODUCTS

Interior Flat Latex
Available in "Super White" and a large selection of custom colours. Dries in one hour to produce washable finish.
Reg. 10.95 7.99 gal.

Interior Latex Satin Finish Enamel
Dries in 2 to 4 hours to a soil resistant satin finish. It features easy application, soap and water cleanup. It is very easy to keep clean. Available in "Super White" and tinting bases.
Reg. 13.90 10.99 gal.

Interior Satin Finish Enamel
Easy to apply alkyd enamel. It dries in a few hours to a rich satin finish. Dirt and stains are easily removed.
Reg. 13.90 10.99 gal.

Interior Latex Primer Sealer
Dries in one hour. It has excellent sealing properties. Painting tools can be cleaned with water.
Reg. 9.65 gal. 7.99 gal.

Enamel Underbody
This is a smooth flowing, alkyd base, heavy bodied interior primer. Designed to be used as the first coat under gloss and semi-gloss paint.
Reg. 10.65 gal. 8.99 gal.

PAINT THINNERS 4-litre jug 1.99

WALL-COVERINGS 25% OFF
All Selections from All our Books
Imported Vinyls, grass cloths, Mylans, foils, murals, vinyl coated, etc.
You will receive a 22" plastic water tray with all wallpaper orders over $20.00.

ROLLER KIT
"Busy Bee" polycril roller kit suitable for alkyd or latex paint. 2.25

Professional Quality 3" BRUSH by Falcon 6.99 ea.

Monday to Saturday 8:30-5:30, Friday til 9:00
10-4x

MAPLE LEAF CLIP'N'SAVE COUPONS!

Here they are! Special big value coupons from Maple Leaf. Use them to save money. On Maple Leaf Smoked Hams. On Maple Leaf European Cuisine products. Clip them and take them to your store right away—they're only good for 8 weeks.

Good for 8 weeks only. Use them now!

MAPLE LEAF

60¢ STORE COUPON 60¢
SAVE 60¢
on Maple Leaf Smoked Ham.
MR. DEALER: We will reimburse you for the face value of the coupon plus normal handling charges, provided you and your customer comply with the terms of the offer. Any other application may constitute fraud. Invoices for sufficient stock to cover coupons redeemed must be shown on request. Application for redemption from principals only. For redemption mail to: Canada Packers Limited, P.O. Box 3000, Saint John, N.B. E2L 4L3.
60¢ 0070559H
Offer expires December 2, 1978

20¢ STORE COUPON 20¢
SAVE 20¢
on Maple Leaf European Cuisine Products.
MR. DEALER: We will reimburse you for the face value of the coupon plus normal handling charges, provided you and your customer comply with the terms of the offer. Any other application may constitute fraud. Invoices for sufficient stock to cover coupons redeemed must be shown on request. Application for redemption from principals only. For redemption mail to: Canada Packers Limited, P.O. Box 3000, Saint John, N.B. E2L 4L3.
20¢ 0070571H
Offer expires December 2, 1978

PACK UP SOME GOODNESS IN YOUR OLD BROWN BAG

People have discovered that taking care of your body makes you feel good about yourself. Many of us are walking, jogging, exercising, bike riding and generally getting into better condition.

Part of the process is thinking nutritionally. We should all be aware of the need to eat proper, well-balanced meals and eliminate between-meal snacks and non-nutritious foods.

A good place to start is with lunch. This meal should provide approximately one third of our daily nutritional requirements.

If you are like many of us, you could be eating the wrong foods at lunch or missing lunch altogether.

One of the best solutions is to take your own lunch to work or school. That way, it is possible to arrange a well-balanced meal that is not only good for you, but contains foods you like.

To help you, B.C. Ministry of Agriculture has compiled a booklet called "The Brown Bagger's Handbook". It is full of great lunch planning ideas as well as tested recipes for brown bag lunches that are nutritious, interesting and full of variety. Look for it in your favourite food store. This free handbook is part of a program designed to help people think nutritionally—particularly at lunch.

When you are in your food store, look for special brown bagger price cards on fresh and processed products. They will be your sign of quality, freshness and goodness in the brown bag foods you buy.

Nutrition is important to all ages and school students of the province will be encouraged to participate in a poster contest based on the theme "Nutrition Can Be Fun". Winners will travel to Victoria for a tour of the Legislature conducted by the Honourable James J. Hewitt, Minister of Agriculture. Overall winners will receive farm vacation packages for themselves and their families.

If your food store has run out of Brown Bagger's Handbooks, write for your free copy to:
The Brown Bagger's Handbook
Ministry of Agriculture
Parliament Buildings
Victoria, British Columbia
V8V 1X4

Come on British Columbia . . . "PACK UP SOME GOODNESS IN YOUR OLD BROWN BAG" with Homegrown B.C. Quality products.

Province of British Columbia
Ministry of Agriculture
James J. Hewitt, Minister
HOME GROWN B.C. QUALITY

Jackson, young aces spark Yankee victory

By HAL BOCK

KANSAS CITY (AP) — It is October and Reggie Jackson will tell you quite candidly that is his time of the year.

The New York Yankees slugger proved it again Tuesday night, hammering a three-run homer that capped a perfect night and sealed a 7-1 romp over Kansas City Royals in the opening game of the 1978 American League baseball championship series.

"I get a lot more interested at that time—August, September, October," said Jackson. "I have been fortunate to play on great teams, seven division champions and four World Champions. I've played with a lot of great players and I think that's the reason I play well at this time of the year."

Jackson won a showdown duel with ace reliever Al Hrabosky, who came on to face him with two men aboard in the eighth.

Hrabosky paced behind the mound, preparing to pitch, psyching himself for the moment.

But it didn't work on Jackson—at least not this time.

"I don't think something like that has to be dwelled on," Jackson said. "You try to be patient and hope you get a strike to hit. Next time he may win. This time it was my time."

Manager Bob Lemon of the Yankees gambled on a pair of young right-handers, Jim Beattie and Ken Clay, and they rewarded his confidence by combining for a two-hitter.

"We have to hit more. We've got to play better," said manager Whitey Herzog of the Royals. "We can't win playing the way we did in this game."

Jackson, who rewrote the record book with three home runs in the sixth game of last year's World Series, exploded against the Royals after Mickey Rivers and Lou Piniella had singled against reliever Steve Mingori in the eighth inning.

At that point, Herzog went for Hrabosky, his No. 1 reliever.

The man they call The Mad Hungarian went into his psyche act, stepping about 10 feet off the mound with his back to Jackson, before pitching.

On the second pitch, after a mighty swing and miss at the first one, Jackson destroyed the psyche act and the tight game with a towering home run that sailed well over the right-centre field fence in front of the waterfalls that decorate Royals Stadium.

Today's New York-Kansas City game will be telecast on channel 4, starting at 12 noon.

It was Jackson's third hit of the game. Earlier, he had singled and doubled and also walked twice, pacing a 16-hit attack that wore out the Royals.

Forced to start Beattie, their No. 4 pitcher, because they had to use ace Ron Guidry, 25-3, in the divisional playoff a day earlier, the Yankees were wary about this opener—especially because they were going up against Kansas City's top hurler, 21-game winner Dennis Leonard.

But Beattie, a 24-year-old rookie who began this season in the minors, pitched brilliantly until the sixth inning, allowing two hits. When his control got him in trouble, Clay—seldom used this season but a key man Tuesday night because bullpen ace Rich Gossage had pitched three innings on Monday—came on to preserve the victory.

Beattie, 6-9 during the regular season, did not allow a hit until the fifth inning, when Al Cowens opened with a checked-swing single to centre on a two-strike pitch.

By then, New York had ganged up on Leonard, knocking him out with a barrage of hits that built a 4-0 lead.

The Yankees beat a steady tattoo on Leonard, nicking him for single runs in the second and third innings and then picked up two more in the fifth.

New York got on the scoreboard in the second when Roy White doubled with one out and Bucky Dent, the home run hero of the playoff victory at Boston, drilled a single to centre with two out.

In the third, it was Jackson with a two-out double off the right-centre field wall and then Graig Nettles with a triple high off the right field wall for a 2-0 New York lead.

Beattie held the Royals hitless through the first four innings and in the fifth, the Yankees added to their lead.

Piniella opened with a single to right, the ninth hit off Leonard. Herzog brought Mingori in from the bullpen to face the left-handers who were coming up for New York. But the strategy backfired.

Jackson walked on a 3-2 pitch and when Nettles hit into a force play, New York had runners at first and third with one o

Chris Chambliss singled to right, scoring Piniella, and after White popped up, rookie Brian Doyle—added to the playoff roster only hours before the game—drilled an RBI single to right for his second hit and a 4-0 edge.

The Royals knocked Beattie out in the sixth when George Brett opened with a double for Kansas City's second and—it turned out—last hit. Amos Otis walked on a 3-2 pitch and Beattie fell behind 3-0 on Darrell Porter.

He came back to retire Porter, but when he walked Pete LaCock on four pitches, Clay came out of the bullpen.

The young right-hander got Hal McRae on a sacrifice fly to short right field and then retired Cowens on a ground ball that ended the inning—and the Royals' offence for the night.

It stayed 4-1 until the eighth, when Jackson's towering home run sealed the victory and kept the Yankees slugger's remarkable post-season streak intact. Going back to the 1977 World Series, Jackson has reached base 11 consecutive times with eight hits, five of them home runs, and nine runs batted in.

First Game

New York	011 020 030—	7	16 0
Kansas City	000 001 000—	1	2 2

Beattie (1-0), Clay (6) and Munson; Leonard (0-1), Mingori (5), Hrabosky (8), Bird (9) and Porter. HR: NY—Jackson (1).

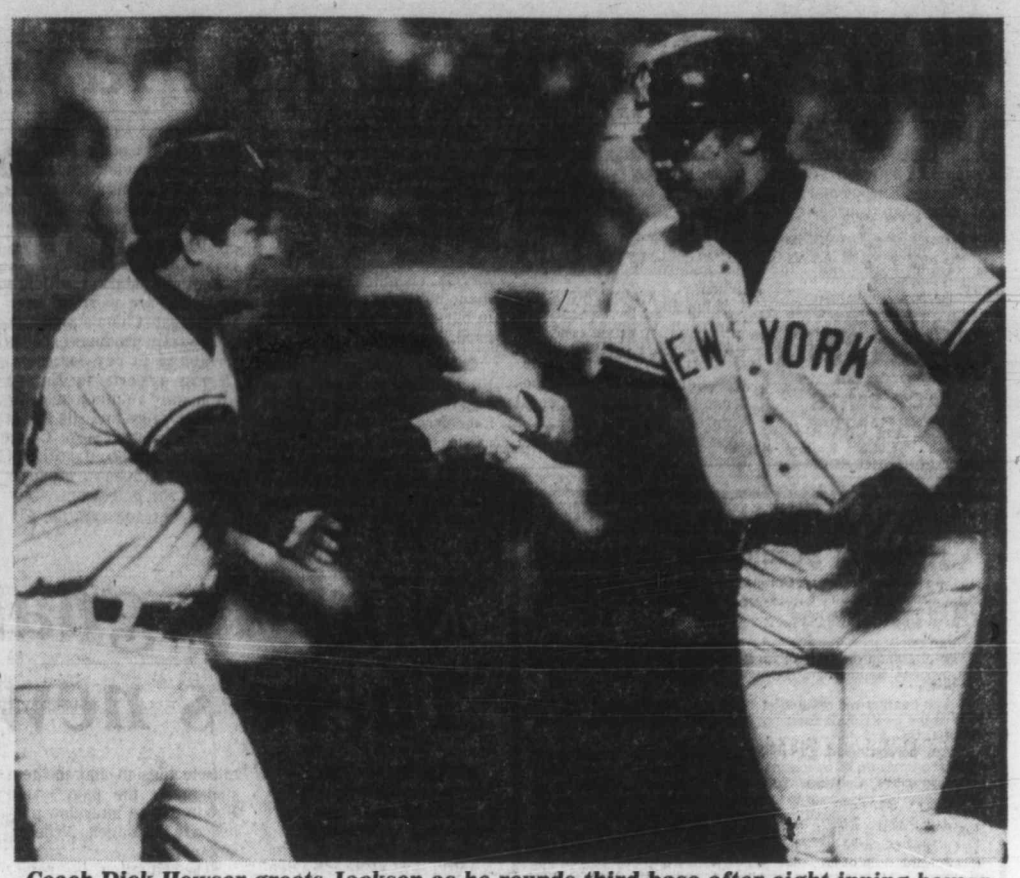

Coach Dick Howser greets Jackson as he rounds third base after eight-inning homer.

—AP photos.

HELPING HANDS are offered Yankee catcher Thurman Munson by his mates as he chases foul ball hit by Steve Braun of Kansas City into dugout during fifth inning of Tuesday night's series opener. Umpire is Lou DiMuro.

Dodgers and Phillies launch series today

PHILADELPHIA (AP) — Larry Christenson, Philadelphia Phillies' rangy right-hander who pitches the opener of today's National League baseball playoff series against Los Angeles Dodgers, looked at the scorecard from the postseason game he pitched last year and shook his head.

"They got some hits off me, didn't they?" said Christenson, who meets Burt Hooton, 19-10, in a rematch of last year's third game of the NL playoffs.

It was Christenson vs. Hooton on Oct. 7, 1977, the third game of a series that was even at 1-1 and the first at Veterans Stadium. When that wild affair was over, the Dodgers led the series 2-1 on the way to handing the Phillies their second straight playoff elimination.

The Dodgers broke in front with two runs on four hits off Christenson in the second inning, only to fall behind in the bottom of the inning when Philadelphia scored three runs on two hits and four straight walks by Hooton.

The 63,000 fans didn't let up for a minute, screaming and bowling at Hooton's every delivery. The pitcher lasted 1 2-3 innings before he left, gesturing his defiance to the crowd, but his team won the game anyway, scoring three runs in the top of the ninth to overcome a 5-3 Phillies' lead.

Today's Los Angeles-Philadelphia game will be telecast on channel 4, starting at 5 p.m.

"It's the same situation," he said of the pitching matchup, but that's as far as he was willing to draw a comparison.

For one thing, he'll be pitching at night instead of an afternoon game.

"I prefer pitching at night," said Christenson. "It makes me feel better. I feel stronger and it's tough to wake up early."

Hooton said he's not even thinking about his debacle in last season's playoffs here.

"Thinking about last year's game is not going to help me this year," said Hooton, the Dodgers' top winner and owner of the team's lowest earned-run average among starters, 2.71.

"I'm looking forward to winning the playoffs and the World Series," he said.

Parker and Carew are batting champions

Parker

Final standings

AMERICAN LEAGUE

	G	AB	R	H	Pct.
Carew, Min	152	564	86	188	.333
Oliver, Tex	133	525	65	170	.324
Rice, Bos	163	677	121	213	.315
Piniella, NY	130	472	67	148	.314
Oglivie, Mil	128	469	71	142	.303
Roberts, Tex	134	472	77	141	.299
Otis, KC	141	486	74	145	.298
Lynn, Bos	150	541	75	161	.298
Munson, NY	154	617	73	183	.297
Bostock, Cal	147	568	74	168	.296

Doubles: Brett, Kansas City, 45; Fisk, Boston, 39.

Triples: Rice, Boston, 15; Carew, Minnesota, 10; Ford, Minnesota, 10.

Home runs: Rice, Boston, 46; Hisle, Milwaukee, 34; Baylor, California, 34.

Runs batted in: Rice, Boston, 139; Staub, Detroit, 121.

Stolen bases: LeFlore, Detroit, 68; Cruz, Seattle, 57.

Pitching (16 decisions): Guidry, New York, 25-3, .893, 1.74; Stanley, Boston, 15-2, .882, 2.60.

Strikeouts: Ryan, California, 260; Guidry, New York, 248.

NATIONAL LEAGUE

	G	AB	R	H	Pct.
Parker, Pgh	148	581	102	194	.334
Garvey, LA	161	637	88	201	.316
J.Cruz, Hou	153	565	79	178	.315
Richards, SD	153	550	90	171	.311
Winfield, SD	157	584	88	181	.310
Clark, SF	156	592	90	181	.306
Rose, Cin	159	655	103	198	.302
Burroughs, Atl	153	488	72	147	.301
Concepcion, Cin	153	565	76	170	.301
Cabell, Hou	162	660	92	195	.295

Doubles: Rose, Cincinnati, 50; Clark, San Francisco, 46.

Triples: Templeton, St. Louis, 13; Parker, Pittsburgh, 12; Richards, San Diego, 12.

Home runs: Foster, Cincinnati, 40; Luzinski, Philadelphia, 35.

Runs batted in: Foster, Cincinnati, 120; Parker, Pittsburgh, 117.

Stolen bases: Moreno, Pittsburgh, 78; Lopes, Los Angeles, 44.

Pitching (13 decisions): Perry, San Diego, 21-6, .778, 2.73; D Robinson, Pittsburgh, 14-6, .700, 3.47.

Strikeouts: Richard, Houston, 303; P Niekro, Atlanta, 247.

Carew

Exhibition hockey

Detroit fans welcome Gordie

Gordie Howe, who spent 25 seasons with the Red Wings while setting NHL records for most games, most seasons, most goals and most assists and then started a new career in the World Hockey Association, got a royal welcome Tuesday night when he returned to Detroit.

Now with New England, the 50-year-old Howe showed his old-time fans that he has something left with a power-play goal set up by sons Marty and Mark, but the Whalers dropped a 5-7 decision to the Wings.

More than 14,000 turned out at Olympia Stadium, primarily because of the chance to see Howe play for the first time since 1971 in the arena in which he became a hockey legend.

"Welcome home, Gordie" signs were draped all over. Howe received a standing ovation during pre-game warmups and again when he scored his goal, at 4:47 of the third period. He clicked with a wrist shot from the circle to the left of goalie Rogie Vachon.

The crowd chanted, "Gordie-Gordie-Gordie" both before and after the game. Most of the specatators refused to leave afterwards, apparently waiting for Howe to make another appearance, but he did not. The crowd booed and went home after 15 minutes.

Howe is in his second season with the World Hockey Association Whalers after three seasons with the WHA Houston Aeros.

Defenceman Willie Huber, the club's first draft choice this year, led the Wings with two goals and an assist.

Nick Libett, Huber and Dale McCourt scored for Detroit in a span of a bit more than two minutes early in the first period, but New England got the next three goals, from Mike Rogers, in the first period, and from George Kyle and Dave Keon in the second. The Wings got a second three-goal splurge when Huber, Vaclav Nedomansky and Errol Thompson made it 6-3 in the second period, the Whalers came back to 5-6 on goals by Howe and John McKenzie and Paul Woods wrapped up the scoring.

Quebec Nordiques, whose pre-schedule play has all been against NHL clubs, struck a blow for the WHA by shutting out Pittsburgh Penguins 3-0 before 5,840 Quebec fans in another Tuesday game.

It was the third win for the speedy Nordiques, who got 27-for-27 goalkeeping from Richard Brodeur.

Serge Bernier, Real Cloutier and Alain Cote scored the goals while Danny Geoffrion assisted twice.

However, Minnesota North Stars of the NHL took Edmonton Oilers of the WHA, 4-2. Former NHL players Bill Flett and Bill Goldsworthy scored for the Oilers while Dennis Maruk, Alex Pirus, Bobby Sheehan and Kent Andersson got the Minnesota goals.

Meanwhile, things didn't get any better for Toronto Maple Leafs, who were taken, 7-4, in Uniondale by New York Islanders and are now 1-6 in pre-schedule play and continuing to wonder if they did improve their defence in off-season trades.

Defenceman Dennis Potvin had a goal and three assists to lead the attack for the potent Islanders, now 6-2 in their exhibition play. Pat Boutette, scoring twice, was the most productive loser.

Swedish-import Goren Hogosta looked after New York goalkeeping for the first two periods, yielding three goals before being replaced by Billy Smith. Rookie Pierre Hamel started in goal for the Leafs and was beaten five times.

There was embarrassment Tuesday in Portland, Maine, where Washington Capitals of the NHL took a 7-1 thrashing from Maine Mariners of the American Hockey League.

The minor-leaguers were 3-0 at the end of the girst period and outshot the Caps 14-3 in the second period while moving to 5-1.

And in Los Angeles, centre Marcel Dionne rifled in a pair of goals, his ninth and 10th in five pre-season games, and added two assists to spark the Kings to a 7-2 victory over St. Louis.

Larsen paces Saanich win

Saanich Blades, with Wayne Larsen doing all of the scoring, opened their South Island Junior Hockey League campaign at Pearkes Arena Tuesday night with a 3-0 conquest of the Juan de Fuca Gulls.

Larsen opened the scoring at 9:51 of the first period, scored a power-play goal at 19:23 and finished it off with a goal at 14:55 of the second period.

Marty Wakelyn earned his shutout by stopping 25 shots.

Result put Blades into second place and made the winless Gulls the first team to lose twice this season. Esquimalt Legion leads with a 2-0 record, Lake Cowichan Bairds and Kerry Park Islanders are tied for third place with one point each, Oak Bay Trios lost their only game and Fuller Lake Flyers play for the first time tonight when they host the Braves.

Hornets earn league lead

Saanich Hornets grabbed the lead in the Vancouver Island Juvenile Football League Tuesday night, shutting out Oak Bay Farmer Construction, 20-0, at Royal Athletic Park.

It was the fourth win in five games for the new leaders, now a point ahead of the unbeaten Cowichan Timbermen, who have seven points from four games and will attempt to regain the lead Sunday in Duncan, where they host the Hornets.

Tuesday's was the fourth shutout of the season for the Hornets, whose sturdy defence this time featured the fine play of linebacker Russ Justice, tackle Dennis Arter and halfback Darryl Pettinger.

Tom Graham, who scored two touchdowns, and Kim Munroe, who had one touchdown and two converts, looked after the scoring.

Spectrum club alone on top

Unbeaten Spectrum picked on winless Stellys, 8-0, on Tuesday to move ahead of Mt. Douglas in the Greater Victoria boys high school soccer league.

It was the fifth win for Spectrum, which has now played one more game than also-unbeaten Mt. Douglas.

Larry Jacobs and Steve Newman both scored twice and Mark Jackson, Josu Iruretagoyena, Brent Gelaudi and Mike Cathcart all scored once.

Tigers, Breakers post first wins

Seattle Breakers and Medicine Hat Tigers, both losers of their first two games, joined Western Hockey League winners on Tuesday night with home-ice victories.

The Tigers, who had scored only four goals while yielding 20, knocked off the previously-unbeaten Saskatoon Blades, 4-3, while the Breakers hung on in the third period to hang an 8-5 defeat on the still-winless Calgary Wranglers.

Tigers, who got two goals and an assist from Rod Van Slyke, blew a 3-1 lead but Mike Winther sent 1,680 fans home happy by breaking the tie at 10:05 of the third period.

Steve Tsujiura of the Tigers and Terry Paskaruk of the Blades exchanged first-period goals, Van Slyke did all of the second-period scoring and Lindsey Carson and Ken Federko scored early in the third period to get the Blades to 3-3.

Breakers, who scored two power-play goals in the first period and had one odd-man goal in the second period while taking a 5-0 lead, got a standout performance from the Tom Marsh-Len Dies-Errol Rausse line.

Rausse had two goals and three assists, Dies had two goals and two assists and Marsh a goal and two assists.

Ryan Hatfield, Joe Ward and Tom Graves got the other Seattle goals. Sheldon Currie (2), Kelly Kisio, Garry Slezak and Rocky Greenwood scored for the Wranglers.

Sport today

SOCCER

3:30 p.m. — Greater Victoria high school league: Oak Bay at Esquimalt; Claremont at Parkland; Reynolds at Victoria; Belmont at Mount Douglas.

7:30 p.m. — Island League, McGavin Cup final: Victoria West vs. Nanaimo United, Royal Athletic Park.

HOCKEY

8:15 — South Island Big Six League: Esquimalt Maple Leafs vs. Western Homes Buckaroos, Esquimalt Sports Centre; 9:15 — Duncan Blades vs. Juan de Fuca Merchants, Juan de Fuca Arena.

8:30 p.m. — South Island Junior B League: Fuller Lake Flyers vs. Saanich Braves, Fuller Lake Arena.

Two-ball event down to semis

Joan Moore and Holly Heiber of Cedar Hill defeated Lois Smith and Liz Haas of Victoria Golf Club on the 18th hole Tuesday in the second round of the Victoria and District two-ball foursome championships.

Elsewhere in the championship flight at Uplands, Tommy Elmsley and Midge Cole of Ardmore downed Leonore Robertson and Marg Fry of Gorge Vale 2 and 1; Gerry Baillie and Edna Hay of Glen Meadows tripped Bernie Davies and Irene MacFarlane of Glen Meadows 4 and 3; while Eileen Clairmont and Brab Ricketts teamed to oust Margaret Mayhew and Nan Cole of VGC 5 and 4.

In consolation play, Pat Leahy and May Fortune of Cedar Hill defeated Verle McKeown and Jocelyn Parsons of Gorge Vale 2 and 1 while Anne Gillespie and Muriel Twite of Glen Meadows overcame Joan Miller and Ruth McKay of Cedar Hill 2 and 1.

Libby Hemond and Joan Withers of Cedar Hill defeated Joan Young and Lorrain Genn 3 and 2.

The third round of the week-long tournament continues Thursday at VGC. Finals are Friday at Royal Colwood.

Nina records tennis upset

STEVENAGE, England (Reuter) — Nina Bland of Victoria upset Sue Davies of Britain 6-2, 1-6, 6-2 Tuesday in her opening round match in an under-21 international tennis tournament.

Lise Senn of Toronto lost her match in a closely played contest 7-6, 6-4 to M. Pakker of the Netherlands.

Mark Roberts of Vancouver won his opening-round match with a 2-6, 6-3, 6-1 decision over Peter Smith of New Zealand.

Sport digest

Two more Canucks out with injuries

VANCOUVER (CP) — Vancouver Canucks have lost defencemen Harold Snepsts and Lars Lindgren until at least the beginning of the National Hockey League's regular-season schedule.

Both were injured Sunday night in an exhibition game here against New York Rangers, won 4-2 by Vancouver.

Snepsts, a rugged veteran with All-Star game experience, suffered a bruised shoulder, while rookie Lindgren bruised a kneecap.

The Canucks already were missing right winger Rick Blight, a 25-goal man last season, and goaltenders Glen Hanlon and Curt Ridley. Blight has stretched knee ligaments, as does Ridley, while Hanlon has a badly-bruised finger.

Coach Harry Neale hopes to have all five available for the Canucks' season-opening game here Oct. 11 against Colorado Rockies.

Neale has indicated he will keep a number of rookies this season. Some of the more impressive rookies in exhibition games have been goaltender Hanlon, Swedish defencemen Lindgren and Lars Zetterstrom, forwards Bill Derlago, Stan Smyl and Curt Fraser--and another Swede, centre Thomas Gradin.

The Canucks still have 26 players--including injured--in camp.

Bonds traded to Cleveland

ARLINGTON, Texas (AP) — Texas Rangers sent right fielder Bobby Bonds and relief pitcher Len Barker to Cleveland Indians in an American League baseball trade Tuesday in exchange for relief pitcher Jim Kern and utility infielder Larvell Blanks.

Bonds, who batted .267, led the Rangers with 31 home runs this season and stole 43 bases. The trade had been rumored in recent weeks, but Bonds had threatened not to show up if traded to the Indians.

Barker, 1-5, had a 4.82 ERA for the Rangers, and Kern, 10-10, finished with a 3.08 ERA for Cleveland. Blanks hit .254 for Cleveland in 70 games this season with two home runs.

The Rangers also announced they were giving Cleveland two minor league players to complete a Sept. 2 deal in which outfielder John Grubb came to Texas. The Indians will get outfielder Dave Rivera from Tulsa and pitcher Bobby Cuellar from Tucson.

Argonauts cut Evanshen

TORONTO (CP) — Toronto Argonauts of the Canadian Football League cut four players, including veteran wide receiver Terry Evanshen, and activated three others on Tuesday.

Also cut were import linebacker Anthony Dickerson, non-import defensive back Dan Bovair and import offensive guard Ralph Hill.

Quarterback Rodney Allison was placed on the injured list.

Toronto activated Wayne Allison, former Argo defensive back released last week by Winnipeg Blue Bombers; import offensive tackle Ira Watley from San Diego State, also released by Winnipeg and University of Toronto graduate Tim Allen, an offensive tackle also released by Winnipeg.

Evanshen, 35, was in his 14th season in the CFL and had caught his 600th career pass in the last game Toronto played, and lost, to Ottawa Rough Riders.

He had signed with Toronto as a free agent this year after playing out his option with Hamilton Tiger Cats.

Carty back with Blue Jays

TORONTO (CP) — Toronto Blue Jays announced Tuesday that they have re-acquired baseball slugger Rico Carty from the Oakland A's on a waiver claim.

The American League club said Oakland will receive cash in excess of the $20,000 waiver price for the transaction.

The move marks the third time the Blue Jays have acquired the 40-year-old designated hitter.

Carty was first drafted by Toronto from Cleveland Indians in the first round of the 1977 expansion draft and dealt back to Cleveland for Rick Cerone and ex-Jay John Lowenstein.

Last March, Carty was obtained from the Indians in a trade for pitcher Dennis DeBarr. Last August, Carty was sent to Oakland for designated-hitter Willie Horton and highly-rated pitching prospect Phil Huffman.

In 104 games with Toronto, he hit .284 with 20 home runs and 68 RBIs. He finished the season with a .282 average, a career-high 31 home runs and 99 RBIs.

Cuban cleared to fight Ali

CHICAGO (AP) — Teofilo Stevenson, two-time Olympic heavyweight boxing champion, has received permission from the Cuban government to fight Muhammad Ali in a five-city series in the United States, it was announced at a news conference Tuesday.

"It depends on Ali and the TV networks for it to come off," said Bob Arum, chairman of the board of Top Rank Inc., a promotion firm which has handled many of Ali's previous fights.

Arum's announcemnent was made in office of Ali's manager, Herbert Muhammad.

"I spoke to Muhammad about it on the telephone, but that's all," Herbert Muhammad said. "He told me, 'This will be really a biggie."

Arum said that all five bouts would be three-round matches and that Top Rank would "co-ordinate" the entire program.

"They wouldn't technically be exhibitions and they wouldn't technically be championship fights." Arum said. "The format is a device to enable Stevenson to retain his amateur championship. Our plan is to involve Madison Square Garden, the Los Angeles Forum and three other locations. Possibly, Chicago will be one of them."

Arum said Stevenson would not be paid for the matches but the Cuban Boxing Federation would receive a sum of money for his participation.

Additional sport
P. 16, 17, 18, 19

Owners, jockeys interest encouraging for Sandown

Time, although only two weeks of it remain, and circumstance may cause some changes, but it does look as if there will be quality and quantity in the stables when the fourth Capital City Turf Club thoroughbred meeting at Sandown Park opens on Wednesday, Oct.18.

Publicist Harry Filion reported from Vancouver Tuesday that applications had been made for 340 stalls, and while not all who have applied can be accommodated because the requests outnumber the stalls available, that would appear to assure that there will be enough stock to almost always provide full fields for the 17-day meeting.

And unless there is a lot of mind-changing by owners in the last nine days of the Exhibition Park meet, which ends on Oct. 14, Sandown should have more calibre runners than ever before.

Listed among those which figure to be running in Sandown's top events are Kimbob, winner of the Sandown Derby last year, Orlies Jet, Jo Jos Mac, Kims Fancy, Dark Summer, Undercover Hero, California Shot, Saucy Verdict, Lannies Sister, Moon lodge, Little Bit Of Nana, Smokin Rose, Lucky Times, Rusty Scupper, Barbie Baby, Prince of Derry, Will She Be Frisky, Hasty Money, Off the Pace, Devilry, Buds Playgirl, Printers Ink, Sheba Baby, Hustling Annie, Mark McCoy, Andys Star, Ask The Fleet and Lees Craig Seven.

Also scheduled for Sandown action are Teddy Bear D, winner of seven races at Exhibition Park this year, and Derek Green's Pickle Pie, which topped them all last year with nine victories. And Lord Ocço, Prairie Scooter, Coulea Sage, Appenglow, Vicalino, Douro Valley, Marching Willie and Naramata Belle.

In the group likely to make up fields in the $4,000 claiming class are Barbs Knight, Martinas Gal, Tow The Line, Forty Jewels, Gallant Dave, Dais Abbie, Split The Atom, Ardmore, Devon Sea, Dawn Duster, Laluwiffan Chief, Mactoquack, Vanishing Code, Top Sport, Ole Par and Fleet Alnation.

The riding colony, said Filion, should be a matcher.

Among riders who have indicated they will accept mounts at Sandown are Andy Smith, Gary Demorest, Mark Walker, Bobby Stein, Garth Carter, Robert Bray, Gerry Brownell, Tom Wolski and apprentices Travis Wilkinson, Ray Creighton, Robert Bilodeau and Mike Rocha.

There will be racing on Mondays, Wednesdays, Fridays and Saturdays with eight races every day except Saturdays, which will have nine. The meeting is scheduled to end on Wednesday, Nov. 15, but if weather and interest is encouraging, might be extended by two days.

Hall-of-famer dies

MONTREAL CP) — J. Cooper Smeaton, a trustee of the Stanley Cup since 1946 and a member of the Hockey Hall of Fame, died Tuesday of a heart attack at Royal Victoria Hospital. He was 88.

Born in 1890 at Carleton Place, Ont., Smeaton was named to the officiating staff of the National Hockey Association, forerunner of the National Hockey League, in 1913.

He managed the defunct Philadelphia Quakers for one season in 1930-31 before returning to officiating duties and served as the NHL's referee-in-chief until his retirement in 1937. He was elected to the Hall of Fame in 1961.

Stoke, Brighton post cup wins

LONDON (Reuter) — Stoke and Brighton, among the pacemakers in the English Division II, recorded impressive away wins in the third round of the Soccer League Cup Tuesday.

Unbeaten Stoke, who six years ago won the Cup—the junior rival to the Football Association FA Cup but carrying, equally, a passport to European competition for the holders—won 3-1 at Northampton, thanks to two second half goals.

Brighton, with an early goal from Teddy Maybank, were never in trouble against Division II rivals Burnley. England under-21 striker Peter Ward scored in each half and a consolation goal by Ian Brennan was sandwiched between them.

Division I clubs, though avoiding the humiliation that struck several in the previous round, made heavy weather of their tasks. Only a second half goal by Martin Dobson carried second-placed Everton through against Division IV visitors, Darlington.

Queen's Park Rangers beat Division III Swansea—conquerors of Tottenham, Argentines and all, in round two—2-0. In the night's only all-Division I clash, a goal by Southampton's England reject Phil Boyer knocked out Derby.

ENGLISH LEAGUE CUP
Third round
Burnley 1 Brighton 3
Everton 1 Darlington 0
Luton 2 Crewe 1
Northampton 1 Stoke 3
Peterborough 1 Swindon 1
(Replay Oct. 10)
Queen's PR 2 Swansea 0
Rotherham 2 Reading 2
Southampton 1 Derby 0

ANGLO-SCOTTISH CUP
Quarter-final, second leg
Mansfield 3 Patrick 2
(Mansfield won on penalties in extra time; meets Burnley in semi-final)

MONDAY

ENGLISH LEAGUE
League Cup
Second Round, Second Replay
Leeds 1 West Brom 0
(Leeds is away to Sheffield in third round on Oct. 10)

Exhibition.
At Jeddah
Saudi Arabia 1 Liverpool 1

Mt. Doug girls extend streak

Mt. Douglas remained unbeaten in the Greater Victoria girls high school field hockey league Tuesday but second-place Spectrum lost to drop four points behind the leaders.

It was another shutout for the league leaders, who scored three times against St. Margarets for a sixth consecutive victory with Nancy Charlton scoring twice and Andrea Anderson once. Meanwhile, Oak Bay balanced its record at 3-3 and moved into second place by edging Spectrum 2-1 on goals by Cathie Caven and Donna Shorting.

In the second division, unbeaten Parklands remained two points ahead of Belmont and St. Michaels by whipping Dunsmuir 6-0. The leaders have a 5-0-1 log for 11 points while Belmont and St. Michaels, also winners on Tuesday, are 4-1-1.

FIRST DIVISION
Mt. Douglas 3 (Nancy Charlton 2, Andrea Anderson); St.Margarets 0.
Oak Bay 2 (Cathie Caven, Donna Shorting); Spectrum 1 (Bonnie Hutton).
Victoria 0; Norfolk House 1 (Tammy Toone).

SECOND DIVISION
Claremont 1 (Brenda Robinson); St. Michaels 3 (Caroline Lamb 3).
Mt. Douglas 0; Belmont 1 (Irene Dyer).
Dunsmuir 0; Parklands 6 (Janet Ruest 2, Gillian Poole, Cheryl Heber, Michelle Williams, Sue Wickstrom).

OLYMPIC SPORTS
PUTS YOU ON THE ICE

3-DAY SPECIAL ON SKATES Thurs., Fri., Sat., Oct. 5, 6, 7
Micron Magnum Reg. 89.98 ..... 79.98
MASCOT up to size 13. Reg. 37.98 ..... 32.98
MASCOT up to size 6. Reg. 44.98. ..... 39.98
Bauer Junior Supreme. Reg. 64.98 ..... 59.98

HOCKEY PANTS
Cooper HP5 Reg. 24.98 ..... 19.99
Cooper HP6 Reg. 20.98 ..... 17.99

SHIN PADS
Cooper DG4 Reg. 14.98 ..... 11.99
Cooper DG9 Reg. 8.98 ..... 6.99
Cooper DG3 Reg. 19.98 ..... 16.99

SHOULDER PADS
Cooper SB95L Reg. 30.98 ..... 25.99
Cooper SBG9D Reg. 20.98 ..... 7.99

GLOVES
Cooper No. 18 Reg. 69.98 ..... 61.99
Cooper No. 31 Reg. 44.98 ..... 39.99
Cooper No. 29 Reg. 29.98 ..... 24.99

STICKS
KOHO Custom Pro 10.99
NORTHLAND Custom Pro Lite 8.99
Titan Junior 5.99
All Hockey Sticks $2 OFF

FOR TEAM and CLUB ORDERS CALL BILL HARTLE at 384-8912 Team only

HELMETS AND FACE MASKS
Cooper SK 600 Helmet Senior and junior. Reg. 17.98 ..... 14.99
Cooper HM50 Face Mask Reg. 12.98 ..... 9.99
30%-50% OFF ALL DISCONTINUED HELMETS
20%-40% OFF ALL PANTS AND JERSEYS by Winwell, CCM, Cooper

1661 DOUGLAS STREET
DOWNTOWN VICTORIA 388-6485
WHERE SERVICE IS FIRST
OLYMPIC SPORTS
OPEN Thurs. and Fri. nights 'til 9 p.m.
10-4

Houk ends 40-year career

His spats with umps were classic affairs

By LARRY PALADINO

DETROIT (AP) — Ralph Houk bid farewell Sunday, not only to five years as manager of Detroit Tigers, but also to a 40-year baseball career.

He's going to remain with the Detroit organization as a "consultant." But for all intents and purposes, the 59-year-old former major in the U.S. Army Rangers will retire to his home in Pompano Beach, Fla. Minor league manager Les Moss takes over the Tigers next season.

No longer will we be able to laugh at Houk's nose-to-nose arguments with umpires that invariably concluded with a drop-kick of his cap. Often he'd miss and nearly wind up on the ground. Other times he'd kick the dirt.

Indications are Moss won't be so visible. He may even delegate one of his coaches to trudge to the mound to change pitchers.

Houk kicks dust as another spat ends

Houk was booed plenty in Detroit, especially the first few seasons when he had some of the worst teams ever to represent the city.

But whom else can the fans use as a target for their anger? They couldn't boo general manager Jim Campbell, the architect of the Tigers changeover from veterans to rookies. He's not to be seen on the field and many people wouldn't know what he looks like, anyway.

Occasionally the spectators boo the players. But collectively the manager takes the brunt of the hostility.

If a relief pitcher gets bombed, who's at fault? If a pinch hitter strikes out with the bases loaded, who's to blame?

The manager, of course.

The fans who pay more and more each season for tickets decided that long ago. Booing is authorized by the price of admission.

Houk has taken his share of criticism from the sports writers, too, both during his time at Detroit and his 11 years as manager of New York Yankees.

He says the toughest time was his first three years in New York after replacing legendary Casey Stengel. The Yankees won pennants each of those seasons, then dropped to 10th in the standings. Critics said Houk inherited the best teams from Stengel and shouldn't get credit.

"The pressure of you people, the press . . . that's been the toughest thing," Houk said on Sept. 21 when he announced his retirement.

Then the manager with the hair-trigger temper laughed and added: "You can't slap writers any more. You can't punch them. You can't do anything. A lot has changed."

Houk's teams have won more than 1,300 games and lost nearly 1,250. That's a modest .512 winning percentage.

If there's one comment about Houk that's sure to stick, it's that few managers were as good with young players.

Good, bad or mediocre, whatever one thinks of Houk's managerial ability, he deserves a salute for surviving in the game for 40 years and for having total admiration from his peers.

Franchise shift approved

CHICAGO (AP) — The board of directors of the North American Soccer League approved Tuesday the sale of the Colorado franchise that will be shifted to Atlanta.

The Atlanta group that purchased the franchise was headed by Dick Cecil and his partner Al Thornwell.

Cecil originally owned a NASL Atlanta franchise in 1968 that went out of business after two years. Cecil's coach at that time was Phil Woosnam, who now is commissioner of the league.

The team will be known as Atlanta Chiefs and will play its games in Atlanta-Fulton county stadium, a 55,000-seat facility where the baseball Braves and football Falcons also operate.

The board also retained the existing 30-game season with 15 games at home and 15 on the road, and it also retained the system used for breaking ties.

Woolco™ TIRE AND AUTOMOTIVE CENTRE

warehouse sale

OFFER EXPIRES OCTOBER 14, 1978, ON ALL ADVERTISED ITEMS.

Hallmark PREMIUM V FULL 4-PLY POLYESTER CORD WHITEWALL TIRES

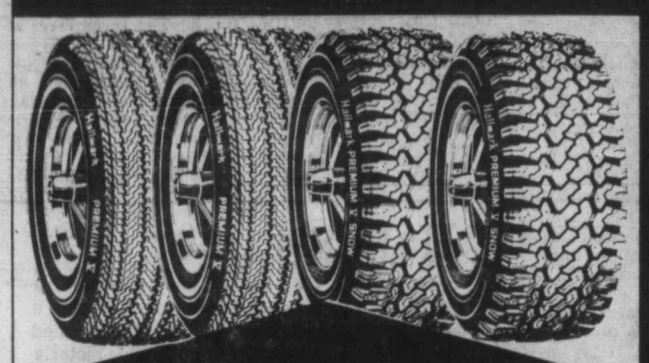

YOUR CHOICE SNOW OR REGULAR
- INCLUDES INSTALLATION
- FULL 4 PLY POLYESTER CORD FOR RIDING COMFORT

*TREAD DESIGN NOT SHOWN ▲ AVAILABLE IN REGULAR TREAD ONLY
+AVAILABLE IN SNOW TREAD ONLY
REG. TIRE TREAD LIFE EXPECTANCY: 30,000 MILES OR 30 MONTHS

REG. WOOLCO PRICE 2 FOR 55.54 TO 59.54 — 2 FOR $50 — +600 X 12, A78 X 13
REG. WOOLCO PRICE 2 FOR 57.54 TO 67.54 — 2 FOR $56 — C78 X 13, *C78 X 14, *D78 X 14
REG. WOOLCO PRICE 2 FOR 65.54 TO 75.54 — 2 FOR $62 — E78 X 14, F78 X 14, +F78 X 15
REG. WOOLCO PRICE 2 FOR 75.54 TO 83.54 — 2 FOR $68 — G78 X 14, ▲H78 X 14, G78 X 15, ▲H78 X 15

AUDIOVOX DIGITAL CASSETTE STEREO

AM/FM multiplex in-dash digital cassette radio. Features calendar, clock and cassette. 12 rms wattage output. Fast forward and reverse. Universal fit. Complete line of quality Audiovox speakers available for this cassette unit. Model No. DGC10.
299.99 Each

SNOW TIRE INSTALLATION
Each .99
Change over to snow tires. Free 5-point safety inspection.

SERVICE SPECIAL

BRAKE RELINE
39.88 Drum Type
For Most North American Cars
Drum Type: Includes installing new brake linings on 4 wheels, repacking outer front wheel bearings. Disc/Drum: Includes new pads on front wheels and brake linings on rear wheels. Complete 49.88. We Check: Master cylinder, wheel cylinders, brake drums, grease seals and road test car

PREMIUM BATTERY

43.88 Each Series 22F
Series 24 & 24F. 48.88 Each.
Series 27, 27F & *74. 52.88 Each.
*Side Terminal.
INCLUDES INSTALLATION.
50 MONTH WARRANTY POLICY.
WHILE STOCKS LAST.

VALVOLINE MOTOR OIL

Qt. .99
10W40 or 5W30 All climate motor oil. Limit 6 quarts per customer.

EXTRA HEAVY DUTY SHOCK ABSORBERS

7.77 Each
This 1-3/16" bore shock will give maximum control and ride. For most North American cars and some light pick-ups. Free replacement warranty.
INSTALLATION EXTRA.

RUBBERMAID TWIN FLOOR MATS

12.95 Pair
The luxurious Landau with matching carpeted panels. Available in four colours. 8.95 Pair
MATCHING REAR MATS

HEAVY DUTY ICE SCRAPER

.79
10" durable clear acrylic scraper. For a longer reach and wider cut.

Woolco DEPARTMENT STORES
Town and Country Shopping Centre
Douglas Street and Saanich
Personal Shopping only, please!
Store Hours: Monday to Saturday 10 a.m. to 10 p.m.
for your shopping convenience

1st Anniversary
SEPT. 30-OCT. 7

OPEN HOUSE

- Last chance to enroll before rate increase
- All visitors eligible for FREE 1-year membership draw

International Tools 'n Space ltd

The "DO-IT-YOURSELF" Woodworking Shop
Mon.-Thurs., 10 a.m.-10 p.m.
Fri. & Sat., 10 a.m.-6 p.m.

PHONE 383-9600

338 CATHERINE ST.
(At Esquimalt Rd. behind E & N Rail Station)
10-4x

CLOVERDALE Paint n' Paper

40th anniversary sale CONTINUES

EFFECTIVE SALE DATES THRU TO OCT. 8/78 ONLY

Sale items subjects to prior sale of stocks on hand and availability. We reserve the right to limit quantities.

"Factory Purchase" Wallcoverings
Wide selection of patterns and textures to choose from. Regular Price $6.98 per single roll.
SPECIAL PRICE ..... $1.99 Per Single Roll

SOLID COLOR WOOD STAIN

"Brown only"
Regular Price $13.98 per gallon
SPECIAL PRICE ..... $6.99 Per Gallon

CLOVERDALE PAINT 'N PAPER
2644 QUADRA ST.
COLWOOD CORNERS
5th ST., SIDNEY
OPEN 'TIL 9 p.m. FRIDAY
ALL STORES OPEN SUNDAY 10-4
CHARGEX VISA master charge
10-4

NHL clubs ready to start next week

MONTREAL (CP) — The National Hockey League's 62nd season, which opens next Wednesday, Oct. 11, will end April 8 and feature 17 teams playing a total of 680 games, the league office announced Tuesday.

Because of the assimilation of Cleveland Barons by Minnesota North Stars, the league will have an odd number of teams for the first time since the 1941-42 season, after which Brooklyn Americans retired to leave the NHL at six teams.

The odd number means that there will be no date this season on which all teams are in action.

An innovation this season will be a one-week suspension of regular play Feb. 6-12 to permit a three-game series for a new trophy, the Challenge Cup, between an NHL all-star team and a group of stars from the Soviet Union.

The games will be played at Madison Square Garden, home of New York Rangers, and the starting lineup for the NHL squad will be determined by a vote among fans. Dates for the international games are Feb. 8, 10 and 11.

Of the 180 dates covering the schedule, there are only 22 open dates, including those for the Challenge Cup. As has been recent practice, there are no games Dec. 24-25.

Each club will play 80 games. There are 182 games on Saturdays, 134 on Wednesdays, 127 on Sundays, 94 on Thursdays, 79 on Tuesdays, 47 on Fridays and 17 on Mondays.

The playoff system remains the same as last season. The top two teams in each of the four divisions qualify for the playoffs, along with the four teams with the most points among the rest.

The North Stars will play in the Adams Division this season with Boston Bruins, Buffalo Sabres and Toronto Maple Leafs, thus taking the place of Cleveland. The Smythe Division, where the North Stars were slotted last season, becomes a four-team division as are the Adams and Patrick groups, leaving the Norris Division as the only five-team section.

Opening-night games are Minnesota at Montreal Canadiens, Toronto at Pittsburgh Penguins, Colorado Rockies at Vancouver Canucks, Atlanta Flames at Chicago Black Hawks, Washington Capitals at Los Angeles Kings and St. Louis Blues at Detroit Red Wings.

Coaches on carpet

NEW YORK (AP) — Coaches Fred Shero of New York Rangers and Bob McCammon of Philadelphia Flyers will meet with John Ziegler here today as the National Hockey League president continues his inquiry into the teams' bench-clearing brawl during an exhibition game last week.

The 21-minute fight, which resulted in the ejection of seven Flyers and five Rangers, produced more than $5,000 in fines and caused the suspension of left winger Frank Beaton of the Rangers for the first regular-season game.

Beaton was judged to have been first to leave his bench to become involved.

No further disciplinary action will be taken against the clubs, said an informed source. The aim of the meeting will be to prevent further such incidents from taking place.

The clubs meet at Madison Square Garden on Oct. 12 in their regular-season opener.

TRAINING SHOES!
FIND US at
3371 OAK ST.
Sportsworld
Phone 383-6342

Injured driver released

MILAN, Italy (AP) — Vittorio Brambilla, the veteran Formula 1 driver who suffered a skull fracture in the accident-marred Grand Prix of Italy on Sept. 10, has been discharged from a Milan hospital. Doctors said his full recovery will take some time.

Swedish driver Ronnie Peterson died from injuries suffered in the accident.

Brambilla, 41, who was hit in the head by a flying wheel, said he planned to resume Formula 1 racing.

Twins' owner issues apology

KANSAS CITY (AP) — Calvin Griffith, president of Minnesota Twins, issued an apology Tuesday for derogatory remarks made at a service club meeting in Waseca, Minn., last week.

Griffith had been quoted as calling batting star Rod Carew "foolish" for signing a three-year contract for $170,000 annually and said he had moved the Twins to Minnesota because the area had "only about 15,000 blacks."

In a statement released at the opening game of the American League championship series, Griffith said his remarks were not meant to reflect adversely on baseball or its players.

"I had had a couple of drinks and, in answering questions from the group, I was trying to be funny (which is a bad combination), but I honestly did not intend to hurt anyone.

"I was appearing at what was to have been an informal gathering and my remarks were geared to the spirit of that occasion. The reported stories, however, in isolating partial quotes out on context, so distorted my meaning that the stories in no way reflect the sense of the thoughts I was conveying."

Griffith said other owners, upset at what he called "irresponsible reporting," had suggested legal action.

"I would like to feel," he said, "that I am a big enough person to accept any criticism I deserve and put this matter to rest with public and private apologies.

"I would therefore like to apologize to anyone I have offended. I realize some of the things I said, taken out of context, are extremely upsetting."

Griffith said he would speak personally to Carew and write letters of apology to each of the Twins players, the Minnesota Stadium commission and the local Twin City chapter of the National Association for the Advancement of Colored People.

"I apologize to our fans and promise them that these distorted statements do not truly represent my feelings or the policies of the Minnesota Twins," the statement concluded.

Earlier Tuesday, commissioner Bowie Kuhn disassociated baseball from remarks Griffith made in Waseca at a Lion's Club meeting.

"We completely disassociate ourselves from remarks attributed to Mr. Griffith," Kuhn said in a statement sent to Gleason Glover, executive director of the Minneapolis Urban League.

COMING — a great moment in Rugby Sport.

Karin and M. Benje O'Connor

"A single man has not nearly the value he would have in a state of union. He is an in-complete animal. He resembles the odd half of a pair scissors."
—Benjamin Franklin

Western FOOD
OPEN 9-9 WEEKDAYS
SATURDAYS 9-6 SUNDAYS
772 Goldstream Ave., Langford
AT WESTBROOK SHOPPING CENTRE
Prices Effective Oct. 4, 5, 6, 7
All rights reserved
Thanksgiving SALE DAYS While Stock Lasts

GR. A BEEF CROSS RIB ROAST lb. 1.39	FRESH GRADE A TURKEYS lb. 97¢
GR. A BEEF CHUCK STEAKS lb. 98¢	SWIFT PREMIUM BUTTERBALL TURKEYS lb. 1.19
FRESH, REG. QUALITY GROUND BEEF lb. 98¢	WHOLE OR CUT UP FRYERS FRESH GRADE A 89¢
MAPLE LEAF Ready-to-serve HAM WHOLE OR SHANK lb. 1.19	LIGHT MEATY SPARERIBS lb. 1.59
BURNS PRIDE OF CANADA BACON VAC PACK SLICED lb. 1.69	BURNS, Ready to Serve BONELESS DINNER HAM lb. 2.49
BURNS VAC PACK WIENERS lb. 99¢	BURNS SLICED COOKED HAM 6 oz. pkg. 1.09
FRESH CRANBERRIES lb. 47¢	LETTUCE 2 heads 49¢
CELERY lb. 19¢	
CAULIFLOWER each 59¢	EMPEROR GRAPES lb. 59¢
LIBBY'S TOMATO JUICE 48 oz. tin 69¢	SILK BATHROOM TISSUE 4 rolls 79¢
TANG ORANGE FLAVORED CRYSTALS 2x6½ oz. pouch 89¢	FANTASTIC ALL PURPOSE CLEANER 24-oz. 1.19
NESTLE SOUP TIME box All Flavours 49¢	FAB DETERGENT 5 lb. box 2.29
HONEYCOMB CEREAL 400 g 98¢	FRENCH MAID BLEACH 180 oz. 1.39
QUENCH 4x3½ oz. pouch GRAPE or LEMONADE FLAVORED CRYSTALS 89¢	LIBBY'S DEEP BROWN BEANS IN TOMATO SAUCE 2 TINS 79¢
NESTLE MINI PUDDING 3x5 oz. tub 69¢	LIBBY'S SLICED BEETS 14-oz. 3 FOR 1.00
YORK CLEAR APPLE JUICE 48 oz. tin 79¢	LIBBY'S SPAGHETTI IN TOMATO SAUCE 2 14 OZ. TINS 79¢

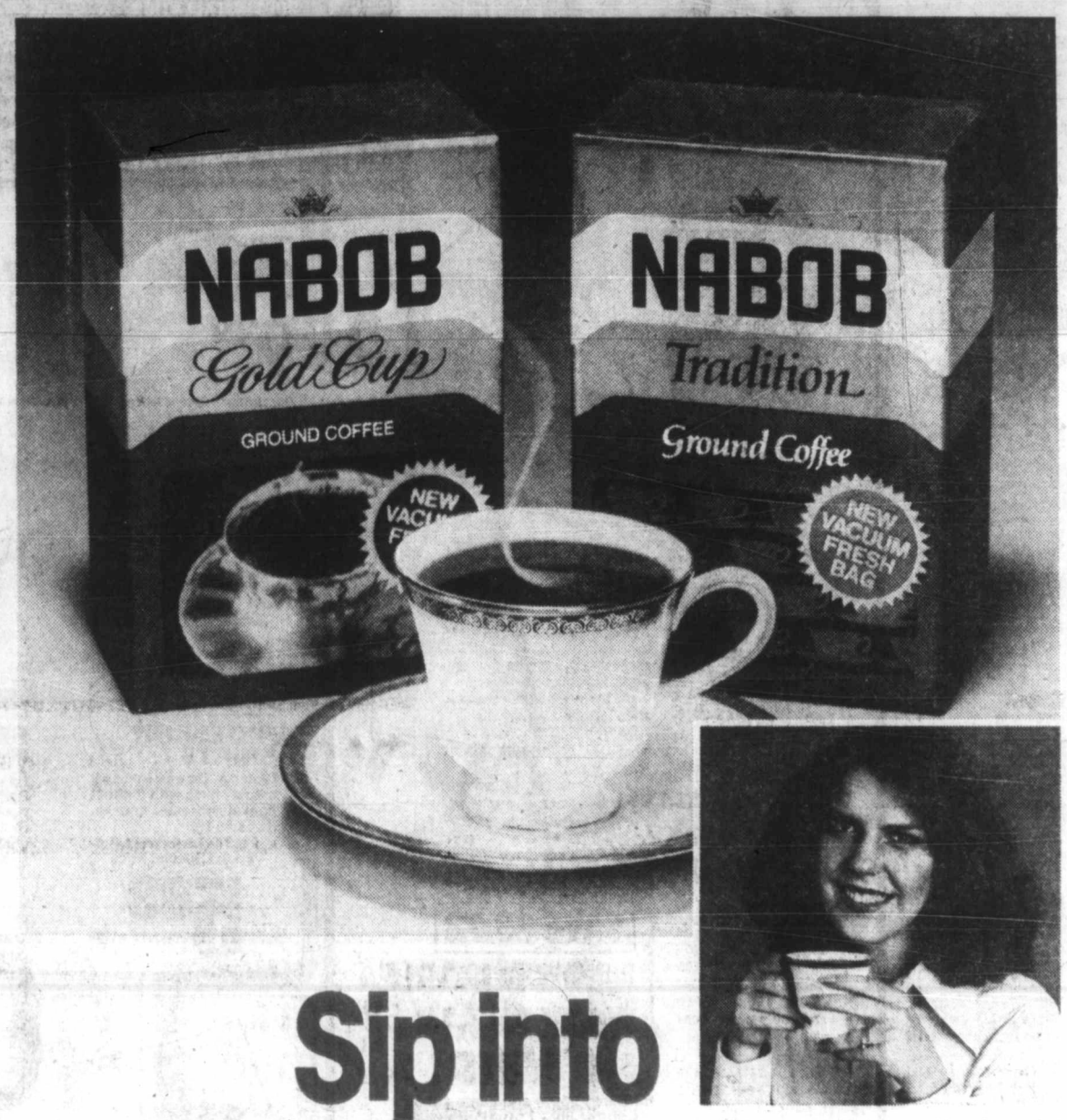

Sip into something delicious!

Treat yourself to the great flavour and aroma of Western Canada's best-loved coffee: Nabob. And now, for a limited time only, you can save 40¢ or $1.00 on Nabob ground coffee when you buy smooth, mellow Tradition or stronger, richer Gold Cup—delicious coffee at delicious savings. Either 40¢ off 1 lb. or $1.00 off 2 lbs. When you save on Nabob coffee, you'll savour the value with every cup.

Snip into real value!

Choose a 1 lb. package of Nabob Ground Coffee and save 40¢ *or* choose 2 lbs. of Nabob Ground Coffee (either two 1 lb. packages or one 2 lb. package) and save $1.00. Either way, enjoy your Nabob coffee break today!

SAVE $1.00 on your next purchase of 2 LBS. OF NABOB GROUND COFFEE
This offer expires December 31, 1978. Offer limited to one coupon per purchase.

SAVE 40¢ on your next purchase of a 1 LB. PACKAGE OF NABOB GROUND COFFEE
This offer expires December 31, 1978. Offer limited to one coupon per purchase.

Don't skip it, snip it!

Canada enters semis but coach displeased

MANILA (CP) — Canada struggled to its second victory at the world basketball championships Tuesday, beating an inferior Senegal team 60-42, and qualified for the semi-finals.

"We were just atrocious in the second half," said Canadian coach Jack Donohue.

"It's very tough to play against Senegal because they are such a bad team. Instead of playing at our level, we played down to our opposition.

"We were so bad that I said to the Mexican referee, 'This is the first time we've ever been worse than the refs.'

"The only good thing to come out of tonight's game is that we have qualified for the final which puts us in the first eight in the world. Tomorrow we play our first game of the next round against Yugoslavia and we'll have to play more seriously."

Yugoslavia also clinched a place in the semi-final, beating South Korea 121-85. Australia appeared likely to claim a semi-final berth after beating the Dominican Republic 74-72.

The United States had already clinched a semi-final spot. The host Philippines and defending champion Soviet Union both had a bye into the semi-final round.

Brazil, twice world champions, also advanced to the semi-final round with an 88-84 victory over Italy.

The Canadians took a 36-17 lead at the half and built it to 57-25 midway in the second half before allowing the Africans to come back.

"I've been worried because we have such a young team," said Donohue.

"It showed tonight. I hope that it doesn't carry through to tomorrow. We were so bad that I don't think we can get any worse."

The high scorer for Canada was Leo Rautins of Toronto with 16 points although he played only seven minutes before being replaced.

Jamie Russell from Hamilton's McMaster University scored seven points.

Boycott threat off

COLWYN BAY, Wales (Reuter) — A motion proposing a British boycott of the 1980 Moscow Olympics was withdrawn Tuesday at a meeting of Britain's sports council.

Council member Laddie Lucas withdrew it when it was pointed out that Prime Minister James Callaghan had said he felt the question of any action on the Moscow Olympics should be left to the British Olympic Association.

U.S. snipers continue harvest

SEOUL (AP) — United States shooters continued their harvest of gold by winning four more titles Tuesday in the sixth day of the 42nd world shooting championships.

Finland swept the men's centre fire pistol 25-metre competition by taking both the team and individual titles, Italian women took the trap team event, helping their nation move up to second place in the gold medal race, and Denmark won its first gold.

The United States was far ahead with 16 gold medals. Italy, with six, moved ahead of West Germany, Switzerland and Finland, each with five.

More than 1,000 shooters from 66 countries are competing in 21 events with 369 gold, silver and bronze medals at stake.

A three-member Danish women's squad won the standard pistol 25-metre team title with 1,726 points, just one shot better than Australia. The United States placed third with 1,724.

In men's trap, the United States won the gold medal with 580, followed by Japan's 576. Spain's third-place score also was 576.

Wanda Jewell of the United States won her second gold medal of the championships when she took the standard rifle 50-meter individual event with 580. Jewell earlier won the women's air rifle individual event.

Team-mate Karen Monez was the silver medal winner with 575. Christina Gustafsson of Sweden placed third.

Helped by Becky Braun who had 550, the three-member American women's team took the team title with 1,705. Kim Dyer accounted for the fourth American gold medal of the day by taking the small-bore pistol 25-metre individual title with a score of 590. Brida Beccarell of Switzerland was second and Helvi Leppamaki of Finland third.

Exhibition Park

Racing entries

VANCOUVER — Entries for today's thoroughbred racing at Exhibition Park:

First—$2,300, claiming, 3 and 4 year olds, 6½ furlongs

Tuff To Bluff	112
Bud N Wendy (Williams)	109
Checkaco (Loseth)	117
Dr. Broker (Bray)	122
Danslea (Demorest)	122
Patrick Page	112
Sherry's Serena (Wilk'n)	109
Chief Constable (Creig'n)	112
Strong Muscles (Bil'u)	107
Fleet Outing (Brownell)	119
Also eligible	
Town Prowler (Arnold)	117
Steveston Hustler (Stein)	114
Antonio Sanchez (Walker)	117
Catfish Kid (J. Mena)	112

Second—$2,600, claiming, 3 year olds, 6½ furlongs

Naughty Nytee (Arnold)	118
Society Life (Smith)	118
Lady Selina (Dailey)	118
Lotta Effort (Creighton)	111
Willies Tam (Loseth)	118
Playful Lady (Brownell)	118
Star Lodge (Stein)	118
Bobby Bear (Cuthbertson)	118
Sassy Dee (Wilkinson)	113
Mary Duzz (Krasner)	118

Third—$2,500, claiming, 2 year olds, 6½ furlongs

Tambua Castle (Dailey)	118
Sandy's Buttons (Bray)	113
Miss Meie (Walker)	113
Maior Express (J. Mena)	113
Hasty Talent (M. Mena)	113
Mon Petite Choux (Stein)	113
Queen's Marine	113
Red Pool (Brownell)	113
Undisputed Talent (Loseth)	113
Italiano (Johnson)	113
Also eligible	
Island Jade (Carter)	113
Banana Puddin (Smith)	113
Langley's Sanya (Brownell)	113
Nance A Beth (Stein)	113

Fourth—$2,400, claiming, 3 year olds and up, 1 1-16 miles

Gypsy Candy	111
Mi Soldier (Rocha)	112
Coaldust Kid (Demorest)	122
Lt. Governor (Creighton)	114
Winning Tolch	114
Deux Go (Dailey)	119
Kissin Rebel (Bilodeau)	112
Echo Solnder (Wilkinson)	117
Circle The Wagons (Wil'ms)	117
Local Boy (M. Mena)	114
Also eligible	
Prince Richard (Loseth)	122
Bvalash (Clark)	122
Darshans Reward (Krasner)	119
Count The Pearls (Loseth)	119

Fifth—$3,400, claiming, 3 year olds, 6½ furlongs

Elskun (Williams)	109
Undercover Hero Creighton)	108
Hustling Annie (Walker)	109
Sweet And Discrete (Loseth)	114
Tempting Ticket (M. Mena)	111
Morning Sherry (Clark)	109
Diving Girl (Stein)	111
Rock Melody (Arnold)	115

Sixth—$3,200, claiming, 3 year olds and up, 6½ furlongs

Douru Valley (Loseth)	120
Comic Sue (Creighton)	109
Ricki Berg (Cuthbertson)	116
Lady Darkfoot (Williams)	106
The Lady Isa Tramp (Stein)	111
Lucy Mahal (Wilkinson)	108
Cherry's Capri (Krasner)	113
Pax Princess (Carter)	111
Dais Abbie (Demorest)	111
Jet of The Times (Smith)	113

Seventh—$3,600, claiming, 3 year olds and up, 6½ furlongs

Astro Comet (Dailey)	118
Talk On (Krasner)	113
Jake Boy (Johnson)	118
Ole Conkie (M. Mena)	111
Ole Par (Williams)	113
Pets Pride (Bray)	113
Captain River (Cuthbertson)	118
Kim's Fancy (Wolski)	115

Eighth—$5,200, claiming, 3 year olds and up, 6½ furlongs

O.K. Lucky (Clark)	120
Hallelujah Point (Johnson)	113
Bird of Courage (Walker)	111
Lees Craig Seven (Williams)	111
Buckon (Krasner)	113
Copper Castle (Cuthbertson)	117
Lord Hubert (Creighton)	112

Ninth—$5,800, allowance, 3 year olds and up, 6½ furlongs

Coaltown Ghost (Stein)	106
Eriden (Cuthbertson)	117
Solid Reaction (Demorest)	116
Silent Code (Smith)	122
Moon Bird (Krasner)	122
Battery Limits (Johnson)	119
Dewan And Only (Clark)	114
Saucy Verdict (Williams)	114

Tenth—$2,300, claiming, 3 year olds and up, 6½ furlongs

Prosperpine (Williams)	112
Petty Princess (Stein)	117
Annie Alms (Loseth)	117
Shadow Cove (Krasner)	117
Ballycraigy (M. Mena)	112
La Belle Lune	112
Zippers Quicker (Creighton)	112
Win Bram (Wilkinson)	112
Tudor Lou (Brownell)	117
Sally Marie (Clark)	120
Also eligible	
Hail A Belle (Smith)	117
Winnikim (Arnold)	117
Velvet Streaker (J. Mena)	117
Winsome Willow (Stein)	117

SAVE $3.73

MEN'S DURABLE WORK SHIRTS AND PANTS

No iron shirts and pants are 50% Cotton, 50% Fortrel* Polyester, with twill weave for durability. Shirt has chest pockets and pants have side & back pockets. Both come in Navy, Olive and Spruce. Pant sizes 32-44, Shirts S-XL. *Reg'd. T.M.

K mart Regular List Price 12.56
K mart Special Price

8.83

Kmart

Price Effective 'till Saturday, October 7th • While Quantities Last • We reserve the right to limit Quantities

SAVE $2.61

"DOESKIN" SHIRTS

Cotton Doeskin-look men's shirts with 2 chest pockets in asst. checks. Sizes 15-18.

K mart Regular List Price 8.44
K mart Special Price

5.83

SAVE $2.99

REVERSIBLE MEN'S VESTS

Reversible Nylon with Polyester quilt fill. Patch pockets. In Red/ Green, Red/Navy. Sizes S-XL.

K mart Regular List Price 10.33
K mart Special Price

7.34

MEN'S PLAID JACKET WITH LEATHER TRIM

Practical plaid jacket has Leather trim on front, back yoke & pockets. Assorted check patterns in sizes S-XL.

K mart Sale Price

21.56

WARM'N GLOW FIRELOGS

Nothing like a cozy fire! 'Warm'n Glow' adds pretty multi colour flames & are easy to light. Burns approx. 3 hrs.

K mart Sale Price

87¢

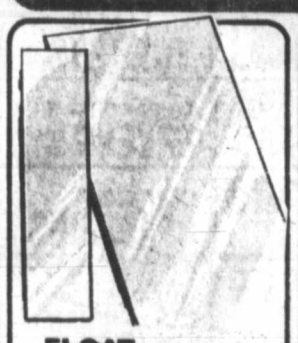

FLOAT MIRROR

Mirror & carry-home pack. Approx. 14" x 48".

K mart After Sale Price 11.99
K mart Sale Price

9.99

LARGE SIZE TRASH CAN

Avocado with Black cover. Approx. 26¼ x 20½" dia.

K mart After Sale Price 5.97
K mart Sale Price

4.99

Thursday
OCTOBER 5th ONLY
NO RAINCHECKS
LIMITED QUANTITIES

CLING FREE SHEETS—24's

Pack of 24 fabric softener sheets. LIMIT 2 PER CUSTOMER.

K mart Sale Price

1.17 Pk.

10-4x

Friday
OCTOBER 6th ONLY
NO RAINCHECKS
LIMITED QUANTITIES

VIVA TOWELS 2-ROLL PACK

Absorbent towels in assorted colours. LIMIT 2 PER CUSTOMER.

K mart Sale Price

88¢ Pk.

Friday
OCTOBER 6th ONLY
NO RAINCHECKS
LIMITED QUANTITIES

SCOTT BATHROOM TISSUE—4 ROLL PK.

One ply tissue in assorted colours. LIMIT 2 PER CUSTOMER.

K mart Sale Price

1.09 Pk.

Saturday
OCTOBER 7th ONLY
NO RAINCHECKS
LIMITED QUANTITIES

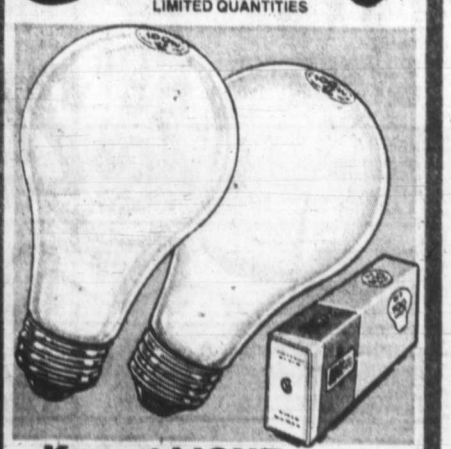

K mart LIGHT BULBS 6-PACK

Last for 1,000 hrs. 40 or 60 Watts. LIMIT 2 PER CUSTOMER.

K mart Sale Price

2 BULBS 29¢ PK. OR 6 OF 87¢

Pros face amateurs in cup test

Team lineups won't be known until Laurie Carroll, who is in charge of arrangements, has learned who will be available, but if their top men show, the professionals will be favored to retain honors in the Vancouver Island Winspear Cup golf match.

An annual event between 10-player professional and amateur teams selected on the basis of points won in Island tournaments, the Winspear Cup will be played for this year at Glen Meadows, Oct. 14 and 15. The first day will be devoted to Scotch foursomes with five points at stake, and there will be 10 points at stake in the singles matches on the final day.

Leading the professionals in points is youngster Jim Rutledge, who left amateur ranks earlier this year. Next, in order, are Cec Ferguson and John Morgan, and another touring pro, Bob Beauchemin is seventh on the list. Completing the first 10 are Bill Wakeham of Cowichan (4th), Mike Parker of the Victoria Golf Club (5th), Lyall Crawford of Cedar Hill (6th), Al Robertson of Glen Meadows (8th), Norm Jackson of Nanaimo (9th) and Bruce Rands of Uplands (10th).

If all are able and willing to play in the cup competition, that will be the lineup the amateurs have to face. Next in line if changes have to be made are Sid Dahl of Comox, Doug Mahovlic of the Victoria Golf Club, Bob Hogarth of Royal Colwood, Bill Penny of Glen Meadows and Don Billsborough of Uplands.

In addition to the likelihood of meeting unusually-tough opposition, the amateurs will be without their top player. Dr. Dave Mick, who led the amateurs in points, leaves next Wednesday for Fiji as a member of the team which will play in the international Eisenhower Cup competition.

Behind Mick in the amateur point standings are Sandy (2nd) and Ian (6th) Harper of Nanaimo, Grant Milliken (3rd), Stu Holroyd (4th), Robin Stefanick (5th) and Dave Donaldson (7th) of Gorge Vale, Dave Anderson of the Victoria GC, Don Gowan (9th) and Don Norbury (10th) of Glen Meadows, and Rick Gibson of Uplands (11th).

If team changes are necessary for the amateurs, next in line, in order, are Brian Gandy of Royal Colwood, Mike Gray of Uplands, Marty Richards of Glen Meadows and Bill Shvetz of Uplands.

CFL statistics

Eskimos taking aim at long-time record

TORONTO (CP) — Edmonton Eskimos are keying on one of the long-standing Canadian Football League records.

The Esks are closing on the all-time season scoring record of 478 points set by the 1956 Montreal Alouettes in 14 games.

Edmonton, scoring at a rate of better than 31 points a game through 12 outings, now have 374 points and need a 26-point average through the remaining four games to equal the 22-year-old mark.

The 1957 Eskimos came closest to it, scoring 475 points.

The leaders:

WEST

Scoring

	TD	C	FG	S	P
Cutler, E	0	37	30	11	138
Ruoff, W	0	29	24	17	118
McFall, C	0	22	26	8	108
Passaglia, BC	0	22	24	14	108
Macorlitti, S	0	19	22	6	91
Sykes, C	9	0	0	0	54
Smith, E	8	0	0	0	48
Poplawski, W	8	0	0	0	48

Rushing

	C	Yds	Avg	TD
Strickland, S	218	1042	4.8	6
Key, BC	155	794	5.1	5
Washington, W	141	746	5.3	6
Germany, E	148	729	4.9	7
Sykes, C	130	651	5.0	7

Pass Receiving

	No	Yds	Avg	TD
Poplawski, W	60	814	13.6	8
Paterson, W	51	614	12.0	2
Scott, E	48	709	14.8	7
Smith, E	47	780	16.6	8
Charuk, BC	47	753	16.0	4

Passing

	A	C	Yds	I-C	TD
Brock, W	357	221	2811	9	19
Tagge, BC	342	193	2576	16	11
Lancaster, S	319	170	2251	22	11
Wilkinson, E	249	155	2004	8	17
Moon, E	124	67	846	5	4

Punting

	No	Yds	Avg	LK
Ilesic, E	96	4635	48.3	87
Ruoff, W	1092	4867	47.7	76
Passaglia, BC	96	4500	46.9	82
Macorlitti, S	93	4235	45.5	82
McFall, C	90	3963	44.0	72

Punt Returns

	No	Yds	Avg	TD
Butler, E	42	366	82.7	0
Hollimon, E	32	342	10.7	0
Hinton, BC	43	310	7.2	0
Bright, BC	30	291	9.7	0
Crump, W	27	245	9.1	0

Kickoff Returns

	No	Yds	Avg	TD
Phason, W	24	611	25.5	0
Crump, W	20	599	30.0	0
Key, BC	17	484	34.4	0
Sykes, C	18	452	25.1	0
Butler, E	15	395	26.3	0

Interception Returns

	No	Yds	LR	TD
Hollimon, E	8	228	72	4
Highbaugh, E	6	83	41	1
Irvin, C	5	86	32	0
Pierson, W	4	71	43	0
Kepley, E	3	39	17	0

EAST

Scoring

	TD	C	FG	S	P
Hav, O	0	35	21	9	107
Sweet, M	0	22	20	2	84
Gabriel, O	11	0	0	0	66
Sunter, T	0	15	14	9	66
Green, O	9	0	0	0	54
Jambrosic, H	0	10	8	11	45
Edwards, H	5	x1	0	0	32
Skolrood, H	4	x3	0	0	30
Dalla Riva, M	4	x1	0	0	26

x-Two-point converts.

Rushing

	C	Yds	AVG	TD
Holmes, O	100	483	4.8	2
Edwards, H	115	448	3.9	1
Metcalf, T	110	440	4.0	2
Starch, M	109	429	3.9	2
Murphy, O	104	416	4.0	0

Pass Receiving

	No	Yds	Avg	TD
Gabriel, O	47	815	17.3	11
Murphy, O	36	387	10.8	0
Gaddis, M	32	546	17.1	3
Skolrood, H	30	499	16.6	4
Pettersen, H	29	379	13.1	0

Passing

	A	C	Yds	I-C	TD
Holloway, O	140	91	1408	1	11
Jones, H	184	115	1390	7	8
Ealey, T	204	111	1408	6	8
Clements, O	147	94	1320	7	14
Shuman, M	136	60	915	7	5

Punting

	No	Yds	Avg	LK
Clark, T	96	4370	45.5	71
Buono, M	93	4098	44.1	90
Jambrosic, H	30	1279	42.6	64
Kunyk, O	74	3023	40.9	60
Sunter, T	44	1743	39.6	89

Punt Returns

	No	Yds	Avg	TD
Rhino, M	52	638	12.3	0
Bennett, T	35	262	7.5	0
Edwards, H	22	184	8.4	0
Nelms, O	24	171	7.1	0
Metcalf, T	19	165	8.7	0

Kickoff Returns

	No	Yds	Avg	TD
Mofford, M	21	500	23.8	0
Bennett, T	20	426	21.3	0
Meeks, H	18	411	22.8	0
Green, O	13	312	24.0	0
Metcalf, T	11	272	24.7	0

Interception Returns

	No	Yds	LR	TD
Downing, O	6	63	22	0
Burrow, M	4	36	20	1
Nelms, O	4	34	29	1
Brune, O	3	51	51	0
Buono, M	3	47	33	0

fall festival... discounts

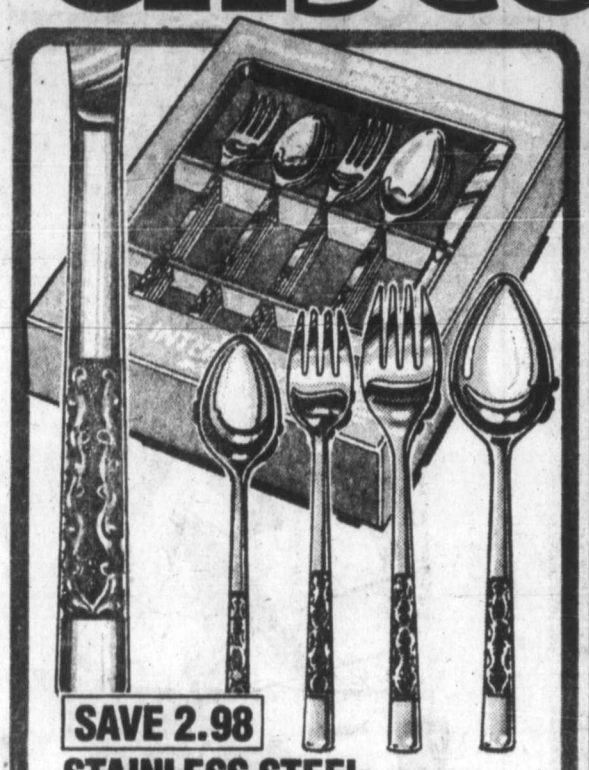

SAVE 2.98

STAINLESS STEEL FLATWARE SET–30 PC.

Complement your dinnerware with this flatware set. Includes 6 teaspoons, 6 dinner forks, 6 salad forks, 6 knives & 6 dessert spoons.

K mart Regular List Price 10.97 Set
K mart Special Price

7.99 Set

SAVE 9.00

ASSORTMENT OF HAND-PAINTED GLASS LAMPS

Light up your life with one of these hand-painted glass lamps. Comes with metal base & pleated White shades. Approx. 28 to 32" high.

K mart Regular List Price 38.99
K mart Special Price

29.99

MEN'S OLIVE ONE PIECE WORK SUIT

Perfect attire for the handyman. One pc. work suit is elasticised at the waist and has a 2-way zipper up front. Comes in Olive colour only. Sizes S-XL.

K mart Sale price

25.88

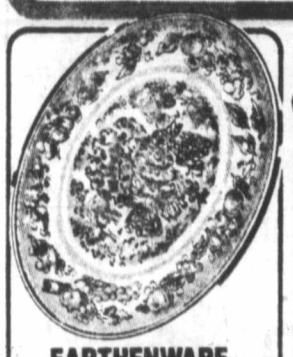

EARTHENWARE PLATTERS

Oval shaped platter approx. 16" dia.

K mart Sale Price

6.88

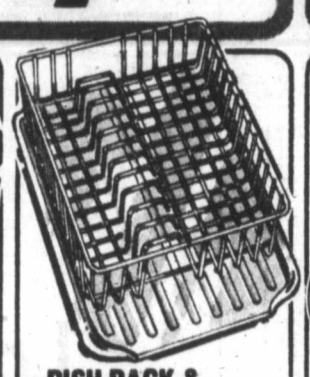

DISH RACK & BRAIN TRAY

Plastic rack & tray set in Green or Gold colour.

K mart Sale Price

1.77

SAVE 1.18

KITCHEN—4 PC. TOOL SET

Includes ladle, turner, slotted spoon & masher.

K mart Regular List Price 4.17 Set
K mart Special Price

2.99 Set

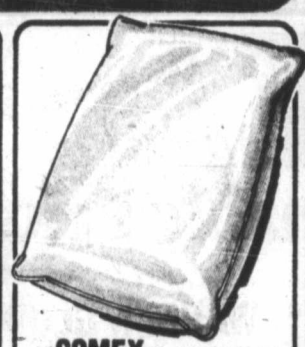

COMFY PILLOWS

Cotton cover, polyester fill. Approx. 19 x 22".

K mart Sale Price

4.47

MEN'S WORK BOOTS

Walk a mile in sturdy C.S.A. approved boots. Steel toe and insole plate. Assorted sizes.

K mart Special Price

24.88

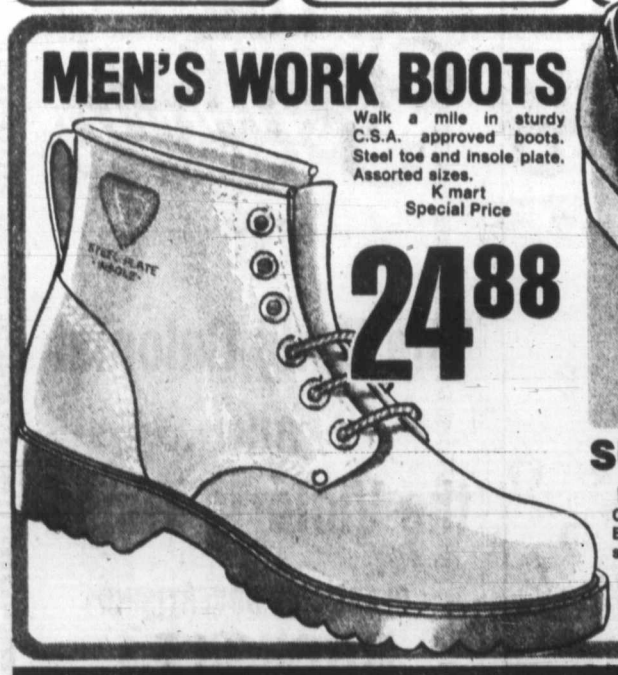

SUEDE CASUALS

MEN'S
Crepeoline sole. Brown, Beige. Assorted sizes. K mart Special Price 14.33

LADIES'
Brown Only. Assorted sizes. K mart Special Price 9.33

MEN'S 4 PR. PACK DRESS HOSE
Assort. colours & patterns. Sizes 10-12.
K mart Sale Price
3.00

SAVE 44¢

MEN'S NYLON WORK HOSE
Grey hose with reinforced heel & toe.
K mart Regular List price 1.57
K mart Special Price
1.13

UNIVERSITY HEIGHTS SHOPPING CENTRE, 3986 SHELBOURNE, VICTORIA, B.C.

Ickx escapes fiery pit stop

SYDNEY (Reuter) — Belgian racing driver Jacky Ickx escaped injury when the rear of his Ford Falcon burst into flames during Australia's annual 1,000-kilometres touring car motor race at Mount Panorama, 230 kilometres west of here Sunday. But a member of his pit crew was severely burned in the accident.

The incident happened when Ickx, last year's winner, made a refuelling stop and petrol poured on to the car's hot rear disc brakes.

The race was won by Australian Peter Brock and his New Zealand co-driver, Jim Richards, in a Holden Torana.

Record holder

GREEN BAY, Wis. (AP) — Eleanor Dilweg, a former holder of a world breaststroke swimming record, died Monday in a rest home. She was 72. Dilweg was a member of the U.S. Olympic team in 1924 and the widow of LaVern Dilweg, who played pro football with Green Bay Packers.

Seixas toppled

SAN CARLOS, Mex. (AP) — Sven Davidson, formerly of Sweden, defeated Vic Seixas 3-6, 6-2, 6-3 Sunday to win the singles championship of a $12,000 Grand Masters Tournament at the San Carlos Country Club.

Jobless aid fraud foiled by computers

Those thinking of working and collecting unemployment insurance benefits in order to get ahead for Christmas better think again.

Computerization, tied to social insurance numbers, records of employment and employers' payroll records, has made it much tougher for cheaters.

George Milne, Vancouver Island support centre manager for the Canada Employment and Immigration Commission, warned that four Island residents have already been sent to jail for unemployment insurance fraud and more than $170,000 in fines has been levied by the commission. Milne emphasized that the CEIC, still popularly known as the Unemployment Insurance Commission (the change was made to get away from the stigma of the word "unemployment"), success in catching cheaters is not a crackdown but part of an on-going program.

'FOOLPROOF' SYSTEM

Under what Milne considered a "foolproof" system, the commission checks a person's record of employment with the payroll records of employers and when the computer in Ottawa turns up someone who is receiving unemployment benefits as well as a wage, the information is sent back to the regional office and the offender is approached.

If the act is considered as a flagarent abuse or a fraud, a criminal charge is laid and the accused person appears in provincial court. In the majority of cases, however, the commission is empowered under the Unemployment Insurance Act to levy fines and $171,040 in fines have been assessed against 1,432 persons.

Of the 11,714 suspects, 6,431 have been found to have violated the program. Of those, 1,191 were judged to have made a genuine mistake while the remainder collected a total of $993,077 more than they were entitled to receive.

PILOT PROJECT IN NANAIMO

Milne expects an increase in the number of people who are either thinking about trying or are in the process of trying to collect the money while working so that they can get extra money for Christmas. But he warned that they will be caught.

He pointed to a pilot project in Nanaimo, the only one in the west of the four or five set up in Canada, which proved to be a success. Officials hope it will come into national use soon.

Under the project, 300 selected volunteer employers in Nanaimo agreed to notify the commission on hiring anyone. The employers also informed their new employees this was being done.

'We can stand each other for this sort of thing'

Labor united for history

By DON COLLINS
Colonist reporter

"We can stand each other in this sort of thing. When we're back outside again we may be back to hair-pulling."

It was Larry Tickner's way Monday of describing what is likely to happen when people representing a variety of philosphies find themselves united by a project that appeals to all of them.

The project in question is the founding of the Vancouver Island Labor History Association, something that is scheduled for 8 p.m. Oct. 10, in the Student Union building at the University of Victoria.

Tickner, who contested the last provincial election in Oak Bay under the Socialist Party of Canada banner, said there was no possibility of the labor history association becoming a socialist organization.

"That would be nice, but it's not going to happen. It's something we hope will be of interest to a wide cross-section of people—from all walks of life. We expect to have university professors and laborers and a lot of others.

"This means we're automatically going to have a wide variety of philosophies."

While no goals will be set until the inaugural meeting, it is expected the organization may show some of the same interests as the 11-year-old Seattle-based Pacific Northwest Labor History Association, which Tickner says has worked in an aggressive manner to get labor history into college and university lecture theatres. It is in the midst of publishing a book on the subject, he says.

The role of labor in the history of Vancouver Island is too important to ignore any longer, says Tickner, who is B.C. trustee of the Pacific Northwest body.

A bit of that colorful history is scheduled to walk right into the first meeting in the form of Steve Brodie.

Brodie, who now lives in semi-obscurity in Victoria, was the leader of the historic month-long sit-in of unemployed men at the Vancouver post office in 1938. The men were the victims of the Great Depression. They offered to give themselves up peacefully, but were gassed and beaten. Brodie was beaten half to death outside the post office.

If he brings a philosophy to the meeting, it might be a hard one to label. The experiences of the depression prompted him to join the Communist party. He said he was tossed out of the party as a radical after the post office experience. He has never had anything to do with communism since, he says.

Starting soon in Victoria...
DALE CARNEGIE COURSE
in
Effective Speaking — Human Relations — Self-confidence
Memory Training — Selling Your Ideas
Overcome Worry and Tension
FOR INFORMATION SEND:
NAME .....
ADDRESS .....
PHONE: Res. ..... Bus. .....
To Victoria Press, Box 252
Presented by T. W. Thorfinnson & Associates Ltd.

AT LAST!
NON-STOP TO LAS VEGAS
Like the nighthawk our big orange bird flies through the skies in the late evening enabling you to take advantage of low, low fares.
ALL FARES FROM VANCOUVER

Hotels	Marina	Landmark	Showboat	El Morocco
Quicktrip 1 Wednesdays 3 nights	229	209	189	229
Quicktrip 2 Saturday 4 nights	239	229	199	239

Departures from October 4, 1978 through November 22, 1978.
Prices based on 2 sharing twin double

All prices include — roundtrip private CP Air Jet non-stop to Las Vegas. 3 or 4 nights accommodation, airport transfers, casino packages, sightseeing tour baggage handling, tripmakers representation service.
quik trip tripmakers LAS VEGAS
BUDGET TRAVEL LTD.
1066 DOUGLAS ST.
(Bentall Bldg.)
384-7121
10-8

When You're Looking For A New Set Of Wheels

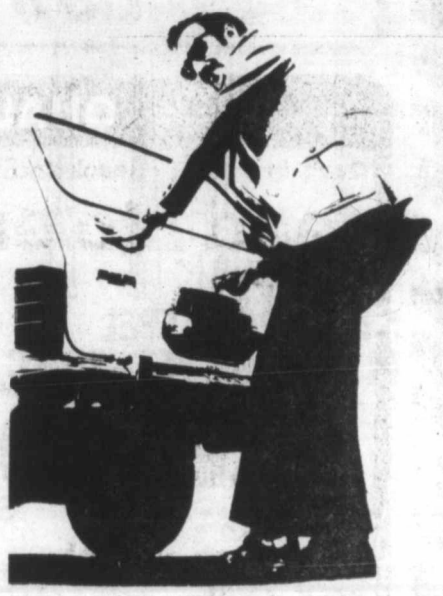

Look First To The Classified Pages of
The Daily Colonist and the Victoria Times
CLASSIFIED ADVERTISING
386-2121
Mon.-Fri., 8 a.m.-6 p.m.
Saturday, 8 a.m.-5:30 p.m.

BAPCO'S FALL DECORATING SALE.
Our Best—Fashionably Priced.

Save 25% off regular collection 50% off selected lines

Now is the time to save on over 2,000 different styles, colors and patterns of top quality wallcoverings from our in store selection and wallcovering books. Included in our selection is the fantastic new "Star Wars" design.

Save $3.00 a gallon

On Bapco's superb Interior Velvet-Lustre Latex Enamel — the top-of-the-line scrubbable latex that offers all the advantages of oil based paint, yet rollers and brushes come clean with just soap and water. Dries quickly, easy to apply — and now easy to buy, too!

Cover up – brighten up, Keep the gloom of fall and winter outside, where it belongs. BUT HURRY! SALE ENDS OCTOBER 21st.

BAPCO Decorating Center
Bapco Paint Ltd.
2353 Douglas Street, Victoria, B.C. V8T 4L6
(604)382-3114

AISLES & AISLES OF FALL FOOD SAVINGS

BATHROOM TISSUE
Cashmere 4-roll pkg. ..... 89¢

TOMATO JUICE
Heinz 48-fl. oz. tin ..... 79¢

INSTANT COFFEE
Maxwell House 10-oz. jar 5.49

WHOLE DILL PICKLES
Bicks Plain-Garlic-Polskie 48-fl. oz. jar. ... 1.49

MINCEMEAT
NABOB 48-fl. oz. jar. 2.99

CRANBERRY SAUCE
Ocean Spray 14-fl. oz. tin ..... 59¢

GROUND COFFEE
Nabob Tradition 1-lb. pkg. 3.19

STONED WHEAT THINS
Westons 20-oz. pkg. 1.09

FRUIT COCKTAIL
Libbys 14-fl. oz. tin ..... 2/99¢

ICE CREAM
Foremost or Palm 2-litre carton 1.59

CHOCOLATE CHIP COOKIES
Creme Assorted or Assorted cookies. McCormick's McBig 700 G. Pkg. ..... ea. 1.49

WHOLE KERNEL CORN
Green Giant Niblets 12 fl. oz. tin ..... 2 tins 89¢

QUALITY MEATS

Gov't. Inspected • Shank Portion
ready to eat ham ..... lb. 1.19

Gov't Inspected • B.C. Grown
turkeys Grade A 20 lbs. and over lb. 99¢

A large selection of
turkeys will be carried by all SHOP EASY Stores. This includes FRESH, FROZEN and SWIFTS BUTTERBALLS.

Gov't Inspected • Boneless • Bottom Round.
steak roast ..... lb. 2.29

Gov't Inspected • Boneless
rump roast ..... lb. 2.29

Gov't Inspected • Product of U.S.
Valu Plus Sliced
side bacon ..... 1-lb. pkg. 1.69

Gov't Inspected • Wiltshire.
dinner sausage ..... 1-lb. pkg. 1.29

Gov't Inspected • Wiltshire
sausage meat ..... 1-lb. pkg. 89¢

Gov't Inspected • Joseph's
poultry dressing ..... 1-lb. pkg. 79¢

Gov't Inspected • Previously Frozen
shrimp meat ..... lb. 4.39

POWDERED DETERGENT
Fab 2.4 kg. pkg. 2.39

save & fly
with $5 travel vouchers you could cut the cost of your next holiday airfare by saving our cash register tapes...
Full details at your SHOP EASY STORE

BROWN BAG SPECIALS

PEEK FREAN BISCUITS Digestive — Nice — Shortcake ..... 15-oz. pkg. 1.09
PARKAY MARGARINE 3-lb. pkg. 1.99
SALAD DRESSING Sunspun, 455 g. jar ..... 79¢
Black Diamond Single Thin **CHEESE SLICES** ..... 16-oz. pkg. 1.69

WHOLE KERNEL CORN — Green Giant 12 fl. oz. tin. 2 tins 89¢	CHERRY PIE FILLER — E. D. Smith 19-fl. oz. tin. 1.29	PUMPKIN PIE FILLER — E.D. Smith 19-fl. oz. tin. 79¢	TEA BAGS — SALADA Pkg. of 60 1.79
ORANGE FLAVOUR CRYSTALS — Tang 4 — 99 g. env. 1.09	BEANS WITH PORK or Tomato Sauce — Libby's 19-oz. tin 59¢	ASSORTED CANDY — McCormick's Assorted weights 49¢	MARMALADE — Robertsons 12-fl. oz. jar 89¢
FLOUR DUTCH OVEN — 10-kg bag 2.89	POTATO CHIPS — Old Dutch 225 g pkg. ..... 79¢		COTTAGE CHEESE — Foremost or Palm 500 g. carton 75¢
BRUSSEL SPROUTS — Westvale Frozen 2-lb. pkg. 1.19	FROZEN PEAS — Fraser Vale 12-oz. pkg. 2 pkgs. 89¢	WHOLE KERNEL CORN — Fraser Vale 12-oz. pkg. 2 pkgs. 89¢	MIXED VEGETABLES — Fraser Vale 12-oz. pkg. 2 pkgs. 89¢
MIXED CEREAL — Alpen 325 g. pkg. ..... 98¢	FOIL WRAP — Dot West 18 in. x 25 ft. pkg. 1.09	LIQUID DETERGENT — Palmolive 32 fl. oz. bottle 1.39	DOG MEAL — Gaines 4-kg. pkg. 2.89

FRESH FRUIT AND CRISP VEGETABLES

Okanagan Fancy
McINTOSH APPLES ..... lb. 39¢

Ocean Spray
WHOLE CRANBERRIES Canada No. 1 ..... 1-lb. pkg. 49¢

Can. No. 1 California Grown
YAMS lb. 39¢

California
GREEN ONIONS 2 bunches 49¢

Prices Effective Wed., Oct. 4th, to Sat., Oct. 7th
WE RESERVE THE RIGHT TO LIMIT QUANTITIES

SHOP-EASY FOODS

5 STORES TO SERVE YOU
230 Cook St. Colwood Plaza
Shelbourne Plaza
2187 Oak Bay Ave. Cadboro Bay Village
OUR COOK ST. AND COLWOOD STORES ARE OPEN SUNDAYS 10 A.M.-5 P.M.

Canada heads for Disneyland

LAKE BUENA VISTA, Fla. (AP) — Disney World has announced details of its Experimental Prototype Community of Tomorrow, a $500-million project to open in October, 1982, with the participation of Canada and nine other foreign countries and four U.S. corporations.

The long-awaited announcement of the second phase of construction at Disney's 69-square-kilometre property near Orlando came during the 26th congress of the International Chamber of Commerce.

The project will consist of Future World and World Showcase, to encompass about 600 acres near the existing Magic Kingdom, said Disney Corp. president Card Walker.

World Showcase will be a community of countries, "the only permanent exhibition of its kind anywhere focusing on the culture, traditions, tourism and accomplishments of people around the world," Walker said.

Future World will demonstrate U.S. technology.

Construction is to start in the summer or fall of 1979, Walker said.

The four U.S. corporations which have signed letters of intent or contracts for Future World are General Motors, Exxon, Kraft, and American Telephone and Telegraph.

The 10 countries announced as part of what Walker called the first phase of World Showcase are Canada, Japan, Germany, Morocco, the United Kingdom, Israel, France, United Arab Emirates, Italy and Mexico.

Hooker uniform urged

TORONTO (CP)—Canadian prostitutes should wear uniforms to distinguish themselves on the street from other women, the leader of a women's group favoring legalized prostitution said Sunday.

Baba Yaga, a former stripper and founder of B.E.A.V.E.R. (Better End All Vicious Erotic Repression), told a conference on rape, prostitution and the Criminal Code that complaints made by women of men soliciting them on the streets for sex could be eliminated if prostitutes wore uniforms.

The complaints of harassment would not happen "if prostitutes didn't disguise themselves as other women and other women didn't disguise themselves as prostitutes," Miss Yaga said. "Personally, I'd be perfectly happy wearing a uniform."

Miss Yaga's organization has built up a membership of about 100 current and former prostitutes in the last year and lobbies on behalf of the profession in seeking changes to the Criminal Code.

3days, 2nights, just $64.95 for two,
Double occupancy! Plus 5% room tax.
And what a weekend!

There's your deluxe one-bedroom suite, apartment-sized, relaxing, with a fabulous view. There's a 46 foot indoor swimming pool right downstairs; Humphrey's restaurant looking out on mountains and bay from the 35th floor; a shopping mall on the ground floor with 23 stores, a movie theatre, restaurants.

Down the block is Stanley Park, around the corner the beach, and all downtown is just minutes away.

Check in any Friday, Saturday or Sunday. Come to shop, to see a play, or just to get away. Share the secret: you'll enjoy the Inn! P.S. We have a special 2 day, 1 night weekend too: just $32.95 for two!

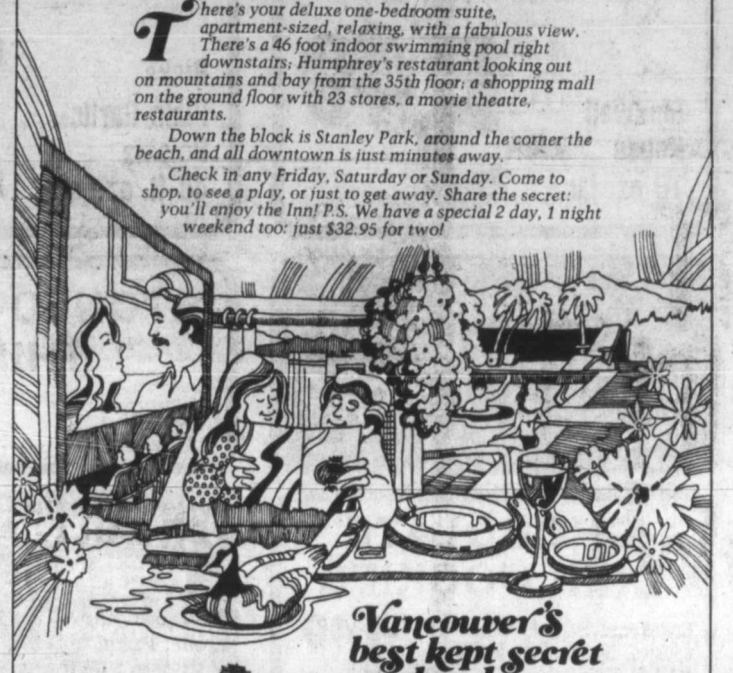

Vancouver's best kept secret weekend.

THE INN AT DENMAN PLACE
1733 Comox Street (at Denman)
Vancouver, B.C. V6G 1P6
For details and reservations, see your travel agent or call (604) 688-7711

CRAIG AND CAL-VAN

Make it easy to drive away ANY DAY with Great Sound and Great Savings! EVEN SUNDAY!!

T601 In-Dash Stereo Cassette Player with AM/FM Radio. Sensitive AM/FM Stereo Radio — Dimming Illuminated Dial and Stereo Light Indicator — Stereo/Matrix Circuitry — PLL (Phase Lock Loop) Circuitry for Superior FM Stereo Separation — LOC/DX for Better FM Reception — Tape Running Light Indicator — Locking Fast Forward and Rewind — Small Chassis.

9427 Custom Twin Flush-Mount Speaker Kit ☐ Flux-suspension (pat.) ☐ Greater flux density and superior linearity ☐ Acoustic lens design controls high-frequency soupd dispersion ☐ Hemispherical dome radiator.

S601 In-Dash Eight-Track Stereo Tape Player with AM/FM Radio. Stereo/Matrix Circuitry — Superior FM Stereo Separation — Balance and Fader Controls — Manual and Auto Power-Off-Eject — Repeat Push-button — Small Chassis.

YOUR CHOICE

AM/FM CASSETTE and SPEAKERS
or
AM/FM 8 TRACK and SPEAKERS

ONLY **238.88** INSTALLED — MOST CARS

SOUND SYSTEM INSTALLATION EXPERTS — ALL BRANDS OF STEREOS

CAL-VAN AUTO SUPPLY CENTRES
751 Cloverdale
Victoria
(Near Douglas)
386-2155
MON.-FRI. 9-6
THURS.-FRI. 9-9
SAT. — 9-5:30
SUN. 10-5

Free gift for brides-to-be...

Victoria Press Bridal Shower Pack worth over $20

If you know a bride-to-be, or are planning your own wedding, complete and mail the coupon as soon as possible. Here's what the bride will receive:

- Over 25 full-size top-brand household products.
- 20 Booklets from nationally-known companies containing recipes and household hints.
- Two weeks' free delivery of The Daily Colonist or Victoria Times.
- Total value — over $20.00.

If you are going to be married during the next few months, don't miss out on this wonderful wedding gift from Victoria Press Ltd. Simply complete the coupon and mail it to us. There's nothing to buy, and absolutely no obligation. By the way, if you have a friend or relative who is a bride-to-be, you may complete the attached coupon and mail it on her behalf. We'll take care of the rest.

All registrations must be received before the wedding, and the offer is limited to brides-to-be who will take up residence, after the wedding, within 25 miles of Victoria where home delivery of the paper is available.

VICTORIA PRESS
BRIDAL SHOWER DEPT.,
P. O. BOX 300, VICTORIA, B.C.
V8W 2N4

Please register the following for the Victoria Press "BRIDAL SHOWER" GIFT PACK

(Please print)
Name of Bride-to-be _____ (First Name) (Surname)
Name of Bridegroom _____ (First Name) (Surname)
Present Address of Bride-to-be _____ (Apt. No. if any) (Street No.) (Street)
(Postal Code) (County) (City or Town) (Telephone: Home or Business)
Date of Wedding _____ (Day) (Month) (Year) Church _____
Name of Person Officiating (Minister, Priest, Rabbi, etc.) _____
Check if you are: Bride-to-be____ Mother____ Relative____ Friend____
Your Name _____
Your Address _____ (Apt.) (Street No.) (Street)
(Postal Code) (County) (City or Town) (Telephone)

Provincial COURT

A 29-year-old Shawnigan Lake man was cleared on a charge of dangerous driving by Judge Fred Green in Victoria provincial court Tuesday.

Albert Johannes Vandermeer was charged in connection with the Feb. 19 head-on crash on the Malahat portion of the Trans-Canada Highway which claimed the lives of 23-year-old James Lawrence Sauer of Vancouver and 24-year-old Susan Jennifer Hamilton of North Vancouver. The accident, which occurred on a foggy, three-lane stretch of the Island Highway 20 kilometres north of Victoria, involved a total of four vehicles and resulted in a number of injuries as well.

On April 10, a coroner's jury ruled that Vandermeer and Harvey Ernest Wuerch of 472 Meredith in Victoria were travelling illegally in the northbound lane. Two of the three lanes in that section are for northbound traffic but southbound vehicles may use the centre lane for passing if there is no northbound traffic. Wuerch has also been charged and is facing a trial on a date to be fixed.

Testifying on his own behalf, Vandermeer said there was no approaching traffic when he swung into the middle lane to pass.

Defence lawyer Gerald Sinnott of Campbell River, in his closing argument, asked Green to note that the provincial highways ministry altered the road signs in the area of the accident after the fatal mishap and suggested part of the blame should by placed on that ministry for the inherent defect. Sinnott also said there was no apparent reason why Sauer pulled into the centre lane and contended Sauer had the last clear chance to avoid the accident.

In making his decision, Green said there were a number of facts clear to him: that Vandermeer, at the time he pulled out, had the right to do so and there was no oncoming vehicle in sight; that the oncoming vehicles did come into sight; that Vandermeer then faced a judgmental decision whether to pull back into the southbound lane but decided to maintain his position; and that the vehicle in which the deceased couple were riding pulled out almost immediately in front of Vandermeer.

Green also said he was satisfied the sign and lane situation was "by its very nature, a trap." He said the situation was inherently likely to increase the danger of faulty judgment.

•

In a written judgment, Judge Lance Heard of Duncan dismissed a civil suit brought by an Esquimalt man against a justice of the peace.

Ronald Shingler, 613 Drake, brought the action against Earle Allan Berthiaume, who was ordered Jan. 4 by Supreme Court Judge J.G. Ruttan to rehear Shingler's complaint against an Esquimalt police constable.

Constable James Askew has been charged with assault causing bodily harm and unlawful confinement and has been committed for higher court trial on the first charge. The preliminary hearing on the second charge is scheduled for Feb. 21, 1979.

In his complaint against Berthiaume, Shingler contended the justice of the peace was negligent in wilfully refusing Shingler's application or negligently performing his duties in failing to issue process.

Noting that the Provincial Court Act protects a justice from a claim for damages unless it is proved that he acted in bad faith or without reasonable and probable cause, Heard said Berthiaume stated he used his usual procedure and that, "on the material he had before him at the time, it appears that he had reasonable and probable grounds to refuse to issue a summons."

Heard defined bad faith as "to act knowing that what he did was wrong, lacking and deficient."

The judge said he came to the conclusion there was no proof of Berthiaume acting in bad faith.

•

In an unusual incident, the mother of a 36-year-old man refused to have her son live with her during his release unless her name and address were kept out of print.

Raymond Severny, charged with a Monday break-in at 1121 Yates, appeared before Judge William Ostler for a bail hearing Tuesday morning.

Defence lawyer Chris Considine was beginning to say that he and crown counsel Richard Law had agreed on Severny's release on his own recognizance, $2,000 surety and on condition that he live with his mother, when a woman walked up toward the bench and said, "I'm his mother. He's not staying with me."

Considine asked that the case be stood down momentarily and stepped outside the courtroom with the woman.

After the consultation, Considine, who elected trial by judge without jury, was able to gain Severny's release on the previously mentioned conditions and the preliminary hearing was set for March 15, 1979.

Length of runway 'disastrous'—pilot

BRAMPTON, Ont. (CP)—Capt. Reginald Stewart told a coroner's jury Tuesday that the Toronto International Airport runway from which his Air Canada DC-9 skidded last June was disastrous.

Stewart, his voice shaking, criticized the 2,945-metre runway which ends 124 metres from an 18.5-metre ravine.

Two persons were killed in the June 26 crash and 105 other passengers were injured when the two-engined jet aircraft slid off the end of the runway and plunged into the ravine, breaking into three pieces.

Stewart said it was disastrous for the runway to have less than 124 metres overrun.

John Painter, an expert on aerodynamic performance for MacDonnell Douglas Corp., builders of the aircraft, testified that the fully-loaded plane would have needed an additional 16 metres to stop in the damp conditions.

Earlier, the inquest was told that Stewart had not received training in the specific emergency procedures required when the undercarriage warning light of a DC-9 flashes on.

Testimony showed that the tread of a tire tore away during take-off and knocked an undercarriage switch which flashed a warning light in the cockpit.

Part of the tread also bounced off the plane's wing before being sucked into the right engine, causing a loss of power.

Tom Thusuka, Air Canada's chief pilot for DC-9s in the Toronto area, testified that no training for emergency reaction to the warning light had been given to any of the 216 DC-9 pilots.

"I've never heard of it (the red warning light) happening in a DC-9 in nine years," Thusuka said.

The inquest continues.

ALF BECKER'S CHAIN SAWS
2981 Tillicum Rd.
384-6414

PETER POLLEN FORD

The WINNER

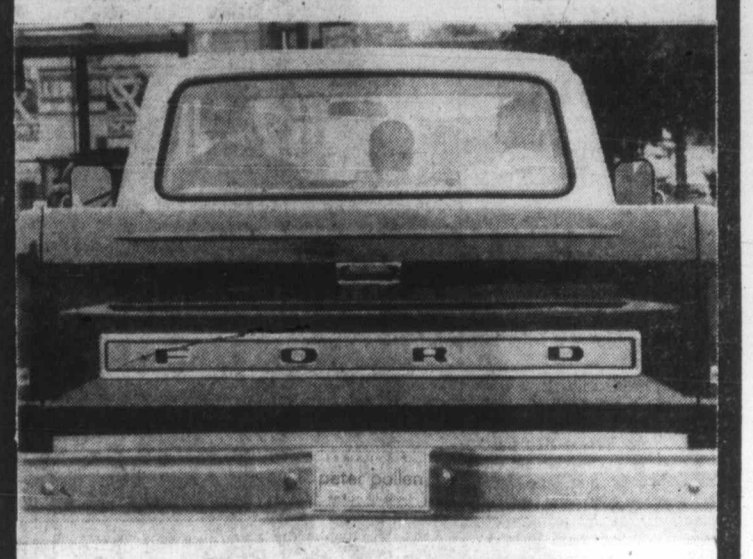

PETER POLLEN FORD

It might surprise you to know . . . the world's most popular vehicle is our Ford pickup. Over three million pickups will be sold in North America this year, and close to half the buyers will choose Ford. They did last year, too.

We at Peter Pollen Ford have a large stock of the world's most popular vehicle. We also offer the best prices in British Columbia. Peter Pollen Ford will beat any advertised price in the province.

That's not all! If you make Peter Pollen Ford your dealer, we will give you dedicated service before and after the sale

Pick Peter Pollen for a Pickup

10-4

PETER POLLEN FORD
YATES AT COOK 384-1144
(D.L. 745A)

PLANT SPRING NOW!

Plant Woodward's Top quality plants and bulbs now for a great spring garden. We have the ones that grow at good prices.

DWARF VARIETY **Azaleas** red or pink colours in Scotch pot containers, each 2.09

Rhododendrons all name-tagged varieties in Scotch pot containers, each 1.79

EARLIEST FLOWERING **Forerunner Daffodils** 18 bulbs per pkt. 2.39

Woodward's Selling in the Produce Dept., Food Floor

Personal Shopping Only, No Deliveries from any of the Garden Centres.

Reds threaten to sue police

MONTREAL (CP) — The Marxist-Leninist group In Struggle says it may sue the RCMP over an incident in which it it says members of the group were surrounded and photographed at a holiday camp by about 40 armed police.

Charles Gagnon, secretary-general of the group, demanded Tuesday that the federal and provincial governments explain why the leftist group had been "held hostage" by the police.

Lawyer Jacques Beauchemin, representing In Struggle, said legal action could be taken against the police under the Quebec Human Rights Charter which guarantees freedom of association and assembly.

The group was also considering possible criminal charges, he added, and the incident might also be brought to the attention of the McDonald royal commission investigating RCMP wrongdoing.

In a statement, the group said that last Friday, between 40 and 50 policemen, armed with rifles, cameras and radio equipment, descended upon a camp at Katevale, 140 kilometres east of Montreal, where In Struggle was holding a study session on "the question of organizing in the working class and in citizens groups."

Lawyers for In Struggle were called in to help, but were also unable to identify the police, and were shuttled between provincial police and RCMP spokesmen without successfully finding out the purpose of the raid.

Quebec Justice Minister Marc-Andre Bedard also failed to return the lawyers' calls, the statement said.

The Mounties and a spokesman for Solicitor-General Jean-Jacques Blais refused to comment on the allegations, while provincial police spokesmen denied any participation.

Fire damage put at $15,000

Fire of undetermined origin caused damage estimated by Saanich fire officials at $15,000 to a single-family home at 3166 Albina Street, Saanich.

The home, owned by Mrs. Stella Dangerfield, was not occupied at the time of the fire, reported at 8:53 p.m. Fire officials said a bedroom was gutted and there was smoke damage throughout the home.

"Naturally" more comfortable...

Naturalizer THE SHOE WITH THE BEAUTIFUL FIT

from Woodward's

Elegant styling with superb comfort? It's 'Naturalizer' month at Woodward's! We've got all the latest fall styles, from delicate, dressy sandals for evening, to smart pumps for everyday wear. Come in and try several styles from our complete selection. Color and style selection may vary at some stores, but all are available through your nearest Woodward's store. Matching handbags available in some styles and colors.

Woodward's Ladies' Shoes

Cricket In brown 32.00
Pompeii In black or brown 38.00
Encore In black patent 32.00
SUPREME In black 35.00
Pamper In brown 36.00
Bouquet In black, brown or taupe 34.00
Tanglers In black or brown 35.00

"Trust in Woodward's quality is a Family Tradition"

United Way

VANCOUVER 684-5231 • OAKRIDGE 261-3311
PARK ROYAL 922-6111 • SEVENOAKS 853-7711
PORT ALBERNI 723-5641 • KAMLOOPS 374-4141
OPEN: Mon., Tues., Wed., Sat. 9:30 AM-5:30 PM
Thurs., Fri. 9:30 AM-9:00 PM

NEW WESTMINSTER 521-9611
GUILDFORD 588-2111
VICTORIA 386-3322
OPEN: Mon., Tues., Sat. 9:30 AM-5:30 PM
Wed., Thurs., Fri. 9:30 AM-9:00 PM

LANSDOWNE 270-3322
OPEN: Mon., Tues., Sat. 9:30 AM-5:30 PM
Wed., Thurs., Fri. 9:30 AM-9:30 PM

PENTICTON 493-1900 • PRINCE GEORGE 563-0211
OPEN: Mon., Tues., Wed., Thurs., Sat. 9:30 A.M.-5:30 PM
Fri. 9:30 AM-9:00 PM

All items shown in this advertisement are available while quantities last at any of the above Woodward's locations.

Woodward's Fine Foods

Four generations of Western Canadians have trusted Woodward's to bring them the finest quality foods for their Thanksgiving dinner. This year, as always, you can count on finding exactly the food you want with good honest value. Shop in person from now until Saturday and have a nice Thanksgiving. We reserve the right to limit quantities.

B. C. GROWN GRADE CANADA No. 1 FRESH
Brussels Sprouts tight compact heads ..... lb. **39¢**

GRADE CANADA NO. 1 IMPORTED
Grapes ribier variety ..... lb. **39¢**

CALIFORNIA No. 1 QUALITY
Sweet Potatoes and Yams, lb. **29¢**

B.C. GROWN FRESH
Cabbage Savoy, each **49¢**

Always Good Value

CHEF, COLESLAW, FRENCH
Kraft Dressings calorie-wise ..... 16-fl.-oz. bottle **85¢**

SWEET MIXED
Bick's Pickles yum yums ..... 15-fl.-oz. bottle **79¢**

IN ITS OWN JUICE
Dole Pineapple ..... 19-fl.-oz. tin **59¢**

Always Good Choice

ST. LAWRENCE
Corn Oil ..... 35-fl.-oz. tin **1.79**

McVITIE'S
Digestive Biscuits ..... 14-oz. pkt. **95¢**

ROBERTSON'S
Carrots small baby choice ..... 10-fl.-oz. tins **2 for 85¢**

NATURE VALLEY
Granola Bars 4 flavours ..... 275-g pkt. **1.29**

TENDERFLAKE
Pure Lard ..... 1-lb. pkt. **65¢**

COLD WATER
Zero Powder ..... 12 oz. pkt. **1.29**

INSTANT
Cadbury Choco ..... 2-lb. pkt. **2.59**

POST
Bran Flakes ..... 400-g pkt. **65¢**

TANG ORANGE
Flavour Crystals ..... 660-g tin **1.55**

NESTLE
Puddings all flavours ..... 3 — 5-fl.-oz. tins **75¢**

DRAIN CLEANER
Liquid Plumber 32-fl.oz. **1.15**

REFILLS
Windex Cleaner ..... 32-fl.-oz **97¢**

Frozen & Dairy

SARA LEE FROZEN
Black Forest Cake ..... 21 oz. **3.19**

MRS. SMITH'S FROZEN
Apple Pie ..... 26-oz. **99¢**

DESSERT TOPPING FROZEN
Cool Whip ..... ½-litre tub **49¢**

RUPERT FROZEN
Golden Batter Cod 16-oz. **1.69**

ST. IVEL
Devon Cream ..... 225-ml bottle **89¢**

KRAFT PROCESS CHEESE
Swanky Swigs all flavours ..... 8-oz. pkt. **89¢**

FOR YOUR LAUNDRY
Fab Detergent ..... 2.4-kg. pkt. **2.39**

DETERGENT
Palmolive Liquid ..... 32-fl.-oz bottle **1.39**

REYNOLD'S
Aluminum Foil ..... 18"x50' roll **1.99**

WOODWARD'S FROZEN
Brussels Sprouts baby; fancy ..... 2-lb. bag **1.29**

WOODWARD'S FROZEN
Whole Carrots fancy ..... 2-lb. bag **1.29**

WOODWARD'S
Cheddar Cheese mild marble, random cuts ..... per lb. **2.09**

for Thanksgiving

FROZEN TURKEYS
LOCAL BRANDS—B.C. GROWN

Young Turkeys

6 to 16 lbs., Grade ..... A lb. 1.09

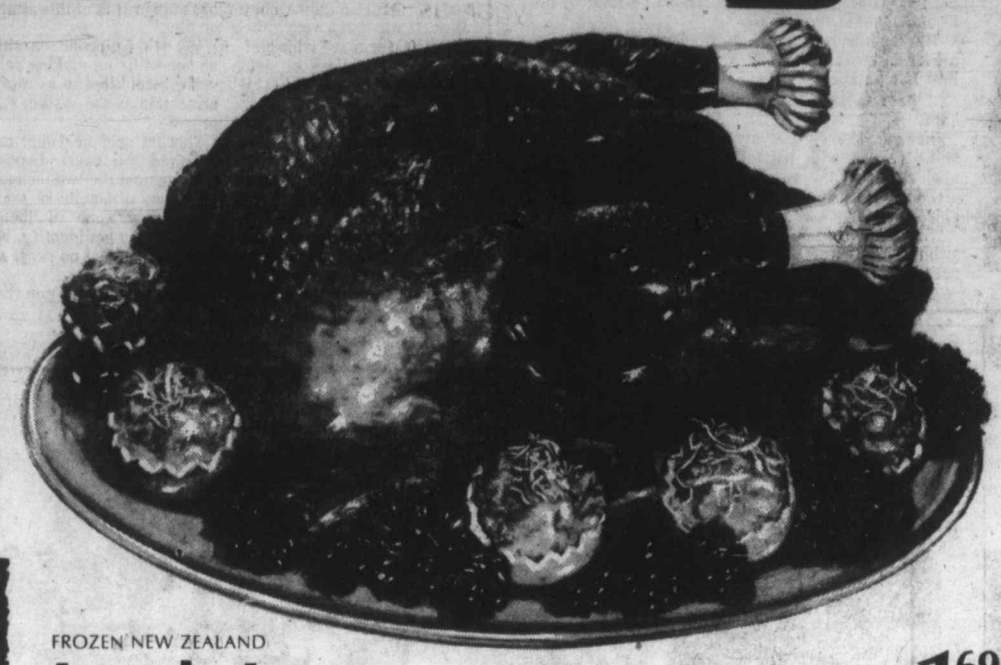

SCHNEIDERS FAMILY PAK
2-LB. CTN.
Beef Patties .....16x2-oz. patties per box 2.99

SCHNEIDERS 3 VARIETIES
Mini Sizzlers .....16-oz. ctn. 1.69

GAINERS 4 VARIETIES
Party Stix .....1 lb. 8 oz. 1.99

DEL PAK FRESH BAKED
COCKTAIL SIZE
Sausage Rolls .....24 per pkt. 2.48

DEL PAK PORK MELTON MOWBRAY
Meat Pies .....16 oz. 2.48

FROZEN B.C. GROWN SELECTED
Woodward's Young Turkeys
6 to 20 lbs., Grade A
lb. 1.15

FROZEN B.C. GROWN SELECTED
Woodward's Young Turkeys
6 to 20 lbs., Grade A, Butter basted
lb. 1.29

FROZEN NEW ZEALAND
Lamb Legs whole or butt portion.....lb. 1.69

FROZEN
Cole's Ducklings Grade A.....lb. 1.29

WOODWARD'S PIGGY BANK SLICED
Side Bacon .....16-oz. vac pack 1.79

FLETCHERS FROZEN
Sausage Meat .....1-lb. roll 99¢

DEL-PAK
Poultry Stuffing .....1-lb. pkt. 79¢

FROZEN
Cod Fillets .....lb. 1.48

WOODWARD'S BONELESS
FULLY COOKED
Smoked Dinner Hams
cryovac pieces
lb. 2.79

OLYMPIC
FULLY COOKED BONELESS
Hostess Hams
whole or half
lb. 2.79

A Western Canadian Company Since 1892

CHRISTIE
Sauce Versatile four flavours.300-g pkt. 95¢

LIBBY'S
Pumpkin fancy.....28-fl.-oz. tin 55¢

E. D. SMITH
Pumpkin Pie filling....19-fl.-oz. tin 69¢

PRINCELLA
Cut Yams choice.....28-oz. tin 89¢

CHOCOLATE CHIP
McBig Cookies assortment or creams.....700 g 1.55

PEPSI-COLA, SEVEN-UP
Soft Drinks .....26-fl.-oz. bottle 2 for 79¢ plus deposit

SUPREME BLEND
Woodward's Tea Bags ...pkt. of 120 3.59

WOODWARD'S
Cranberry Sauce whole or jellied...14-fl.-oz. tin 55¢

MA LING
Mandarin Oranges segments 10-fl.-oz. tin 2 for 79¢

ALL VARIETIES
Baxters Soups .....14-fl.-oz. tins 69¢

SCALLOPED
Idahoan Potatoes au gratin ....5½-oz. pkt. 55¢

LONG GRAIN AND WILD
Uncle Ben's Rice .....6-oz. pkt. 99¢

PRIMA ALASKA TINY
Broken Shrimp .....4¼-oz. tin 1.19

WOODWARD'S
Mincemeat .....48-fl.-oz. jar 2.89

PAXO ALL PURPOSE
Stuffing .....8-oz. pkt. 69¢

GOLDEN GROVE PURE
Grapefruit Juice from concentrate .....1-litre carton 75¢

GREEN GIANT CREAM OR
Niblets Corn .....fancy, 12-fl.-oz. tin 2 for 89¢

WOODWARD'S SUPREME
Ice Cream all flavours ..... 2-litre carton 1.39

WOODWARD'S OWN
Pumpkin Pie
8" pie
1.59

WOODWARD'S OWN
THANKSGIVING
Layer Cake
each 3.29

SLICED, HARVARD,
SHOESTRING
Aylmer Beets
14-fl.-oz. tin
2 for 65¢

THANKSGIVING TURKEY DINNER
Complete Turkey Dinner including Beverage and Dessert 3.95

Woodward's Food Floors

STORE HOURS:
9:30 a.m.-5:30 p.m. Monday to Saturday.
Evening shopping Wednesday, Thursday and Friday nights 'til 9:00 p.m.

Taylor leans against boat captain —AP

Marathoner quits swim

FORT LAUDERDALE, Fla. (AP) — Exhausted, swollen and sunburned, marathon swimmer Stella Taylor abandoned on Tuesday her second bid to be the first person to swim from the Bahamas to Florida.

Miss Taylor, whose body had been ravaged by cramps, salt water and jellyfish stings, was lifted aboard one of her support ships, 51 hours after entering the water at Orange Cay, a small island in the Bimini chain of the Bahamas.

Her position was 44 kilometres east of Hallandale, a Florida coast city about eight kilometres south of Fort Lauderdale.

"I hate to lose," she told reporters. "I worked hard."

She spoke in a whisper, her face haggard, puffed and still streaked with petroleum jelly that had been applied during the swim. Her normal deep tan had given way to a severe sunburn. Her blonde hair was bleached nearly white.

"She really is in bad shape," said Barbara Miller, a swim co-ordinator. But aides said it would not be necessary for her to be admitted to hospital.

MAN GETS 30 MONTHS

'Callous, brutal' offence brings penitentiary term

A 28-year-old Victoria man was sentenced Tuesday by county court Judge E.J.C. Stewart to 30 months in the penitentiary for his part in the robbery and beating of a pizza deliveryman on Vining Street Oct. 30, 1977.

He said David Wayne Tudor was very much involved in the planning and must have anticipated that some violence would be involved but was prepared to let someone else do the dirty work. It was not a very mitigating factor that Tudor himself did not damage the sight of one eye of the deliveryman.

Tudor was one of four persons involved in the $53 robbery with violence crime. A 16-year-old was given probation in juvenile court, a 17-year-old was given a suspended sentence and three years probation in county court and a 21-year-old—the man who wielded the blow—was sentenced in provincial court to 42 months.

"This was a cruel, callous, brutal offence," Stewart said. "I have seen and observed all of those who were involved and I have heard from three of them. I have also seen the victim and heard the result of this attack on him."

He said someone earning an honest living making deliveries is entitled to as much protection as the system can provide.

Stewart said he could understand the court dispositions against the two teenage offenders although he wondered about one of them, whom he did not identify, because he noticed no sense of remorse.

There was no question that the 21-year-old who actually struck the blow was a vicious individual and his 42-month sentence was proper.

Crown counsel Peter Birkett, in his submission, suggested Stewart give serious consideration to a penitentiary term—two years or more—as proper and certainly well deserved.

The paramount consideration was not the rehabilitation of Tudor but the protection of the public and deterrence to Tudor and others.

He said Tudor was the eldest of the quartet by a number of years, the initial planning took place in his home, there was no suggestion he was forced into it, he was present when the attack occurred and with the others shared in the proceeds.

It could not be ignored, he added, that the deliveryman suffered grievous bodily harm through permanent partial loss of vision in one eye.

Bordeaux touts good vintage

BORDEAUX, France (Reuter)—This year's Bordeaux wines may be the finest since 1962, generally regarded as classic vintage, wine producers say. They credit excellent weather just before the grape harvest.

COLONY
MOTOR INN
JUSTIN JOINS THE GIRLS AT THE SIDE DOOR
9-30x

Paper strike end in sight

NEW YORK (AP) — *The Post* was one union dispute away Tuesday from an end to the eight-week strike that has shut down the city's three major dailies.

Striking pressmen and paperhandlers ratified new contracts with the afternoon paper Tuesday, and the machinists' union gave tentative approval to a new contract. Talks continued with the Newspaper Guild, which repesents editorial employees.

It was not immediately clear whether *The Post*, which has a 620,000-circulation, would be able to publish today, but typographers, who have a long-term contract, and editors worked into the night.

Meanwhile, efforts continued to settle the continuing strikes at *The Times* and *The Daily News*, with talks scheduled Wednesday.

Harry Fisdell, executive vice-president of the New York Newspaper Guild, said that even if a tentative settlement was reached with *The Post*, the agreement would not be put before the membership before today.

The Post offer followed the wage pattern set in tentative agreements with the deliverers at all three papers, adding $68 to weekly pay over a three-year period, retroactive to March 31.

Such a raise at *The Post* would increase the base pay of reporters and photographers with two years' experience to $525.

A B.C. Ferries "Saving Season" Package Tour

The Getaway

$169.35 TOUR QPR-3M
per person double occupancy

3 days, 3 nights from Vancouver

A thousand-mile cruise up and down British Columbia's Inside Passage, with its spectacular scenery and marine traffic of all types.

DEPARTURES: October, 1978 through May, 1979 from Tsawwassen Terminal, Vancouver every Monday 9:30 am, returning early Thursday morning.

TOUR FEATURES: ☐ Round-trip cruise on the "Queen of Prince Rupert", Vancouver (Tsawwassen Terminal) to Prince Rupert ☐ Semi-deluxe (inside) stateroom ☐ Meals on board ship ☐ Dinner tour of Prince Rupert (Gray Line).

Book YOUR Great Discovery Tour now. For complete details see your travel agent or contact:

BRITISH COLUMBIA FERRY CORPORATION

PHONE: VANCOUVER (604) 669-1211 VICTORIA (604) 386-3431

OR WRITE: British Columbia Ferry Corporation, Information and Reservation Centre, 1045 Howe Street, Vancouver, B.C., Canada V6Z 2A9

Book now and sail this week.
Prices even lower if you book 30 days in advance.

Woodward's
The Complete Department Store

On sale for this week only! Sofa & swivel rocker suite at a price that's right for you!

SALE PRICE **799.00**

For your living room, den or family room, a colonial style chesterfield suite at a price that's hard to beat! Both sofa and swivel rocker feature deep foam cushions, spring front edge and attractive pine finished showwood. The covering is of 100% nylon, and is Scotchguard treated for maximum protection. Come in and see for yourself — it's a value you won't want to miss!

Woodward's Furniture

Woodward's ACCOUNT CARD
000 0000 00 0
A CUSTOMER

Charge it! Two little words that make shopping for values so much easier. Be sure to use your handy Woodward's Account Card to take advantage of special buys for the home!

Trust in Woodward's Selection is a Family Tradition

Woodward's Carpet fashion fair

Thinking of buying a new carpet? Now is the time, during Woodward's Carpet Fashion Fair. These are just two of the many sale priced broadlooms... buy now at the right price!

A. "Crescent Valley"
Hardwearing, do-it-yourself broadloom in high/low loop style. Tone-on-tone shading hides crush marks and makes cleaning easy. Foam rubber backing needs no extra underpad; 8 super shades. Approx. 12' widths.

B. "A La Mode"
Pleasing pinpoint Saxony plush pile of Dupont nylon with deep foam rubber backing for underfoot comfort. In 8 muted colorations by "Spectra Color". Approx. 12' widths.

Woodward's Floor Coverings

Woodward's The Complete Carpet Store

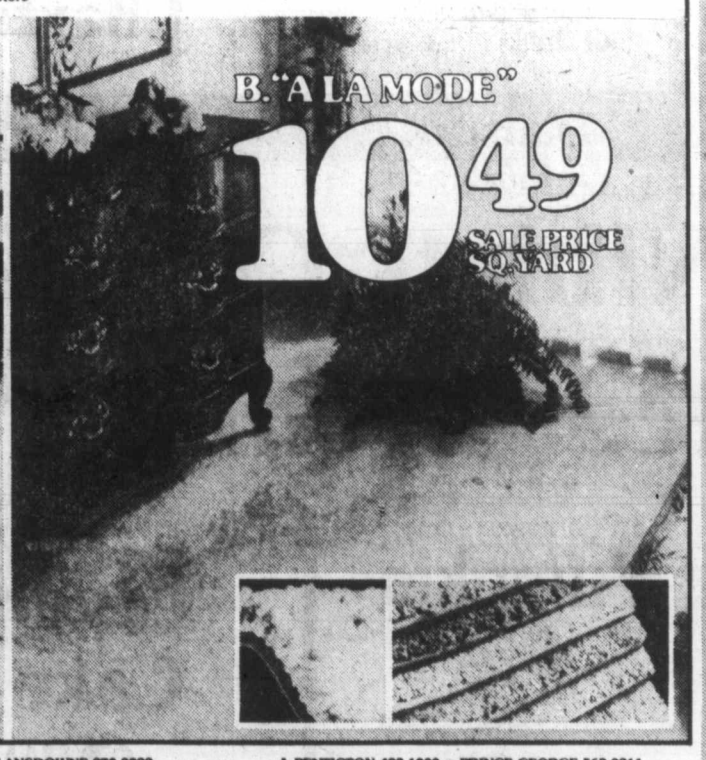

VANCOUVER 684-5231 • OAKRIDGE 261-3311
PARK ROYAL 922-6111 • SEVENOAKS 853-7711
PORT ALBERNI 723-5641 • KAMLOOPS 374-4141
OPEN: Mon., Tues., Wed., Sat. 9:30 AM-5:30 PM
Thurs., Fri. 9:30 AM-9:00 PM

NEW WESTMINSTER 521-9611
GUILDFORD 588-2111
VICTORIA 386-3322
OPEN: Mon., Tues., Sat. 9:30 AM-5:30 PM
Wed., Thurs., Fri. 9:30 AM-9:00 PM

LANSDOWNE 270-3322
OPEN: Mon., Tues., Sat. 9:30 AM-5:30 PM
Wed., Thurs., Fri. 9:30 AM-9:30 PM

PENTICTON 493-1900 • PRINCE GEORGE 563-0211
OPEN: Mon., Tues., Wed., Thurs., Sat. 9:30 A.M.-5:30 PM
Fri. 9:30 AM-9:00 PM

All items shown in this advertisement are available while quantities last at any of the above Woodward's locations.

The Daily Colonist.
Section Three Wednesday, October 4, 1978 Page 27

Poll shows confidence in our future

Nation of proud women

TORONTO (CP) — Edmonton journalist Heather Menzies, who travelled across the country interviewing 5,000 people to find out just who Canadians are, says women are quietly proud of the country's emerging nationhood and are confident in its future.

In Toronto to promote her book The Railroad's Not Enough: Canada Now, she said all people interviewed gave generously of their time and their deepest emotions but women expressed themselves with more personal intensity than men.

"Some shared things they'd never voiced before. Some broke down and cried. Some used the microphone as a whipping boy. Some just needed someone to listen."

Ms. Menzies said women admitted they are insular and ambivalent toward the rest of the country. They tended to take Quebec for granted but assumed it would not separate.

She said women denied that Canadians lacked identity.

Ms. Menzies attended in May, 1977, the official hearings of the Task Force on Canadian Unity, set up by the federal government following the Nov. 15, 1976, election of the Parti Quebecois in Quebec.

"Like everyone else, I was confused and disquieted by all the media hype on the need to keep the country together," she said.

"The issue was too big to be meaningful to me. I couldn't identify with it.

"In my mind, the question was: What is this country? Exactly who are we as a people? What drives us? What shapes us?

A month later, with a $1,000-grant from the Alberta department of culture, a tape recorder, a typewriter and a second-hand car, the bilingual native of Montreal started a nine-month trip across Canada to find answers to her questions.

She listened to people down in mines, on traplines, in factories, shops and homes. The results, a 318-page book, is a personal attempt to get Canadians to talk of their frustrations and their aspirations in their country, she said.

"I've held up a mirror and I hope I've brought it back alive."

Diane McKay, a volunteer worker for Manitoba Metis and Indians in Winnipeg, told Ms. Menzies she understands why Quebecers are trying to rediscover their history, to know who they are.

"I'm a fifth generation born in Manitoba," she said. "My mother was the first woman doctor to practise here. It's important to know where your roots are. I don't have to dwell on it, but I know who I am."

An interior decorator from Toronto said Quebecers are off-base being sensitive about their language and that having street signs in French is nonsense because this is an English-speaking continent.

A Manitoba Hutterite said some people do not like Hutterites "but here in Canada we've never had any trouble."

Edith Bohmer, founder of the Yukon Indian Women's Association said, "I'm quite proud of being a Canadian, and I'm proud to be part of the Indian race who've populated this continent.

"We've been here since time immemorial, as they say. And we're here and we're still surviving."

A Newfoundland woman who works in a fish-packing plant and lives in a home with newly-installed electricity but no bathroom or central heating said:

"Canada, I guess it's a good place to live. There won't be many wars and strikes and things like that.

"My life is tied up with my daughter, husband and home, and my biggest worry is divorce," she said. "There be more marriages broken up now than there be together."

Ms. Menzies said she returned from her travels with a feeling of optimism.

"The country's bursting with vitality," she said.

"Even in the most economically-depressed areas of Canada, you get a picture of people persevering with tremendous dogged self-reliance.

"Among women, you're impressed by how close we still are to the pioneer traditions. We're great survivors, and don't let them kid you when they say the country's up for grabs.

"If it's true, I'm betting on Canadians to grab the prize."

Writer Menzies with Toronto woman — one of 5,000 interviewed

Capt. Andy's
FISH MARKETS
"features"
FRESH CRAB
775 FORT ST.
383-1312
10-4x

Now for the first time ever – superb
PARAGON
English fine bone china
30% OFF
For 30 days only
Offer ends Oct. 28
1978

Seven exquisite Paragon patterns: Anastasia, Athena, Belinda, Brides' Choice, Elizabeth Rose, First Love, Florabella and Tree of Kashmir five-piece place setting only.

By appointment to Her Majesty the Queen China Potters Paragon China Limited Stoke-on-Trent

CHOOSE YOUR PARAGON PATTERN NOW AT
THE SCOTTY HOUSE GIFTS AND CHINA LTD.
384-1722 901 GOVERNMENT
10-4x

If your Canada Savings Bonds mature this year

Now's the time to reinvest in new Canada Savings Bonds

Here are three easy steps to keep your money working for you.

1 Locate and identify your bonds

Two Series of Canada Savings Bonds mature this Fall:

1969/70 Series (S24) maturing November 1, 1978,

1968 Special Replacement Series (SR) maturing October 1, 1978.

Look for "S24" or "SR" preceding the serial number on the corner of your maturing bonds.

2 Find out the cash value of your bonds

At maturity, every holder of "S24" or "SR" bonds will receive the face value shown on the bond, plus a special cash bonus payment and any interest payable on the bonds.

If you have any questions about the value of your bonds, just ask the people where you bank or invest.

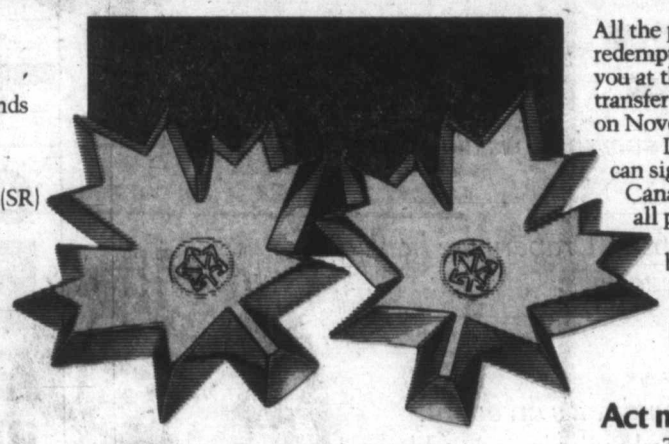

3 Special arrangements make it easy to reinvest

Simply present your "S24" and "SR" Series Canada Savings Bonds to your bank or other authorized redemption agent.

All the paperwork in connection with the redemption of your bonds will be done for you at that time. For "S24" bonds the transfer of funds will take place automatically on November 1.

In the same transaction, you can sign up for the new 1978/79 Series Canada Savings Bonds. You may reinvest all proceeds from your maturing bonds in the new Series. Also, you may buy an additional amount up to $30,000, the purchase limit of the 1978/79 Series. It's a great way to keep your money working for you!

Act now

There are more than 900,000 Canadians who own maturing bonds. If you are one of them, go to your bank, investment dealer, trust company or credit union and make arrangements to reinvest in the new Canada Savings Bonds. Do it now and avoid the rush!

New Canada Savings Bonds offer you a great choice

With the new Series, you have a choice of bonds. There's a Regular Interest Bond that pays interest each year. And a Compound Interest Bond that reinvests your interest automatically, earning interest on your interest.

The Regular Interest Bond

If you want a regular annual income from your investment, you'll like the Regular Interest Bond which pays interest automatically each November 1.

If you're like many bondholders, you'll appreciate the direct deposit feature. With this convenient option, your interest is deposited directly into your chequing or savings account. Simply ask for it when you buy your new bonds. Or, you can receive your interest by cheque through the mail.

The Compound Interest Bond

If you seek savings growth, or an investment for the future, or a retirement fund, you'll choose the Compound Interest Bond which earns interest on your interest, after the first year, at the guaranteed annual rate of 8.90%. For example, a $100 bond will grow to $181.74 at maturity in just 7 years.

Security and instant cash

Whichever type of bond you choose, you will own a safe, secure investment which can be turned into instant cash whenever you need it.

A good return

New Canada Savings Bonds are dated November 1, 1978 and yield an average annual interest of 8.90% when held to maturity in 1985. Each new bond earns interest of 8.50% the first year and 9% for each of the remaining 6 years.

Buying Canada Savings Bonds has been a great Canadian tradition for over 30 years. They're the proven choice.

8.90%
Average Annual Interest to Maturity

The proven choice

D'Allaird's

10% off
One Day Only

Thursday, October 5th

We are offering 10% off on our entire stock of new Fall and Winter merchandise.

Shop early for best selection.

D'Allaird's
For Today's Woman

719 Yates Street
Mayfair Shopping Centre

10-4x

Fancy chicken entree winner at any party

By MARJORIE RICE
Colonist-Copley News Service

Chicken used to be something we reserved for family, reserving more spiffy food for company and special occasions. But with food prices the way they are, chicken is becoming a luxury.

And chicken pictured here is about as spiffy as it can get. Breasts are boned, then simmered a quick 15 or 20 minutes. A gelatin-based glaze dresses them up for a special event. Cut little decorations from olives and parsley if you really want to impress someone.

Buy whole chicken and do the cutting yourself. Serve the breasts for this meal (they're probably the easiest piece of chicken to bone), and save the other parts for barbecue or frying.

The boned chicken breasts are wrapped around a pimiento-stuffed olive filling that adds a tangy flavor. They're served chilled, so make a good dinner party entree.

The glazing is deceptively easy. Blend the cooking broth with cream thickened with gelatin and spoon it on. You can do all this the day before you plan to serve it.

SPANISH GLAZED CHICKEN

One-third cup (2 ozs.) pine nuts
2 tbsps. olive oil
Two-thirds cup finely chopped shallots or scallions
½ cup chopped pimiento-stuffed olives
3 tbsps. chopped parsley
½ tsp. rated lemon peel
4 large chicken breasts, skinned, halved and boned
1 cup chicken stock
2 envelopes unflavored gelatin
1 cup heavy cream
whole pimiento-stuffed olives
½ cup water
parsley
cooked asparagus tips
Boston lettuce
Olive mayonnaise

In large skillet, saute pine nuts in oil until lightly browned. Add one-third cup of the shallots and saute until tender but not browned; stir in chopped olives, chopped parsley and lemon peel.

Place each piece of chicken between two pieces of wax paper and flatten with rolling pin. Place about 1½ tablespoons olive mixture in center of each chicken piece and roll up; secure with wooden picks.

Place in large skillet with remaining one-third cup shallots and the stock. Cover and simmer 15 minutes, turning chicken once. Remove chicken, cool, then cover and chill.

Meanwhile, boil own liquid in skillet until reduced to ½ cup. Soften 1 envelope of the gelatin in cream; add to reduced liquid and heat until gelatin dissolves. Remove wooden picks and place chicken breasts on rack over a tray.

Place cream mixture over bowl of ice and stir until it thickens to about the consistency of unbeaten egg white. Spoon over chicken. Chill chicken until glaze sets. Repeat glazing and chilling until all glaze is used. Any glaze left in pan under rack may be reheated and chilled to proper consistency for glazing.

Slice a few pimiento-stuffed olives for garnish. To hold garnish in place, soften remaining envelope of gelatin in ½ cup water and heat until dissolved; cool. Dip olive slices and parsley in the clear gelatin and arrange on chicken. Spoon remaining gelatin over chicken breasts. Chill.

Arrange chicken breasts, asparagus and remaining whole olives in lettuce-lined dish. Serve with Olive mayonnaise. Serves four to six persons.

VERY STRAWBERRY PIE

2 pints fresh strawberries
Two-thirds cup sugar
2 tsps. unflavored gelatin
3 tbsps. water
1 tsp. lemon juice
9-inch baked pie shell

Puree 1 pint strawberries in blender. Force through fine sieve to remove seeds. Mix sugar and gelatin in saucepan; stir in water and lemon juice. Stir over low heat until gelatin and sugar dissolve; combine with strawberry puree.

Chill puree mixture until consistency is slightly thicker than unbeaten egg white. Pour half the mixture into pie shell. Arrange remaining pint strawberries in shell; spoon remaining puree mixture on top. Chill pie until set.

Use any type crust you like — but this pie is sensational with this Coconut Meringue Pie Shell. Recipe given below.

COCONUT MERINGUE PIE SHELL

Two-thirds cup flaked coconut
Confectioners' sugar (about 3 tbsps.)
2 egg whites
⅛ tsp. salt
Two-thirds cup granulated sugar
½ tsp. vanilla

Toss coconut with just enough confectioners' sugar to coat lightly; set aside. Combine egg whites and salt; beat until foamy. Gradually add granulated sugar, beating well after each addition. Continue beating until stiff peaks form.

Fold in vanilla and coconut. Spread over bottom and sides of greased 9-inch pie plate. Bake in 325-degree oven 30 minutes, or until meringue feels dry and firm. Cool before filling.

COOL POACHED chicken breasts, glistening with a pretty glaze, make both a cool and highly satisfying meal for guests or family. They're easy to prepare ahead for relaxed entertaining. Serve with fresh vegetables, steamed tender-crisp, along with a bottle of your favorite white wine. Crown the meal with strawberry pie.

YOGURT-LIME CHICKEN

½ cup plain yogurt
1 tsp. seasoned salt
¼ tsp. lemon pepper
½ tsp. basil, crumbled
4 half breasts of chicken, boned
½ cup wheat germ
¼ cup Tequila
3 tbsps. melted butter

Combine yogurt, seasoned salt, lemon pepper and basil in shallow dish. Roll chicken breasts in mixture to coat, then in wheat germ. Arrange in buttered pan. Bake in 400 degree oven 20 minutes.

Combine tequilla and butter and spoon over chicken. Return to oven for 10 to 15 minutes, or until chicken is tender. Makes four servings.

Their past caught up

TORONTO (CP) — A Toronto behavioral psychologist says people who grew up in the 1960s and experience the "do your own thing" approach to life are now becoming superficial, irresponsible and lonely adults.

Robert Potvin, 34, said "in the '60s it became fashionable to be cool and uncommitted."

Potvin said he has counselled many young people suffering from loneliness and depression.

The teenagers of the '60s developed a false openness, he said.

"They never learned how to form real relationships. They don't know how to communicate with one another on any but a superficial level."

OAK BAY
VILLAGE SHOES
adidas®
SALE

HOURS: MON.-SAT. 9-5:30
FRI. TO 9 P.M.

JOGGING
ROM—Size 5½-14 SALE PRICE 19.95
COMET—Size 3-12 2 colors—new model SALE PRICE 18.95
RIO—Brown Size 5-13 SALE PRICE 21.95

JOGGING
SL-76 — SIZE 6-13 SALE PRICE 29.95
TRX — Size 7-13 SALE PRICE 28.95
RUNNER — Size 7½-13 SALE PRICE 36.95
FORMULA 1 Size 4-13 SALE PRICE 33.95

SOCCER
ARGENTINA Size 6-12 SALE PRICE 17.95
BECKENBAUER Size 6½-12 SALE PRICE 24.95
ADIDAS TENNIS FINALIST — Size 5-12 SALE PRICE 17.95
ROD LAVER Size 7-13 SALE PRICE 26.95
STAN SMITH SALE PRICE 31.95

ADIDAS TOTE BAGS SALE PRICE Medium 3.95 Large 7.95
ADIDAS T-SHIRTS SALE PRICE 3.95
SOCKS SALE PRICE 95¢ pair

10-4x
2238 OAK BAY AVE. 598-3031

It seems that everybody is always having a sale.

Well, at Simpson Drapery we have a sale twice a year.

That's all.

And when we do, it's an event. (Just ask people who've saved here.)

Right now it's our Fall Sale

*And when we say **20% off** on all fabrics for custom-made drapes, you can count on truly substantial savings.*

Come and see for yourself, or phone us and we'll send a Decorating Consultant to your home with no obligation.

Simpson DRAPERY LTD

2030 Douglas Street. Phone 382-6323. (opposite the Imperial Inn) Simpson Drapery is open Saturdays.

Bulletin Board

Royal Roads Chapter, IODE, meets at noon today at 376 King George Terrace.

●

NOVELIST TO READ

Novelist Audrey Thomas reads her work from 12:30-1:30 p.m. today in Clearihue A106, University of Victoria. Free reserve tickets available from the Creative Writing Dept., Cle. C217.

●

CANCER SOCIETY

The Canadian Cancer Society will sponsor a display of interest to women who have had breast surgery from 1-3 p.m. today at Victoria General Hospital. There will be examples of protheses available in Victoria, as well as samples of home-made forms. A mini-display is held from 9 a.m. to noon every Tuesday at the Cancer Clinic, Royal Jubilee Hospital.

●

TOASTMASTERS

Camosun Toastmaster Club is planning to conduct a special eight-week program in the art of communication this month. Each session will cover a different aspect of speech preparation, impromptu speaking and effective listening. Interested parties should attend Toastmasters meeting at 7:30 p.m. today at Holyrood House.

●

SENIORS ACTIVITIES

Classes and clubs are into the Fall swing at the Oak Bay Seniors Activity Centre, 1442 Monterey. Among the activities are penny bingos, Old Time Dances at 7:15 p.m. Thursday evenings, an eight-week travel film series, the annual Fall Bazaar Oct. 28, and courses in ceramics, yoga, creative writing, French, Spanish, mild or moderate fitness and weaving.

●

RECREATION

The Peninsula Recreation Commission, 1885 Forest Park Drive in Sidney, has scheduled a wide range of activities for the Fall.

Among the programs operating are: a sunrise swim at 6 a.m. every morning at the Panorama Leisure Centre pool; Hawaiian dancing from 1-2:30 p.m. Mondays at the Rec Centre, $10; a junior rocket club from 7:30-9 p.m. Tuesdays until Nov. 21 at North Saanich School, $8; square dancing at 8 p.m. Tuesdays at McTavish School, $8.25; mini-hockey for children 4-5 years of age from 2-3 p.m. Mondays at the Panorama Leisure Centre, $7.50; power skating from 7-7:50 p.m. Mondays until Dec. 4, $12; and calligraphy classes from 12:30-2:30 p.m. Wednesdays to Nov. 15 at the Panorama Leisure Centre and from 7-9 p.m. Thursdays to Nov. 16 at North Saanich School.

For additional information phone the commission at 656-7271.

ONLY BERNINA ELECTRONIC
PERFECT-STITCHES EVERY FABRIC
with no tension adjustment

From silk to stretch to suede, only Bernina can make this sweeping statement because it is the only machine that *can* penetrate fully, through thick and thin without puckering or thread-snapping. And, the beauty of Bernina is that it adjusts its own tension, automatically! Swiss engineering makes sewing so simple and every stitch so perfect.

Bernina has a built-in fabric sensor to ensure an even, unpuckered line on any fabric, including the hard-to-sew stretch. In fact, Bernina's super stretch stitch can be picked out, easily, if and when necessary.

Bernina is the leader in its field, embodying every facet of automatic sewing, from basting to buttonholing. Bernina is a lifetime 'blue chip' investment, a masterpiece of Swiss engineering, made to last and last!

So, enjoy sewing on any fabric you please... there isn't a chance you'll spoil it... not on a Bernina! Test sew a Bernina today. You'll wonder why you didn't do it sooner!

BERNINA
THE POWER BEHIND THE NEEDLE

SAWYER SEWING CENTRE 840 Fort St. 388-6228

STRETCH & SEW FABRICS 2541 Estevan 592-9622

Coast to Coast Newspaper Advertising Sells the Most

ANN LANDERS

Dear Ann Landers: Please print this letter so other people can read it and get burned up as I am. Maybe then somebody will do something about it.

I'm enclosing a newspaper article about a man who kept three of his children penned up in a wire chicken coop, a four-by-six-foot pen. The little ones were naked, dirty and under five years of age. The worst thing is that the court is going to make a decision as to whether or not the children should be returned to him. Isn't that incredible?

It's an open-and-shut case of child abuse and neglect and cannot be described as anything else. This man has two wives (sisters), 20 and 22 years of age. They have produced seven children ranging in age from 11 months to five years. He is a full-blooded Choctaw Indian and is permitted multiple marriages according to tribal laws.

Ann, you know the right people. Speak up against child abuse and let us know what we can do to help. There are too many children out there right now being abused and neglected. They can't help themselves. Maybe we can help them. — **I'll Do My Part in New Jersey.**

Dear N.J.: This problem comes under the jurisdiction of the state.

Get everyone you know to contact the governor and let him know how you feel about this case. Ignorance rather than cruelty is at the bottom of it. These people need to be educated. I read the newspaper account carefully and I'm convinced they actually don't know better.

After being taught the basics of simple hygiene, perhaps the children could be returned to their parents, but not until they have decent facilities to live in, clean clothes, and a mother and father who have been considerably enlightened.

Dear Ann Landers: Can you crowd just one more letter in for that woman who wanted to know if her husband was a brother-in-law to her sister's husband? I hope so because it sounds like the definitive answer. I ran across it in a bookstore recently and it sounds convincing. It came from a paperback of *Ripley's Believe It or Not*:

"Men who marry sisters but are otherwise unrelated to one another are considered brothers-in-law in the United States (same for sisters-in-law) but nowhere else on earth." — **Mrs. S. B. H-Burg, Miss.**

Dear S.B.: Only in America! Thanks for letting the world know.

Television commercials invaluable teaching aid

TORONTO (CP) — Professor Arn Bowers, who teaches English at the University of Toronto and has a background in educational television, said that any teacher not using television as an educational tool should be fired.

During a workshop at a conference on sex-role stereotyping and women's studies, Prof. Bowers said that as far as language studies are concerned, the lack of television as a tool means "you might as well say literacy is out the window."

He said teachers "will get response they'd rather not have from parents who think that their children are getting too much television in class."

"But it's the teacher who makes the difference to whether a curriculum is meaningful and comes into being."

Using videotape to analyse examples of sexism in television advertising, Prof. Bowers had workshop participants take part in a test to rate what he termed as blatant examples of sexual stereotyping especially where women were concerned.

Considering 20 advertisements ranging from personal hygiene products to toilet-bowl cleaners, the teachers found 11 to depict women as a two-dimensional, non-thinking decoration.

Of the other nine, all but one was found to depict that women's place is in the home or in womanly occupations.

Prof. Bowers, who said he often uses the commercials as teaching tools in his language classes, urged the teachers to use commercials in class discussions of sex-role stereotypes.

He produced figures and facts to show that the average person sees 156 spot commercials a day during viewing time, or 1,092 spots a week.

"And many ads are extraordinarily subliminal, especially to children," he said.

"With television so much a part of a kid's environment, he is getting a warped illusion of say, the (ad creator's idea) of an 'ideal' family."

Prof. Bowers said that in the creation of advertisements, the idea is to sell a product and "nothing such as the inclusion of sexism is accidental."

He said that simply watching the advertisements during an afternoon of soap operas leaves one thinking "that women really love the crappy technology" they are pictured with on television.

"Sexism will get us all in the end, male and female."

YOUR GOOD HEALTH

Dear Dr. Thosteson: Shame on you for your old-fashioned advice that the mother should "rock away" when her baby cries! That's fine if she wants to raise a dependent weakling. I enjoy your column otherwise, although I think you should stay out of the field of child psychology. — **Non-Rocker.**

If the advice sounds old-fashioned, there must be a great number of "old-fashioned" young moms among my readers. Here are just two representative responses on the positive side of the rocking controversy:

Dear Dr. Thosteson: A bouquet to you for your advice to the young mother who was concerned about rocking her baby: After reading much (too much) advice from experts, and hearing constant comments from well-meaning friends, I was really frustrated because I even wanted to rock my baby to sleep, also because he liked to be rocked. Everyone said I would "ruin" him.

I disregarded the advice and rocked and cuddled him when I wanted to and he wanted me to. Now, at 14 months, he's perfectly happy to be put to bed and play until he falls asleep. For the months he wanted to be held, I'm glad. It was fun and some of my nicest memories are there. I only wish he still wanted to be rocked.

You are only the second source I've ever read who said to go ahead and rock if we want, and the first to add that the baby will outgrow it before "we will." That's the truest statement I ever read. You deserve the title "expert extraordinaire." You made my day. — **Mrs. L.W.**

Dear Dr. Thosteson: You wrote that tiredness is caused by an inactive thyroid gland. I had been feeling very dragged out for months, so I suggested to my doctor that I had thyroid trouble. He said no, that I was a bit anemic, but that was all. Can you elaborate on your statement? — **B.P.**

I wrote that an underactive thyroid gland could cause fatigue, not that fatigue was a sure sign of thyroid trouble. There's a difference. Thinning of hair and dry skin are other symptoms of thyroid disturbance, but that doesn't mean every bald man has an inactive thyroid. There are many symptoms that go hand in hand. The only way to tell for sure if the thyroid is involved is through tests of gland function. A mild anemia can be present with low thyroid activity.

Dear Dr. Thosteson: I have read, quoted and enjoyed your column for as many years as it has appeared in our newspaper. However, as of today, I am through with you: Only a male chauvinist doctor would refer to any menopausal symptoms as "psychological." That's really a cheap shot, from a man who will never know what menopause is all about because he doesn't experience it. — **J.H.**

Dear Dr. Thosteson: Can a reddish and somewhat swollen face be an indication of some internal problem? My doctor wants me to come in for liver scans. — **J.P.**

It can, if the person is a heavy drinker. It can be a sign of liver problems (cirrhosis). The signs would appear more pronounced after a drinking bout. Facial redness may also indicate a skin problem.

To R.A. — Can't think of a worse activity for a person with back problems than snowmobiling. Find some other winter activity.

Delicious
AFTERNOON TEAS NOW BEING SERVED
HOURS 2-4:30
ONLY $1.75
COME AND BRING A FRIEND
VITEWAY 753 VIEW STREET NEXT TO PARKADE

Today's Masterpieces . . . Tomorrow's Antiques

Rich, glowing lead crystal paperweights from England and Scotland

Another fascinating group has just arrived from Scotland, including some very special limited edition pieces. Our present selection will be of great interest to the growing number of collectors — there are millefiores and swirls, cut and plain, gorgeous colours, and never two exactly alike.

Montague BRIDGMAN
811 Government St. 383-0821

Mel's BARGAINS
USED FURNITURE and APPLIANCES
3460 QUADRA

GEORGE'S BAVARIAN
DINING LOUNGE

★ SPECIAL FAMILY SUNDAY DINING WITH SALAD BAR
★ FOR LUNCHEON MONDAY TO FRIDAY 11:30 A.M.-2:30 P.M.
GEORGE'S FAMOUS SMORGASBORD 3.95
Hot Dishes, Changed Daily, PLUS FULL SALAD BAR!
DINING WITH COMPLETE SALAD BAR! DAILY EXCEPT SAT.
DINE AND DANCE FROM 5 P.M. TO 11 P.M. DAILY
You Will Enjoy DREW SHAND'S PIANO COMBO
IT'S ALL HERE—AT GEORGE'S!
Ample Free Parking
Reservations for dinner are advisable
1021 Pandora Ave. 383-7121 10-4x

Louie's FOODS
307 OLD ISLAND HWY.
CORNER OF HELMCKEN
MON.-SAT. 9 to 6:30 p.m.
SUNDAYS and HOLIDAYS 10 to 6 p.m.
PRICES IN EFFECT WED., OCT. 4 to SUN., OCT. 8
WE RESERVE THE RIGHT TO LIMIT QUANTITIES WHILE STOCKS LAST
OPEN THANKSGIVING DAY!

Utility FRESH TURKEYS (Thurs. & Fri. Only) 95¢ lb.	CANADA PACKERS WHOLE SMOKED PICNICS 87¢ lb.
GRADE A PRIME RIB ROAST lb. 2.09	GRADE A STANDING RIB ROAST lb. 1.88
PURINA CAT CHOW 4 Kg. 3.29	LONDON CO. TEA BAGS 100's 1.49
ROYALE BATHROOM TISSUE 4-roll pkg. 1.05	CHRISTIE'S CRACKERS 1-lb. 2 FOR 1.49
JUBILEE BACON 1-lb. 1.19	OLD DUTCH POTATO CHIPS large box 69¢
FLEISCHMANNS CORN OIL MARGARINE 2-lb. 1.97	DOWNY FABRIC SOFTENER 2 litre 1.49
VELVET ICE CREAM 2 LITRE PLASTIC PAIL 1.69	ROYALE PAPER TOWELS 2 rolls 99¢
SNOCAP PEAS 2-lb. 65¢	SNO BOY CAN. # 1 EMPEROR GRAPES lb. 49¢
SNOCAP KERNEL CORN 2-lb. 79¢	LOCAL # 1 BRUSSELS SPROUTS lb. 49¢
HEINZ TOMATO JUICE 48 oz. 69¢	LOCAL # 1 SMALL TOMATOES 5 lbs. 1.00
GRANULATED SUGAR 4 KG. 1.89	IMPORTED YAMS 2 lbs. 49¢

10-4x

WE DELIVER
PIZZA PATIO
Tillicum at Gorge Only
382-3188
9-12

SINGER SALE-A-THON FEVER IS HERE!
CATCH THE FEVER WITH A FASHION MATE* MACHINE
THIS WEEK ONLY
OCTOBER 2nd THROUGH 7th
$149†

Catch a zig-zag Fashion Mate sewing machine with built-in buttonholer, famous Singer front drop-in bobbin and horizontal thread delivery—plus 15 fashion stitches. It's our hottest zig-zag machine at a special fever price this week only. Catch it, at your Singer Store. (Carrying case or cabinet extra)

Credit terms available. *Trademark of Singer Company of Canada Ltd. †Price may vary.
SINGER
SEWING CENTRES AND PARTICIPATING APPROVED DEALERS
CATCH IT WHILE THE SAVINGS ARE HOT.
CLOTH CASTLE 778 GOLDSTREAM LANGFORD 478-2112
Hillside Shopping Centre 595-4545
CLOTH CASTLE 7120 W. SAANICH RD. BRENTWOOD VILLAGE SQ. 652-4121
10-4x

SAFEWAY

United Way

WONDERFUL FOODS FOR A

Lucerne Medium Eggs White Canada Grade ..... A Doz. 89¢

Skylark Dinner Rolls Pkg. of .. 12 for 69¢

Town House Tomato Juice Fancy Quality 48-fl.-oz. tin ..... 75¢

Premium Bread *White *100% Whole Wheat *Thin Sliced Sandwich 24-oz. sliced loaf ..... 72¢

Lucerne Eggnog All Mixed Ready to Pour 1-litre carton ..... 85¢

Lucerne Ice Cream Assorted Flavors .. 2 litre carton $1.59

Town House Cream Corn Fancy 14-fl.-oz. tin ..... 2 for 79¢

Town House Pitted Olives Select Ripe 14-fl.-oz. tin ..... 79¢

Cucumber Chips Town House. 15-fl.-oz. tin ..... 69¢

Mrs. Wright's All Purpose Flour 20 lb. bag $2.69

Prices Effective: Wednesday to Saturday, October 4th to 7th

In All Your Friendly and Courteous Safeway Stores in Greater Victoria and Sidney

Shop Ahead! All Safeway Stores will be closed Mon., Oct. 9th, Thanksgiving Day

Peek Frean Cookies Digestive, Shortcake, Nice. 14-oz. bag $1.09

Weetabix Cereal 400-g. box $1.09

Long Grain Rice Delta Brand ..... 2 lb. box $1.19

Tetley Tea Bags Package of 144 ..... $3.69

Edwards Fresh Coffee *Regular, *Drip *Extra Fine Grind. 1-lb. tin $3.29

Mrs. Wright's Fruit Cake Light or Dark Approx. 2-lb. pkg. .. $2.99

Instant Coffee Maxwell House 10-oz. jar $5.99

Mighty Dog Assorted Dog Food 6½-oz. tin ..... 3 for $1.00

Facial Tissue Scotties. Asst'd colors Box of 200 ..... 65¢

Bathroom Tissue Cashmere 1 ply. Pkg. of ..... 4 rolls 89¢

Powdered Detergent Tide 2.4-kg. box $2.99

Serve a Pie for Thanksgiving

Town House Pumpkin Use with your favorite recipe! 28-fl.-oz. tin ..... 55¢

Frozen Pies

Pumpkin Pie Bel-air Frozen 24-oz. size $1.09

Mincemeat Pie Bel-air Frozen 24-oz. size $1.29

Pie Fillings

Apple Filling Sun-Rype. 19-fl.-oz. tin ..... 69¢

Cherry or Blueberry Filling. E.D. Smith 19-fl.-oz. tin $1.29

Party Pride **Whip Topping** Frozen. Top the Pie! 1-litre tub ..... 89¢

Cranberry Sauce Town House Whole or Jellied 14-fl.-oz. tin ..... 55¢

Frozen Cauliflower Bel-air Brand 2 lb. bag $1.49

Everything for Thanksgiving Dinner

Serving Suggestion

B.C. Grown **Norgold Potatoes** No. 1 Grade 15 lb. cello bag $1.29

B.C. Grown **Brussels Sprouts** HOME GROWN B.C. QUALITY Steam and serve buttered No. 2 Grade, lb... 39¢

Washington Grown **Cranberries** A must with Turkey Dinner No. 1 Grade 1-lb. cello bag... 59¢

California Dates Pitted, 10-oz. pkg. or Unpitted, 12-oz. pkg. ..... 99¢

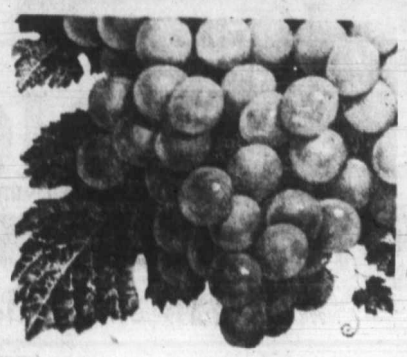

Green Italia **Muscat Grapes** or Thompson Seedless California Grown No. 1 Grade A real tasty treat! lb..... 89¢

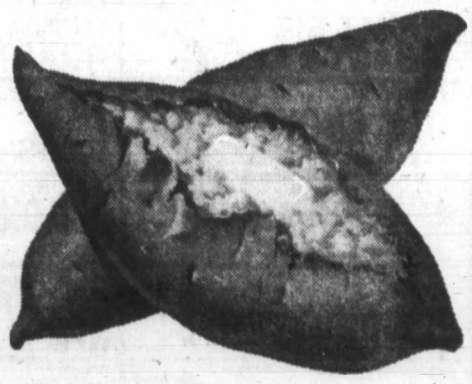

Jewel Yams From California Serve Baked, lb..... 33¢

THANKSGIVING TO REMEMBER

One Stop Shopping

For Your Holiday Entertaining

Turkey Platter each $5.49

Meat Thermometer Springfields each $4.99

Blue Enamel Roasting Pan 15 to 18 lb. capacity.... $8.49

Oven Mitts Pair..... $3.99

Party Picks In Barrel each ..... 49¢

Nutcracker Sicilian Chef each $2.49

Health & Beauty Aids

Scope Mouthwash 24-fl. oz. $1.78

Colgate Fluoride Toothpaste Colgate Regular or Winterfresh 100 ml tube... 94¢

Pump Deodorant Irish Spring 100 ml $1.48

Cotton Swabs Q-Tips Box 180 88¢

Tampax *Regular *Super *Super Plus Box of 40..... $2.19

Pears Soap 75 g. Bar..... 69¢

Conditioner Alberto Balsam Light & Fresh. 500 ml... $1.69

Ultra Max Shampoo 400 ml container $1.99

Elastoplast Strips. Asst. 23's..... 78¢

VO5 Hairspray Non Aerosol 200 ml. size..... $1.30

Hot Oil Treatment VO5 Package of 2 treatments..... $1.39

General Electric Best Buy Frosted **Lightbulbs** 40, 60 or 100 watt Pkg. of 2 bulbs 79¢

Anti Freeze Safeway 1 gallon size $4.38

Safeway Film Centre

This Week's Feature **Reprints** Available from Kodak, Fuji or Agfa color negatives each..... 19¢

Film & Flash Needs:

Fuji Film 126 or 110 20 exposure ... $1.73

Flash Cubes G.E. Pkg. of 3 $1.99

Flipflash G.E. each $2.49

Magi Cubes G.E. Pkg. of 3 $2.19

Young Turkeys

Frozen Regular Brands 6 to 20 lb. size Grade.... A lb. $1.09

Sausage Meat Economy Frozen Regular 1-lb. pkg..... 85¢

Serving Suggestion

Skylark **Bread Crumbs** 12-oz. pkg. or Cubes 10.5-oz. pkg..... 49¢

Boneless Hams Safeway Brand. Heat & Serve Cry-o-vac Halves or Whole ..... lb. $3.29

Safeway has a good selection of Ducks, Cornish Chickens, Roasting Chickens, Butterball Turkeys (Limited sizes & Quantities) Also a variety of Hams, Cottage Rolls, etc.

Self-Basting Turkeys

Basted With Butter Safeway Brand Young. Frozen All Sizes ..... Grade A lb. $1.29

Sliced Side Bacon Safeway Regular or Thick Sliced 1-lb. package $1.89

Fresh Deluxe Pizza Snackery Brand 32-oz. Dinner size..... $3.19

Maple Leaf Cottage Rolls Heat & Serve Cry-o-vac Halves..... lb. $1.99

Breaded Cooked Chicken Manor House Frozen 2-lb. Carton..... $3.59

Jellied Salads Del Pak Orange or Fruit Cocktail, 12 oz..... 79¢

Luncheon Meats Safeway. Thin Sliced. Asst'd. 3-oz. pkg..... 59¢

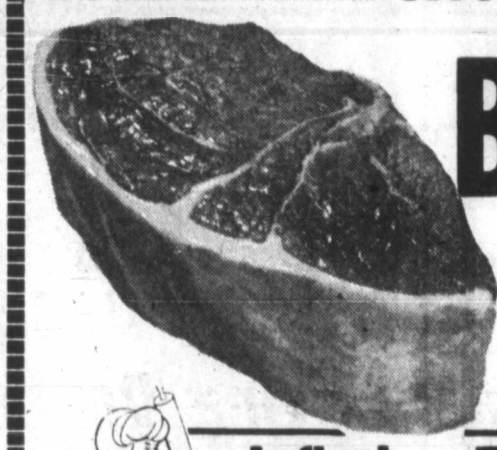

Beef Oven Roasts

Boneless *Bottom Round or *Rump. Canada Grade... A lb. $2.29

Inflation Fighters ... Excellent Value on today's market!

INFLATION FIGHTER

Taste Tells *Beans with Pork *Spaghetti 3 14 fl.-oz. tins $1.00

Town House Dill Pickles *Plain *Garlic *Polskie Ogorki 48-fl.-oz. jar..... $1.19

Taste Tells Cream Corn 14-fl. oz. or Kernel 12-fl. oz. 3 tins $1.00

Town House Vinegar 128-fl-oz. jug. or Salad Dressing 32-fl.-oz. jar..... $1.19

Dalewood Vegetable Oil For Baking or Cooking 32-fl.-oz. Bottle $1.29

Kitchen Craft Garbage Bags For Fall Clean up. Pkg. of 20 ... $1.69

Empress Peanut Butter Homogenized Regular or Chunk 48-oz. tin..... $2.19

Koban Coffee All Purpose 1-lb. bag $2.79

Sales In Retail Quantities Only

Columbia Encyclopedia Volume 4 each .. $2.99

Oven Cleaner Easy Off 16-fl-oz. Pump Container $1.59

Saran Wrap Dow Brand 11"x100'..... $1.09

Boutique Towels Kleenex 2-ply. Pkg. of..... 2 rolls $1.09

Furniture Polish Pledge Lemon 341-ml pump 340.2-g. aerosol..... $2.49

SAFEWAY

CANADA SAFEWAY LIMITED

Knowledge and planning beats high meat prices

The Butcher

It may not seem so when you push your shopping cart past the meat case these days, but it is possible to eat extremely well without going broke in these high-cost-of-living days we live in. You'll not do it with steak every night, nor can you rely constantly on convenience foods, but it is possible.

Three things are required: a little basic knowledge of animal anatomy, a bit of pre-planning and a willingness to spend some time—not a lot of time, but some time—in the kitchen doing a little cutting-up and cooking.

To prove that it can be done, let's do it. Follow along as we take one of the least expensive cuts of beef anatomy, a blade cut chuck roast, and turn it into three good but inexpensive main dishes sufficient to feed a family of four three or four days' worth of dinners, including steak, with a bonus to boot and not a leftover along the way. It's easy.

To begin, pour yourself a second cup of coffee, sit back, relax and carefully read the meat ads in the newspaper. Almost certainly beef chuck blade pot roast will be offered at a pretty good price.

When you've found the best place to buy yours, buy two. Be sure to select the "first cut."

That's the one that comes off the beef the mere thickness of a knife blade from the tender "prime rib" and contains a couple of tender rib eye steaks the likes of which would cost you nearly $4 a pound in the steak section of the meat case.

You can spot a "first cut" by the shape of the blade bone. Look for one with a long thin strip of bone with a tip of white cartilage.

When you've found them, two of them at least two inches thick, take them home and take them apart. If you have trouble finding them, don't hesitate to ring the bell and ask the butcher. He'll help you—he knows what you're doing and may hate me, but he'll help you.

Taking a blade cut chuck roast apart is really a simple task and very likely the project will already have been started for you by the butcher.

Usually the butcher will remove a little trangle of fat from one end of the roast. To separate out the rib-eye muscle for a couple of great little steaks, all you have to do is continue along the natural seam where the butcher left off to remove the rib-eye from the less tender coarse-textured muscle above it. Then remove the bone and cut the eye muscle in half to yield two inch-thick steaks tender enough to hold their own in any company on the barbecue grill or broiler.

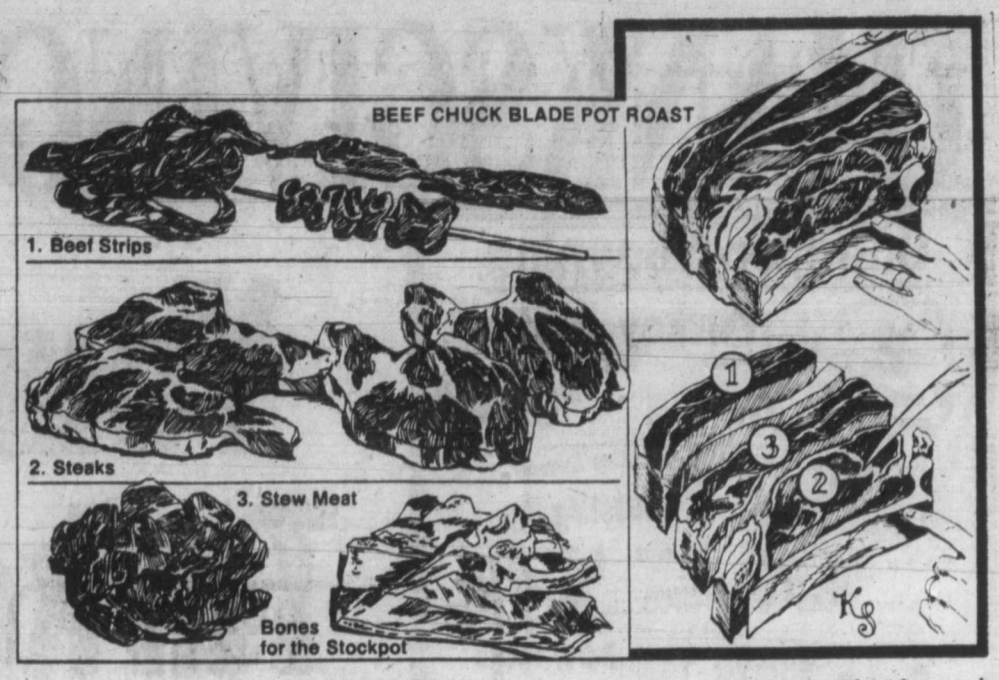

What's left of the first-cut blade chuck after the steaks are removed can be divided into two different segments, each to be cooked in different ways. On top of the blade bone are two or three muscles tender enough to be sliced thin for stir-fry or stroganoff or, if your kids are anything like mine, they'll love them fixed in Indonesian style "sate." It's got peanut butter on it—put peanut butter on it and my kids will eat anything.

Under the blade bone is the toughest muscle of the chuck.

This one definitely needs moist heat to break down the connective tissue and make the meat easy to eat. Try Beef Burgundy for your third meal. Or you can grind that part of the chuck for some of the best ground chuck you've ever tasted. Grinding has a way of tenderizing tough meat.

And so, from two first-cut blade chuck roasts you have four inch-thick steaks, stew meat or ground beef enough for Beef Burgundy or elegant hamburgers for four people, enough tender meat to make stroganoff, stir-fry or Beef Sate for at least four, maybe more, and a few bones.

These bones are a bonus that could easily feed an army. Put them in a plastic bag and stick them in the freezer until you're in the mood to make soup. Remember Stone Soup? Bone soup is better—a lot better.

Ontario hotels probed on hiring

TORONTO (CP) — The Ontario human rights commission says it plans to review hiring policies of major hotels following an informal study which shows fewer women than men working in first-class dining rooms.

The commission said the study was done at the request of the Ontario Status of Women Council.

Representatives of the council, the commission and the Ontario Women's Bureau of the provincial labor ministry will meet hotel representatives to discuss the situation, the commission said in a news release.

The Ontario Human Rights Code forbids the establishment of any employment classification which may violate the code by discriminating on grounds of race, creed, color, nationality, age, sex or marital status.

CUSTOM MADE DRAPERIES
9.95 PER WINDOW FOR LABOUR PLUS FABRIC
DRAPERY TRACK by KIRSCH SUPPLIED AND INSTALLED
FREE SHOP AT HOME SERVICE BY APPOINTMENT DAY OR EVENING
Capital Drapery AND UPHOLSTERY
2945 BRIDGE PHONE 384-6622

COLONY MOTOR INN
JUSTIN JOINS THE GIRLS AT THE SIDE DOOR
9-30x

KELLY'S STEREO WELCOMES
PAVAROTTI
"KING OF THE HIGH C's"
To Victoria . . . All Pavarotti LP's on
LONDON ffrr RECORDS AND TAPES
Specially Priced for This Occasion!!

"THE CLASSICAL SPECIALISTS"
KELLY'S STEREO MARTS
728 YATES 388-5502
CHARGEX master charge
VICTORIA'S MUSIC STORE

10 days only save $40

The 'British Look', as done by Canada's leading tailors.
A collection of new fall pinstripes and glenchecks in classic blues, browns and greys.
Our Leishman and Henley suits, in naturally pure virgin wool.
The Leishman regularly sells for $219.95 a true value. For the next 10 days just $179.95.
The Henley regularly $189.95, for 10 days only $149.95. Very British. Very Tip Top.
TIP TOP
HILLSIDE MALL
1412 DOUGLAS ST.
HARBOUR SQUARE
Tip Top, Chargex, Master Charge & American Express cards accepted
10-4x

Ottawa overhauls visa rules

OTTAWA (CP) — Federal immigration officials have announced they are loosening employment restrictions on selected groups of workers, easing passport rules for U.S. travellers and requiring visas from visitors in five new countries.

The changes are designed to accommodate special employment programs under federal-provincial immigration agreements, to eliminate some of the red tape created under the new Immigration Act and to permit pre-screening of visitors from five countries formerly exempt from visa requirements.

Citizens of Cuba, Ecuador, El Salvador, Ghana and Uganda now will have to obtain visitor's visas abroad. They were formerly among about 100 countries whose citizens are exempt from the visa rule the government has gradually been extending during the last few years.

Employment restrictions are being eased for spouses and unmarried children of foreigners in programs covered by federal-provincial immigration agreements, foreign sales representatives here for less than 90 days, one class of foreign entertainer and emergency equipment repairmen from abroad.

Cuba is the last Communist bloc country to come under the visa rule. Officials said it was exempted years ago under a rule which excepted all Western Hemisphere countries from visa requirements. In addition, a form of pre-screening already was in effect because Cuba has exit visa requirements from citizens wishing to travel.

Uganda is included because of political turmoil that could lead to a greater number of visitors here, officials said. Visitors from Ecuador, El Salvador and Ghana include many who pose what officials call "immigration problems" which often lead to deportations.

The visas are aimed at reducing the number of persons who come with mistaken ideas about Canada's immigration system or with plans to remain in the country after arriving as a visitor. Also, visa holders have the right to appeal deportation or exclusion orders while persons without visas have no appeal rights.

Entertainment Guide

BUTCHART GARDENS — OPEN EVERY DAY OF THE YEAR — Now open 9 a.m. to 9 p.m. . . . 35 acres of incredible beauty . . . Ross Fountains majestic water ballet . . . Romantic after-dark illumination and evening entertainment will continue through Sat. Oct. 7.

The fabulous Sunken Garden, stately Italian, serene Japanese, English Rose, spacious Lake Garden plus the Begonia Bower, Show Greenhouse and Dolphin Fountain.

BUTCHART GARDENS RESTAURANTS — The Butchart Dining Room 10 a.m. to 7 p.m. . . . Greenhouse Restaurant 10 a.m. to 3 p.m. . . . Coffee Bar always open. Delicious buffet suppers every evening through Sat. Oct. 7. For reservations phone 652-2422.

BUTCHART GARDENS ENTERTAINMENT — Every evening — "The Butchart Gardeners" provide musical fun for adults and children 5:30 to 7:30 p.m., followed by Walt Disney Cartoons.

THE BUTCHART GARDENS SEED and GIFT SHOP — An assortment of gifts and mementos.

MAKE THE MOST OF YOUR VISIT — Come early, see the Gardens by day, enjoy a delicious meal and a free show, then thrill to the magnificent evening illuminations.

THE BUTCHART GARDENS — A perfect way to entertain yourself, your friends and visitors.

STRATHCONA HOTEL — British Columbia's largest night-life centre, 919 Douglas St, 383-7137, PRESENTS . . .

THE OLD FORGE CABARET — For your dancing pleasure, 6 nights a week — Live music featuring "THE BROTHERS FORBES & FRIENDS." Reservations until 9:30 p.m., 383-7137.

THE CUCKOO'S NEST LOUNGE — Full kitchen facilities serving outstanding lunches and dinners. Featuring a unique 1952 MG-TG Roadster salad and soup car. Dinner reservations 383-7137. Discotheque every night 10 p.m. to 2 a.m. except Sunday. Enjoy the funky antique atmosphere.

THE STING LOUNGE — Buffet luncheon and salad bar weekdays. Prohibition Days atmosphere featuring Victoria's busiest discotheque 6 nights a week. Rated No. 1.

BIG BAD JOHN'S — Victoria's most famous lounge — Crazy Hillbilly atmosphere and Country and Western music.

IVY'S — A brand new Discotheque with a Patio Garden Atmosphere. Located in the Old Forge (same entrance) 8:30 p.m. to 2 a.m. Mon.-Thurs. and 7:30 p.m. to 2 a.m. Fri. and Sat. (formerly the Birmingham Bicycle Club and Boiler Room). Completely redecorated and refurnished. 383-7137.

THE RED LION INN — 3366 Douglas Street, 385-3366, Landmark of hospitality featuring:

THE RED LION — TOWER LOUNGE — Live entertainment nightly. Monday to Saturday Dine and Dance to Bill Zaalberg, versatile guitarist and vocalist. Join us Mon. to Fri., for our super luncheon smorgasbord, hot and cold dishes, from 11:30 to 2:00.

THE RED LION — LION'S DEN DINING ROOM — Open Monday to Saturday, 5:00 to 11:00 p.m, (closed Sunday).

THE RED LION — WINE CELLAR — Now fully licensed, open Mon. to Sat. 12 noon 'til midnight, Buffet Luncheon Daily 12 noon to 2 p.m. A relaxing spot, overlooking the pool, backgammon table. Closed Sunday.

ENJOY THE RED LION'S OTHER FACILITIES — Coffee Shop open Monday to Saturday 'til 10 p.m. Sunday 'til 8 p.m.; and, for Hotel guests, a sauna and swirlpool.

SALMON — CHARTER GUIDE, BOAT RENTAL, family fishing, protected Saanich Inlet. 652-1014.

FORTY THIEVES DISCOTHEQUE — CENTURY INN . . . welcome to the Forty Thieves Discotheque — officially rated Vancouver Island's No. 1 Disco. Victoria's only total dance experience in an uptown Cabaret Atmosphere. The only Disco with 3 different rooms and free attendant parking. 8:30 p.m.-2:00 a.m. daily. AND FOR A DIFFERENT TASTE EXPERIENCE, sizzle your tastebuds in our Oasis Dining Lounge, open daily for Breakfast, Lunch and Dinner. It's all happening at the Century Inn 603 Pandora Avenue at Government Street on Centennial Square.

KINGS HOTEL — In the heart of Victoria's "OLD TOWNE", 570 Yates St., 388-0911. Completely redecorated with a friendly relaxed atmosphere and glimpses of Victoria's colourful past.

OFFERING — For your pleasure:

KINGS KITCHEN — Enjoy the really great menu selections — Homemade Soups, Scrumptious Baron of Beef, Tasty Hamburgers and especially "The Best Clam Chowder in Town". Excellent food at reasonable prices. Mon. to Sat. Daily 11 a.m.-7 p.m.

KINGS PUB — Relax and enjoy. Live entertainment 12-2 p.m. and 4-6 p.m. daily, Mellow Organ sounds for easy listening and sing along. 7-9 p.m. daily, Featuring Bunk and Addy — Nostalgia with piano and trumpet.

KING OF CLUBS DISCO — COME ON DOWN to this Disco "Hot Spot" — open Mon. to Sat. 9 p.m.-1 a.m. Dancing to the Tops in Disco Sounds — No cover charge. You'll enjoy yourself!

CKIR-900 and Showcase Attractions Proudly Present
MICKEY GILLEY IN CONCERT WITH THE RED ROSE EXPRESS AND SPECIAL GUESTS
Norm Watson & "Woodshed"
SUNDAY, OCT. 22nd
2 p.m. and 7:30 p.m.
UNIVERSITY CENTRE AUDITORIUM
TICKETS AVAILABLE AT:
● University Centre Auditorium Box Office
● McPherson Box Office
● Hillside Mall
$7.50 ADVANCE $8.50 DAY OF SHOW
(ALL SEATS RESERVED)
Produced by Paul Mascioli for
Prestige Entertainment Agencies Ltd.

The Transcendental Meditation™ Program
Invincibility for Canada
Free Introductory Lectures
VICTORIA TM CENTRE
Every Wed. and Fri., 8 p.m.; Wed. 12:30 p.m.
1270 Pandora Avenue, 383-9822
Sponsored by the International Meditation Society

LIVE ON STAGE

ENJOY OUR SUPER LUNCHEON
Smorgasbord
HOT AND COLD DISHES $3.95
MONDAY to FRIDAY
11:30 a.m. to 2:00 p.m.
THE RED LION MOTOR INN
3366 Douglas Street, 385-3366
9-28

FOURTH WEEK!
HOOPER
MATURE WARNING: Occasional Coarse Language (B.C. Dir.)
10-5x
TOWNE 382-5922 808 DOUGLAS
MON. THRU THURS. 7 & 9

JUST BELOW THE SURFACE COMES THE MOST DANGEROUS THREAT OF ALL
PIRANHA
COUNTING HOUSE 2 BROAD AT BROUGHTON
STARTS FRIDAY

KING CRAB NIGHT
EVERY WEDNESDAY
OHOH!
COMPLETE CRAB DINNER
$7.25 (REG. MENU PRICE 9.95)
Served with house salad, garlic bread, rice pilaf and hot drawn butter!
FROM 6 P.M. WEDNESDAY
IVANHOES
1314 Government 383-0913
9-27

STANLEY KUBRICK'S
CLOCKWORK ORANGE
WARNING: Extreme brutality and rape, some nudity and sex. — B.C. Director.
QUADRA Quadra at Hillside 382-3370
NITELY 6:45 and 9:00

Is this any way to begin a love affair?
FARRAH FAWCETT-MAJORS
JEFF BRIDGES
MATURE
SOMEBODY KILLED HER HUSBAND
MELVIN SIMON Presents A MARTIN POLL PRODUCTION
FARRAH FAWCETT-MAJORS · JEFF BRIDGES
"SOMEBODY KILLED HER HUSBAND"
Co-starring JOHN WOOD · TAMMY GRIMES · JOHN GLOVER
Music Composed and Adapted by ALEX NORTH · Written by REGINALD ROSE
Produced by MARTIN POLL · Directed by LAMONT JOHNSON
Now a Jove/HBJ book · "Love Keeps Getting Stronger Every Day" Sung by Neil Sedaka
A COLUMBIA PICTURES RELEASE
haida 808 YATES STREET 382-4278
STARTS FRIDAY

Smokey and the Bandit
MATURE
Technicolor
A UNIVERSAL Picture
— BURT REYNOLDS AT HIS BEST —
odeon 1 780 YATES STREET 383-0513
NIGHTLY 7:05, 9:10
ENDS THURS.!

ANIMAL HOUSE
WARNING: Occasional Nudity, Suggestive Scenes, Coarse Language Throughout (B.C. Dir.)
MATURE
odeon 2 780 YATES STREET 383-0513
NIGHTLY 7:10, 9:15

WARLORDS OF ATLANTIS
ENDS THURSDAY!
GENERAL — DOUG McCLURE —
COUNTING HOUSE 1 BROAD AT BROUGHTON 383-3424
NIGHTLY 7:00, 9:15

ENDS THURS.!
MATURE WARNING: Violent and Frightening Scenes (B.C. Dir.)
EYES OF LAURA MARS
NIGHTLY 7:00, 9:10
COUNTING HOUSE 2 BROAD AT BROUGHTON 383-3424
— FAYE DUNAWAY —

IN FULL STEREOPHONIC SOUND
"THE BUDDY HOLLY STORY"
7th WEEK!
— GARY BUSEY —
NIGHTLY 7:10, 9:20
haida 808 YATES STREET 382-4278
ENDS THURSDAY!
MATURE

RICHARD DREYFUSS in the Big Fix
odeon 1 780 YATES STREET 383-0513
STARTS FRIDAY

PLAN YOUR FALL AND HOLIDAY PARTIES NOW
WE HAVE 3 BANQUET ROOMS
CAPABLE OF HANDLING
FROM 25 to 250 PEOPLE
CONTACT CATERING MANAGER AT 385-3366
THE RED LION MOTOR INN
9-27 3366 Douglas Street, 385-3366

SUBSCRIBE NOW! OVER 5000 HAVE!!
BASTION THEATRE COMPANY Presents
PYGMALION
At McPherson Playhouse
October 6-21 8 PM
Matinees Oct. 8 & 11 2 PM
Tickets: McPherson Box Office 386-6121 & Hillside Mall Ticket Centre

The Arena
WEDNESDAY
TINY TOTS SKATING 9:30 a.m.-11:00 a.m.
LADIES SKATING 1:30 p.m.-3:00 p.m.

FAMOUS PLAYERS THEATRES
MATURE WARNING: Satire on drugs, coarse language throughout (B.C. Director).
Weeknights at 7 and 9
ROYAL 805 Broughton 383-9711
"UP IN SMOKE"
CHEECH & CHONG

GENERAL Nightly at 7 and 9 p.m.
CORONET 836 Yates 383-6414
"REVENGE OF THE PINK PANTHER"
5th WEEK!
PETER SELLERS

MATURE Nightly at 7 and 9
CAPITOL 805 Yates 384-6811
GOLDIE HAWN
CHEVY CHASE
HURRY! POSTIVELY ENDS THURSDAY!
FOUL PLAY

MATURE Nightly at 7:00 and 9:00
COME EARLY!
OAK BAY 2194 Oak Bay 598-2213
HEAVEN CAN WAIT
WARREN BEATTY

MATURE WARNING: A ribald medical comedy, some swearing and coarse language (HURT); some violence and suggestive scenes (BLUES)—B.C. Director
"WHERE DOES IT HURT?"
ENDS THURS.!
TILLICUM DRIVE Burnside at Tillicum 382-7531
Gates 7:30, Show at Dusk
MEAN DOG BLUES
PLUS

WEDNESDAY NIGHT at THE INN
Steak & Lobster for two $18.50
A luscious Top Sirloin Steak, East Coast Lobster tastefully seasoned with lemon, garlic and sherry and served with a generous helping of hot drawn butter. Plus all the trimmings including hot homemade bread, soup du jour or chef's salad, baked potato and garden fresh vegetables.
Take the worry out of organizing your Christmas "Do"
We have accommodation for up to 110 people
Rates from only $25 per person.
THE JAMES BAY INN
A Seal of Hospitality
270 GOVERNMENT
Reservations Please
384-7151
10-25x

ESQUIMALT SPORTS CENTRES
1151 Esquimalt Rd.
386-3261
ICE SKATING
SATURDAYS
10:30 a.m. Family
8:15 p.m. Public
SUNDAYS
1:45 p.m. Public
8:15 p.m. Public
SKATE RENTALS AND SHARPENING
WED. 2:30 p.m. Public
THURS. 1:20 p.m. Tiny Tots and Parents
CURLING STARTS OCT. 6th
9-30
SKATE FOR FUN!

—AP.

Whites face blacks over trial protest

Ku Klux Klan members confront marchers protesting trial of Tommie Hines on charges of robbery and rape in Cullman, Ala. Two groups met near town limits, but state troopers armed with riot gear kept them apart. Several protesters were charged with parading without permit required by local ordinance.

Industrial development

Three questions defined

Whether Saanich residents want industrial development, and where, will be decided in a referendum when voters go to the polls Nov. 18.

Three aldermen—John Mika, Howard Sturrock and Robert Cameron—voted against the three-part question bylaw which was given three readings Monday.

Voters will be asked if they approve an industrial park in the municipality; if they approve of industrial development in the Interurban area, and if they approve of an industrial zone at Royal Oak.

Mayor Mel Couvelier suggested the referendum last week as a means of putting the controversial industrial park proposal to rest "once and for all."

Couvelier's vote in March not to rezone the Royal Oak property broke a 4-4 council deadlock on the emotion-charged issue.

A bid by Cameron to have only one question on the ballot—whether residents wanted an industrial zone created— was defeated when it came to a vote, as was his proposal that the ballot include another question asking if residents would be willing to have such development occur in their area.

Everyday goodness.
PALM
Yogurt.
PALM DAIRIES LIMITED
B.C. QUALITY

Shore meet today

A national shore management symposium to be held at the Empress Hotel today and Thursday is expected to draw delegates from around the country, including provincial and federal ministers, civil servants, academics and professionals.

Among the organizations presenting displays will be the Committee of Atlantic Environment Ministers, Oregon State University's civil engineering department, B.C. Parks and Recreation Association, Council of Forest Industries of B.C., Canadian Wildlife Service, Alberta Department of Environment and Fisheries and Oceans Canada.

Seven jurors set in kidnapping trial

MONTREAL (CP)—Seven of the 12 jurors necessary to try Jeanne and Claude Valence in connection with the kidnapping of Charles Marion were chosen Tuesday before Quebec Superior Court Justice Marc Beauregard.

The two are charged with conspiracy, kidnapping, forcible detention and two counts of extortion in connection with the Marion affair. Claude Valence, 43, was in the prisoner's docket, while his 42-year-old wife sat in the audience as jury members were chosen.

By the end of the afternoon session, 44 prospective jury members had been dealt with—eliminated, asked to wait for questioning, or selected.

Earlier Tuesday, Mr. Justice Beauregard clarified instructions to reporters that had effectively muzzled coverage of proceedings when they started Monday.

The judge had told reporters he adopted "as his own" a severe ban on publication ordered during the preliminary hearing in Sherbrooke, 145 kilometres east of here, of five people charged in connection with the Marion kidnapping.

He then said that only the facts that the Valences appeared in court and lawyers argued points of law would be acceptable publicity.

Tuesday, after reporters persuaded defence lawyers to request further clarification, Beauregard said the five charges against the Valences, the couple's plea of not guilty, and that the case involved the "Marion affair," could be included in news reports.

He said it was uppermost in his mind to ensure prospective jurors would not be influenced by news reports of the preliminary steps in the trial, but he added that he did not want to deny information to the public unnecessarily.

The charges allege the Valences:

- Conspired from February, 1977, to Aug. 6, 1977, to kidnap Marion;
- Kidnapped the 58-year-old loans manager of the Caisse Populaire de Sherbrooke-Est;
- Forcibly detained him from Aug. 6 to Oct. 27, 1977;
- Attempted to extort a sum of money from the credit union;
- Extorted money from Marion.

Jury selection continues today.

Catelli makes tomato sauce for spaghetti the way you'd make it if you had time.

When you have the time to simmer up a potful of spaghetti sauce with tomato, it comes out just the way your family likes it. Rich. Flavourful. And with just the right blend of spices. That's how Catelli makes it—simmered up slowly. Tasting rich and flavourful. And with just the right blend of spices. So when you don't have time to do it yourself, let Catelli do it for you.

Catelli Tomato Sauce. The taste that's right for the whole family.

SAVE 15¢

on a 14 oz. can of Catelli Spaghetti Sauce with Tomato.

MR. DEALER: We will accept this coupon by paying you 15c plus 5c for handling. Invoices for sufficient stock to cover coupons to be redeemed must be submitted if requested. Any other use of this coupon may constitute fraud. For payment, mail to: Catelli Ltée/Ltd., P.O. Box 3000, Saint-John, N.B. E2L 4L3. Offer expires July 31st 1979.

CATELLI

CST-78-VIC1

REDEEM THIS COUPON AT YOUR GROCER

FAIRWAY

272 GORGE ROAD WEST — GORGE SHOPPING CENTRE

MON.-FRI. 9-9
SATURDAY 8-9
SUNDAY 9-6

GIGANTIC THANKSGIVING SALE

OPEN THANKSGIVING DAY OCT. 9TH 9 A.M.-6 P.M.

Prices Effective Wed., Thurs., Fri., Sat. Oct. 4, 5, 6, 7th

We Reserve the Right to Limit Quantities. While Stocks Last.

FRESH YOUNG TURKEYS UTILITY GRADE lb. 87¢
AVAILABLE WED.-FRI. WHILE STOCK LASTS

PACIFIC EVAPORATED REG. or 2% CANNED MILK 2 TALL TINS 85¢

CANADA A GRAIN FED BEEF CROSS RIB ROAST GR A lb. 1.39
CANADA GRAIN FED BEEF SIRLOIN CLUB STEAK GR A lb. 2.69
CANADA GRAIN FED BEEF T-BONE STEAK GR A lb. 2.99
CANADA GRAIN FED PORTER HOUSE STEAK GR A lb. 3.09

RED ROSE GREEN LABEL TEA BAGS ..... 120's pkg. 2.99
BLUE RIBBON GRIND COFFEE ..... lb. pkg. 2.79
OCEAN SPRAY CRANBERRY SAUCE ..... 15 fl. oz. tin 49¢
DELMONTE PINEAPPLES ..... 2 14-fl. oz. tins 89¢
STOKELEY'S RED KIDNEY BEANS BEAN WITH PORK .... 3 14-fl. Oz. tins 1.00

FRESH YOUNG TURKEYS GR A lb. 95¢
AVAILABLE WED.-FRI. WHILE STOCK LASTS

GREEN GIANT WHOLE or CREAM NIBLET CORN 2 12-fl. oz. tins 79¢

FAIRWAY'S OWN MADE SAUSAGE MEAT .... lb. 69¢
SCHNEIDER'S OLD FASHIONED BONELESS DINNER HAM ..... lb. 2.99
FRESH SLICED BEEF LIVER ..... lb. 79¢
SCHNEIDER'S SIDE BACON ..... lb. pkg. 1.59
FRESH GOV'T. INSPECTED SMALL SPARERIBS ..... lb. 1.49

STUART HOUSE ALUMINUM FOIL 18"x25' ROLL ..... 89¢
SUNBEAM'S 100% WHOLE WHEAT BREAD ..... 24-oz. loaf 67¢
MAPLELEAF TENDERFLAKE PURE LARD ..... lb. pkg. 69¢
FLEECY FABRIC SOFTENER ..... 12-fl.-oz. Jug 1.89
ARCTIC POWER DETERGENT ..... 2.4 KG. Box 2.29
PALMOLIVE FOR DISHES LIQUID DETERGENT ..... 32-fl. oz. Bottle 1.19

READY-TO-SERVE HAM WHOLE OR SHANK lb. 1.19

ALPHA REGULAR WHITE CREAMED HONEY ..... 2-lb. tub 1.49

BURNS WIENERS ..... lb. pkg. 99¢
SWIFT'S DEEP-BASTED BUTTER BALL TURKEY GR. A lb. 1.19
SWEET POTATOES, YAMS ..... 2 LBS 49¢
FRESH LOCAL BRUSSELS SPROUTS ..... lb. 39¢
EMPEROR RED GRAPES ..... lb. 49¢
CALIFORNIA PINK GRAPEFRUITS 6 FOR 89¢

LIBBYS FANCY TOMATO JUICE .... 48-fl. oz. tin 69¢
LIBBYS FANCY PUMPKIN ..... 3 14-oz. tins 89¢
CUTCHER BROKEN SHRIMPS .. 4-oz. tin 99¢
ROYALE FACELLE FACIAL TISSUES ..... Large Box 59¢
TULIP BRAND LUNCHEON MEAT ..... 12 fl. oz. 99¢
ALOHA BRAND PEANUTS ..... 900-g. Bag 1.79
KRAFT'S SELECT-A-SIZE CHEDDAR CHEESE 10% OFF

NESTLES NESCAFE INSTANT COFFEE ..... 10-oz. jar 4.79

MEADOW GOLD ICE CREAM ..... 4 LITRE PAIL 2.69
KENT BRAND FROZEN ORANGE JUICE ..... 12-fl. oz. tin. 69¢

Two hours on 25-pound line for 44-pound chinook

Biggest fish taken from Saanich Inlet waters so far this year is a whopping 44-pound chinook reeled in by Godfrey Westmorland, 6930 Wallace Drive, Brentwood, Tuesday morning.

Westmorland and a friend, Bill Lewis, were fishing 500 yards off shore in Mill Bay waters at 7:20 a.m. when the big male fish struck their line in 67 feet of water.

Westmorland had 25-pound-test line on a nine-foot mooching rod attached to his downrigger. He was using Jim Gilbert Slasher and Krippled K Spoon.

The fish gave Westmorland and Lewis a strong fight for freedom.

It pulled out more than 800 feet of line, and Lewis had to chase the fish with the boat.

After a two-hour struggle, their problems were still not over. The net broke when Westmorland and Lewis tried to haul the big chinook aboard the boat.

Quick action on the part of Lewis saved the day, as he gaffed the whopper and hauled it in.

Both Westmorland and Lewis win King Fisherman fun decals.

Latest King Fisherman entries:

King Fisherman

COHO

Sooke Harbor Marina

Norm Wolski; 5.0, Secretary Island, hootchie.

Don Patterson; 6.0, 5.0, Secretary Island, minnow.

E. G. Davis; 8.0, Secretary Island, minnow.

Dorothy Leonard; 8.0, Secretary Island, minnow.

Alec Merriman; 7.8, Otter Point, Squirt.

Carman Angus; 12.8, Secretary Island, hootchie.

N. Warken; 7.0, Sooke.

Royal Oak Automotive

Robert White; 6.4, Langford Lake, Maribou Jig.

TYEE

China Creek Marina

Vickie Fullinson, Richmond; 36.0, Bilton Point, Herring Strip.

J.M. Larson; 37.8, mouth of Franklin River, Strip Teaser.

William Carnes; 35.0, Headquarters, Strip Teaser.

J.C. Thompson; 32.0, Franklin Wall, Alaskan Plug.

SPRING (CHINOOK)

Sunny Shores Resort & Marina

S.J. Cornell; 12.0, 9.12, Secretary Island, Strip Teaser.

Pedder Bay Marina

Ron Hope; 10.0, Pedder Bay kelp bed, Stingsilda.

Ken Alexander; 7.0, 5.0, 5.0, 6.0, 5.0, 6.0, Pedder Bay kelp bed, Buzz Bomb.

Emma Campbell; 5.8, Pedder Bay kelp bed, Buzz Bomb.

R. Pauwels; 9.0, Pedder Bay, Buzz Bomb.

D.B. Waddell; 10.4, Pedder Bay, Silver Harvest.

Jim Drinkwater; 5.0, 6.0, Pedder Bay kelp bed, Squirt.

L. Deebank; 8.8, Pedder Bay kelp bed, Buzz Bomb.

Les Hays; 6.8, 8.0, 8.0, kelp bed, Buzz Bomb.

Lyle Sauter; 6.0, 6.0, Pedder Bay, Pirken.

Larry Kinnersley; 8.0, 5.0, Pedder Bay, Stingsilda.

Ron Hope; 7.8, 6.0, kelp bed, Stingsilda.

Al Cedar; 7.0, kelp bed, Buzz Bomb.

Jane Porte; 5.8, kelp bed, Action Flashtail.

M.G. Robinson; 5.8, 7.8, Pedder Bay, Stingsilda.

Bob Brazier; 11.0, Pedder Bay, Buzz Bomb.

Reg Book; 17.0, Pedder Bay, Buzz Bomb.

Marty Venoit; 5.0, kelp bed, Buzz Bomb.

L.J. Inglis; 11.0, 8.0, 5.0, 5.0, Pedder Bay, minnow.

Gene Morrisson; 8.0, 8.0, 27.0, kelp bed Buzz Bomb, Squirt.

David Campbell; 13.0, kelp bed, Pirken.

W. Close; 9.0, Church Rock, Strip Teaser.

George Beninger; 5.0, kelp bed, Strip Teaser.

David Morris; 10.0, Pedder Bay.

Warner Stills; 11.0, kelp bed, Buzz Bomb.

Brian Hanson; 6.0, Pedder Bay, minnow.

Art Waldron; 5.0, kelp bed, Stingsilda.

J. Robinson; 5.0, Pedder Bay, Buzz Bomb.

Ed Rosberg; 10.4, Pedder Bay, minnow.

Ole Johnston; 8.0, Church Rock, Strip Teaser.

George Marlos; 9.0, 7.0, 6.0, 5.0, Bedford Island, Buzz Bomb.

Don Tomlinson, Calgary, 10.0, 6.0, 6.0, kelp bed, Pirken.

Oceanic Charters

Steve Buckley; 9.2, Brotchie Ledge, Stingsilda.

Oak Bay Marina

Robert Cook; 8.0, 5.0, Oak Bay, Pirken.

Allen Gow; 6.0, Oak Bay, Pirk.

Deep Cove Marina

Steven Jack; 6.4, Tozier Point, Tom Mack.

John Squire; 14.0, Wain Rock, home made lure.

Gilbert's Marine

Vic Holman; 6.8, 17.0, 5.4, 18.0, 7.6, 5.1, 13.0, McKenzie Bay, Gilbert's Octopus.

F. Wratten; 7.0, 7.8, 5.2, Bamberton, hootchie, Strip Teaser.

Dick Sumislawski; 15.0, 7.8, 9.15, McKenzie Bay, Strip Teaser.

Simon Smith; 6.4, 17.0, 6.2, 5.8, Bamberton, Henderson Point, Tomic Plug, Krippled Octopus.

LAKE TROUT

Sooke Harbour Marina

Colin Dyer; 1.12, Young Lake, gang troll.

Shady Willows Resort

Glen Newmeyer, Vancouver; 3.9, 2.11, 2.11, St. Mary Lake, Flatfish.

Marjorie Lomas, Ganges; 1.0, 2.9, St. Mary Lake, worm.

Don McIntosh; 1.13, St. Mary Lake, gang troll, worm.

Dennis Yuen; 1.12, 1.9, St. Mary Lake, worm.

Reg Lomas, Ganges; 1.15, St. Mary Lake, worm.

Ben's Marina

Roger Allan; 3.8, Cowichan Lake, gang troll, Flatfish.

Jack Ratcliffe; 1.13, Cowichan Lake, Flatfish.

SMALL-MOUTH BASS

Shady Willows Resort

Glen Newmeyer, Vancouver; 1.1, 1.1, 1.0, St. Mary Lake, Flatfish.

IWA presses tax cuts, job-creation schemes

VANCOUVER (CP) — Delegates to the International Woodworkers of America regional convention have passed several economic resolutions calling for new government legislation.

Delegates want the federal government to immediately cut income taxes to all Canadians earning less than $25,000 a year in order to curb inflation.

Also adopted Monday were resolutions urging:

- Both federal and provincial governments to embark on job-creation programs and initiate policies "to relieve the unemployment problems and achieve satisfactory full employment levels."
- A complete review of the marketing board system, "which appears to favor some groups in society over others."
- Income tax exemptions be raised to $10,000 for married persons, $5,000 for single persons and $3,000 for dependents.
- The B.C. government reduce its share of income tax, which now stands at 30.5 per cent of federal tax.

The regional officers' report attacked the right-to-work-threat and the federal government's slashing of the unemployment insurance program.

"In short, there never has been a greater need for political action, in which unionists work together in the same way as they do in confronting the employer."

The report also said members should support the New Democratic Party in future federal and provincial elections.

Clean up!

Caloric under-the-counter dishwasher now just $299.87!

Look at the features!

• 6 push-button cycle selection • 2 energy saving cycles • 2 sanitize heat cycles • Dual-wash action system • Rinsing agent dispenser • 2 silverware baskets • 750-watt sani-heat element • Roll-out racks • Decorator colour panels

Look at the facts!

Tool Town has the appliances the builders buy. Quality appliances, built to last, built to perform, built to be beautiful. G.E. ranges and refrigerators, and Caloric dishwashers. And Tool Town offers them at prices that give "value" a whole new meaning. Come in today - for dishwashers, ranges, refrigerators - and all the tools and accessories you need to make a house a home.

ALEX CRISTALL'S TOOL TOWN

No more excuses.

VICTORIA 386-8774

758 CLOVERDALE (JUST OFF DOUGLAS)

ALSO VANCOUVER, SURREY, RUTLAND

WEEKDAYS 8:30 a.m. to 5:30 p.m., SUNDAYS 10 a.m. to 5 p.m.

CHARGEX VISA master charge

Prices effective 'til Sunday, Oct. 8, 1978

10-4x

Sears Think ahead! Visit Sears Toyland

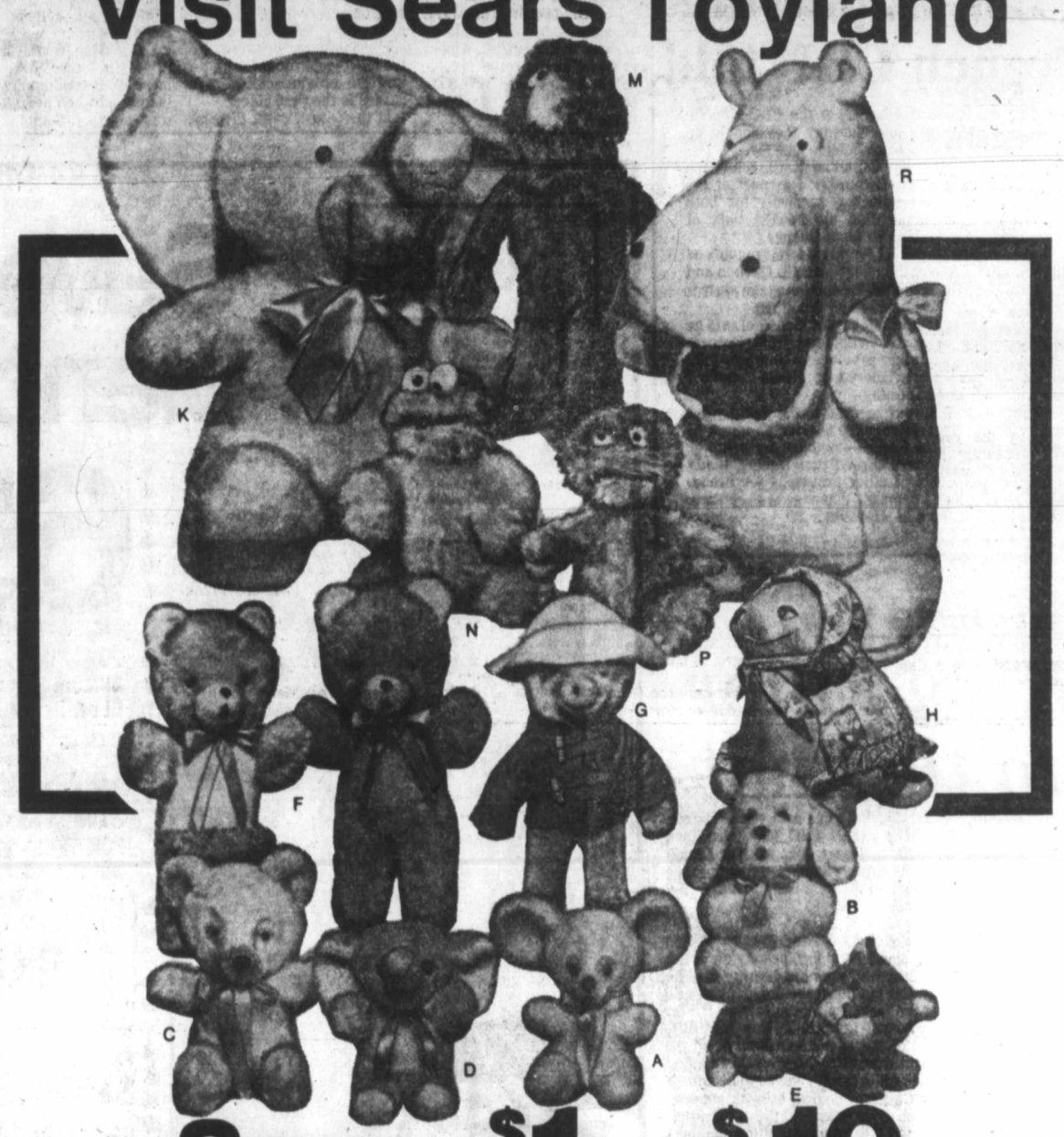

Save $1 to $10

Give a stuffed animal to the little ones in your life! Choose from this super collection of huggable favorites.

Save $1 on mini animals about 10" tall. a-Mouse. b-Dog. c-Bear. d-Elephant. 49R 031 500. **Reg. $3.99** ..... **each $2.99**

e-Save $2. Lion cub approx. 10" long. 49R 031 498. **Reg. $6.99** ..... **each 4.99**

f-Save $2.50. Bears approx. 18" tall. Blue/White or Pink/White colour combinations. 49R 031 600. **Reg. $7.49** ..... **each $4.99**

g-Save $2. Paddington bear about 16" tall. 49R 031 613. **Reg. $9.99** ..... **Each $7.99**

h-Save $2.50. Denim-look turtle about 13" long. 49R 031 484. **Reg. $6.99** ..... **each $4.49**

k-Save $10. Pink elephant about 31" high. 49R 031 509. **Reg. $32.99** ..... **each $22.99**

Save $2.50. Choose Grover or Cookie Monster. **Reg. $8.99** ..... **each $6.49**

m-Grover. 49R 031 490. n-Cookie Monster. 49R 031 488. p-Oscar. 49R 031 489.

r-Save $10. Yellow hippo about 30" tall. 49R 031 604. **Reg. $32.99** ..... **each $22.99**

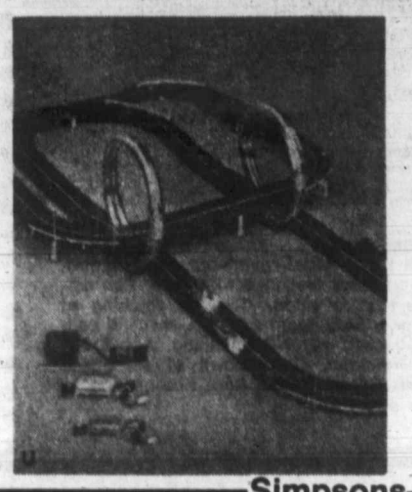

Save $10 on action-filled freight train or racing set

44.99 each, Reg. $54.99

t-Cox HO 8-unit 'Ontario Northland' freight train set incl. G-P 9 locomotive; gondola car; operating log dump car; flatcar w/log crane; piggyback flatcar w/trailer; box car; caboose. Also bridge and trestle set; piggyback truck depot and operating sawmill. Transformer, instr. 38x72" figure-8 track. Parental supervision for under 8 years old. Uses 110-v AC. 49R 040 738.

u-Tyco Nite-Glow electric set with exciting double loop action, ten Nite-Glow crash barriers with poles and flags, 2 lighted Silver Streak Curvehugger cars — Porshe 917 and Porshe 908. Nite-Glow decoration sheet. 2 plug-in racing controllers. Wall power pack. 3 ft. x 5 ft. track layout. 49R 00 775.

Sears Toys (49) 24-Hour Teleshop: 595-3161

Advertised prices in effect 9:30 a.m. Wed., Oct. 4 through 5:30 p.m. Sat., Oct. 7, while quantities last.

Simpsons-Sears Ltd.

'Reg' and 'Was' refer to Simpsons-Sears prices

Cheap-gas suit by utility fails

OTTAWA (CP)—Saskatchewan Power Corp. has lost a bid in the Supreme Court of Canada for a ruling that would have given it some supplies of natural gas at about one-quarter current prices.

The court ruled 7 to 0 to reject an appeal from Saskatchewan Power that it was entitled to buy gas from TransCanada PipeLines Ltd. for about 25 cents a thousand cubic feet instead of the current price of about $1.

Saskatchewan Power had argued before the high court that the gas obtained from TransCanada was not a straight sale but an exchange for gas it had provided TransCanada earlier.

But in the court decision, Mr. Justice Ronald Martland said, "In my opinion, the agreement was not one for the exchange of gas."

At issue was a 1969 agreement between the two companies under which for the first five years TransCanada would buy gas from Saskatchewan Power. For the remaining seven years of the contract, Saskatchewan Power would have the right to purchase an equal amount from TransCanada.

The price was set at 23 cents a thousand cubic feet in the first year of the contract, rising one-quarter of a cent in each of the next four years to 25 cents.

In 1975, faced with rising natural gas prices, TransCanada said as part of a rate application to the National Energy Board that the prices stipulated in the contract should be replaced with a Saskatchewan zone rate set by the board.

The board agreed and set the higher price. Its decision was upheld by the Federal Court of Canada after an appeal by Saskatchewan Power.

Martland also turned down Saskatchewan Power's contention that the transaction took place within the province and therefore was not subject to federal regulation of interprovincial trade.

Gas drawn from the Medicine Hat Field in Alberta was transported through the Many Islands Pipe Lines Ltd., a Saskatchewan Power subsidiary, for delivery to TransCanada at Success, Sask., the court ruling said.

And gas to be delivered to Saskatchewan Power would be drawn from TransCanada's main pipeline between Alberta and Montreal.

"In the absence of contrary evidence, it is reasonable to assume that gas from Alberta would be delivered to Saskatchewan Power in Saskatchewan," Martland wrote.

Tax system 'crash' predicted

REGINA (CP) — Initial reaction to Saskatchewan losing two major taxation cases in the Supreme Court of Canada varied Tuesday from gloomy predictions to a suggestion the province would suffer little from the rulings.

The high court, in separate cases, ruled that a tax plan to control potash production was invalid and that the province had to pay interest on tax money it collected from an oil company under another unconstitutional measure.

The potash case has implications for the province's ability to manage and conserve resources. But the oil tax interest decision is unlikely to mean a crowd of private companies banging at the government's door looking for money, said Robert Moncur, deputy minister of mineral resources.

But Liberal Leader Ted Malone, campaigning for the Oct. 18 Saskatchewan election, said the province's whole taxation system for resources might come "crashing down" because of the decisions.

Dick Collver, the Progressive Conservative leader, used the decisions as a springboard for criticism of the NDP government for getting the province into difficulties in the first place.

Malone
...Regina 'incompetent'

In the potash case, the Supreme Court declared that potash prorationing, introduced by the former Liberal government in 1969, was invalid. But no damages were awarded to the company that challenged the plan, Central Canada Potash Ltd.

Moncur said prorationing had not been in use in Saskatchewan since 1972 because the market for potash, an ingredient in fertilizer, had been strong and the companies could sell all they could produce.

He said he would be surprised if other companies lined up to seek damages for the period when prorationing was in effect. Some of them have been bought out by the government in the last two years.

Other potash companies have launched a similar challenge to the constitutionality of prorationing, a tax designed to prevent over-production, but that case is still in the lower courts.

The oil interest case relates to a Supreme Court of Canada decision of November, 1977. The court ruled that Saskatchewan's tax on the production of crude oil was unconstitutional. The challenge to that tax came from Canadian Industrial Gas and Oil Ltd. (Cigol), now part of Norcen Energy Resources Ltd. When Norcen asked for the return of the money it had paid under the unconstitutional tax, Saskatchewan asked the court to rule whether the money had to be returned with interest.

The court ruled Tuesday that interest had to be paid.

Meanwhile, Saskatchewan has passed a retroactive tax on oil well incomes to protect the money it collected under the tax on oil production.

Using Cigol as the test case, the interest on about $500 million collected between 1974 and 1976 from the whole industry is involved.

But Moncur said that money was protected by the income tax on oil wells and by the desire of the oil companies to agree that the government should keep what it has collected.

Attorney-General Roy Romanow withheld comment until he had seen the judgments and Premier Allan Blakeney did the same, except to say the Cigol decision was expected.

But at a Swift Current news conference, Malone said the decisions proved the Blakeney government was the most incompetent government in North America when it came to resource management.

Malone said if the Liberals won Oct. 18, "not one penny" of the money Saskatchewan had collected would be returned to the potash or oil companies.

He said a Liberal government would negotiate future tax schedules allowing resource companies to get a fair return on their investment.

COLONY
MOTOR INN
JUSTIN JOINS THE GIRLS AT THE SIDE DOOR
9-30x

$15 - $15 - $15
Freshly emptied
45-GAL. OAK WHISKEY
— BARRELS —
PH. 383-1328

SEARS
AD CORRECTION
Several errors appeared in Sears 'Show & Sale' flyer delivered to your home today.
On Page 6, the copy should have read solid maple table and 4 chairs, not 5 chairs as printed. Pg. 9, 40-pce. English Ironstone dishes have been incorrectly keyed in. Pg. 16, the pictures of the pillows have been transposed.
Our apologies for any inconvenience these errors may have caused.

Look at outside French CBC told

OTTAWA (CP)—Executives of the CBC French-language service were told Tuesday they should do more to mirror what went on outside Quebec.

Appearing before the Canadian Radio-television and Telecommunications Commission as part of the CBC delegation seeking licence renewals for both radio and TV, the delegation agreed the bulk of programming and staff were from Quebec.

But executive Raymond David said that roughly 85 per cent of his network's audience was in Quebec and added it was difficult to find French-language staff in areas like Toronto, Edmonton and Winnipeg.

Commissioner Jacques Hebert of Montreal said he felt upset when he heard complaints from French-speaking residents of other provinces about how they and their regions were ignored by Radio-Canada's news and other programming.

Hebert said Montreal seemed to dominate what went on in the French-language service as much as Toronto dominated the English-language service.

Other commissioners agreed that Radio-Canada should train residents of other provinces for broadcasting jobs. It was important that viewers see their communities reflected in television.

Names in the News

King killer to tie knot

The Knoxville, Tenn. *Journal* says a 31-year-old free-lance artist plans to marry **James Earl Ray**, convicted assassin of black civil rights leader **Dr. Martin Luther King**. The newspaper quotes **Anna Sandhu** as saying she and Ray will be married within the next two weeks.

Show business friends such as **Johnny Carson**, **Milton Berle** and **Ronald Reagan** spoke lovingly Tuesday of **Edgar Bergen**, the shy ventriloquist who used his dummy Charlie McCarthy to utter barbs that put down the pompous people of the world. Carson set the tone of a memorial service for Bergen at All Saints Episcopal Church, in Beverly Hills, Calif., by saying, "I think of this as a celebration of all the joy and laughter he brought to us all." Carson said as a boy he listened to Bergen on the radio and then tried to become a ventriloquist. "Edgar had a great deal to do with shaping my career," said Carson. "He was gentle, shy, kind, soft-spoken and probably the most unprententious person I ever met."

Saudi Arabian **King Khalid** was in satisfactory condition at the Cleveland Clinic Tuesday following open heart surgery earlier in the day.

A lot of voters in Waterloo, N.Y., may be crossing party lines in the balloting for Seneca County sheriff next month. The Republican candidate is a Democrat, and the Democrat is a Republican. Undersheriff **Ken Greer** was being groomed to succeed retiring Democratic Sheriff **Matt McKeon**, but Greer failed to get the Democratic nomination because of a party feud. He then switched his enrollment to Republican, and got that nomination. However, under state law his enrollment will not formally change until after the next general election. **John Eno**, who lost the Republican nomination to Greer, jumped to the Democratic side and got their nomination. Technically, he will also remain in his original party until after the election.

A Dayton, Tenn. deputy sheriff, **Bob Jones**, drove up a lonely mountain road to solve the mystery of an eerie glowing light on fog-shrouded Grandview Mountain. What Jones found was a porch light on a mountain cabin glowing in the dense fog.

President Carter has extended **Gen. Alexander Haig** for a third two-year term as head of the U.S. European Command starting Nov. 1, the Pentagon announced in Washington.

Princess Margaret abruptly cancelled a visit to the Philippines Tuesday so that she could fully recover from a lingering respiratory illness contracted in the South Pacific. She is recuperating at Government House in Sydney, Australia.

Seven years ago, people across the U.S. responded with sympathy when a robber cut out **Wilma Chestnut's** eyes with a drinking glass. Saturday, they can offer congratulations on her marriage. In 1971, entertainer **Frank Sinatra** and many others sent messages to Miss Chestnut, now 25, as she lay blinded in a hospital room. Miss Chestnut is marrying **Edward Carlton Brown**, 29, a music student and church organist who is touring U.S. military bases with The McPhersons, a St. Louis-based singing group. "I've known him since I was about 14 years old," said Miss Chestnut, a master's degree candidate in psychiatric social work. "We're very much in love."

Sears
Save $25 on wool-blend coat styles!
69.99
Reg. $95

The fitted coat . . . packed with style and warmth in a wool-rayon-polyester blend. Single-breasted elegance with Peter Pan collar; detachable hood. Chevron stitching at front yoke. Side seam pockets, sash tie belt. Cotton-backed rayon-satin lining. About 45" long. Dry-clean. One shown of six styles available. Green, Camel, Rust, Red or Blue. In Misses' 6 to 16.

The dapper duffle . . . one of our six popular styles offered at this great low price. A warm blend of wool-rayon-polyester; cotton-backed rayon-satin lining. Zip-and-toggle front closing. Detachable hood; high-rise back pleat. Welt-stitch treatments at front, back. About 45" long. Dry-clean. Red, Rust, Blue, Green, Camel or White. 8-16.

The Full coat . . . richly styled with a detachable scarf. Made from a quality wool-rayon-polyester blend. Single-breasted jacket; clever welt-stitching at front and back yokes. Vertical flange pockets; high-rise back pleat. Lining of rayon-satin with cotton backing. Abt. 45" long. Dry-clean. Choose from six styles. Rust, Red, Blue or White. Misses' 6-16.

Hurry in while quantities last!
All styles may not come in all colours or sizes
Personal shopping only for all items.
Sears Women's Coast (17) Advertised prices in effect 9:30 a.m. Wed., Oct. 4 through 5:30 p.m. Sat., Oct. 7, while quantities last.

Simpsons-Sears Ltd.
'Reg'. and 'Was' refer to Simpsons-Sears prices.

The Daily Colonist.

Wednesday, October 4, 1978

Section Four Page 37

Charge it— even at 13?

DETROIT (UPI) — Credit cards are burning a hole in the pockets of Jon Seizinger. His mother won't let him use them.

"He is only 13," she said.

Jon, an eighth-grader at a middle school in Detroit, received a Visa card and Master Charge card in the mail recently, made out in his name.

His mother, Joan Seizinger, agreed earlier to let a telephone solicitor send her the bank-issued charge plates. They arrived in the mail the same day Jon received his in a different envelope.

"They misspelled my name, but everybody always puts an 'h' in it," Jon said.

Mrs. Seizinger, an elementary school teacher, said she had no idea how the solicitors from Michigan National Bank got her son's name. Mrs. Seizinger doesn't even bank at Michigan National.

Both sets of cards have the same account number, but Mrs. Seizinger won't let her son use his.

Jon said he'd like to keep the cards if only so that he could go to a nearby shopping mall "and charge something just to get a look at the cashier's face."

Drugged soldier suing

WASHINGTON (AP) — A former U.S. Army private sued the U.S. government for $10 million Monday, alleging that he was given the drug LSD without his knowledge 17 years ago.

James Thornwell, 41, said the drug left him "a social and emotional cripple, chronically and painfully isolated and withdrawn from the normal experiences of life in human society."

Thornwell said he was a "a stable, healthy, highly motivated and productive individual" who had graduated first in his high school class.

But he said that as a result of the LSD doses in 1971 he "suffered and continues to suffer from serious mental illness and psychiatric disorders and severe physical pains."

Siege!

Moscow prepares for harsh winter

MOSCOW (AP) — With a touch of frost—and a few snowflakes—already in the air, Moscow is preparing for the long Russian winter as if for a wartime siege.

Newspapers are printing advice, factories and offices are being weather-proofed, and teams of volunteers are preparing the city's parks and courtyards for the harsh onslaught of frigid weather.

The first snowfall of the year came Sunday, and already on cold mornings the breath of pedestrians heading for work crystallizes in the air.

Moscow's official weather station says it is too early for a long-term forecast, but the word is already out among Muscovites that they face a particularly rough winter.

Grandmothers and others who claim to know such things have read the signs of nature—the cold summer, the absence of the usual September heat wave, the frosty winter sun that already hangs dimly over the city.

City officials say more than $30 million has been spent since the end of last winter getting the city ready for the next one.

In an interview with a Moscow newspaper, B. V. Nikolsky, deputy city committee chairman, said 32,598 buildings, hundreds of kilometres of heating pipe and patches of road all over the city had been repaired after the wear and tear of the last winter.

Schools, clinics, shops, railway stations and stadiums are being refurbished and reinsulated, their double windows are being taped shut, and wooden staves are being wedged against the walls of older buildings to counteract the pressure of tons of snow and ice.

A fleet of 650 plows and more than 1,000 dump trucks and an army of 86,000 women with shovels and long brooms are being readied. The snow-clearing budget is $18 million. Women handle the bulk of snow-shovelling chores in Moscow.

On the grounds of museums, wooden boxes are being nailed up around outdoor statues to protect them until next spring.

"In such a serious business as preparations for winter, no detail is too small to attend to," Nikolsky said.

No one here takes lightly a season in which temperatures have been known to drop to -40 Celsius and during which the gloomy overcast is so thick that the December sun shines for an average of only 35 minutes a day.

For last-minute preparations, special workers' collectives are being organized to donate their labor on Saturdays and Sundays, and a special citywide day of volunteer work, a subbotnik, is planned for Oct. 14.

Thunderbird
HOME IMPROVEMENT Savings
OPEN SUNDAY 10 A.M.-5 P.M.

Washerless Single Lever
FAUCETS
Acquline single lever kitchen, vanity and tub or shower faucets, all at
15% OFF REGULAR PRICE
CHARGEX
Buy them while they last.

Cleans Carpets The Professional Way
RENT RINSENVAC
The Compact Carpet Cleaning Machine
Use the RINSENVAC system to clean your carpets right down to the fiber. RINSENVAC rinses and vacuums out dirt and grime in a single sweep, leaving your carpets clean and fresh. Do it yourself, save money, and get professional results with RINSENVAC.
4 Hours 5.95
Daily Rentals (24 Hours) 11.95
TO AVOID DISAPPOINTMENTS PLEASE CALL IN ADVANCE TO RESERVE THE RINSENVAC.

Woodchopper's MAUL
6-lb., hardwood handle.
Regular 23.95 17.95

Clear Vinyl CARPET RUNNER
Regular 69¢ Linear Ft. 49¢
Use the RINSENVAC system to clean your carpets

8" Wood Splitting WEDGE
Regular 8.85 6.85

Phillips "Little Mac" FAST COOKER 18.95
Phillips "Double Mac" FAST COOKER 23.95

Air Circulating 36" ZERO CLEARANCE FIREPLACE
Energy saving design zero clearance fireplace draws cool air — heated into the room, not up the chimney. Lined with refactory material on all sides. Easy Do-It-Yourself wall or corner installation. DF36B.
299.95
master charge

Goelette Decorative PLASTIC BATHROOM ACCESSORIES
20% OFF REGULAR PRICE
Includes: Robe Hooks, Toilet Seats, Bathroom Waste Bin with Pedal, Soap Dishes, Towel Rails, Mirrors

Thunderbird
2929 DOUGLAS STREET 386-2921
Store Hours: Mon.-Thurs. 8:30-5:30, Fri. 8:30-9:00
Sat. 9:00-5:00, SUNDAYS 10 a.m.-5 p.m.
BRING IN YOUR PLANS OR IDEAS FOR FREE ESTIMATES
Prices Effective Until Sunday, Oct. 8, 1978.
Prices Subject to Stock on Hand. We Reserve the Right to Limit Quantities.
10-4x

GIANT DISCOUNT R.D.Y. FOOD CENTRE
CRAIGFLOWER and TILLICUM
Prices Effective Oct. 4, 5, 6, 7
WEDNESDAY TO FRIDAY
WEEKDAYS 9 to 9 SUNDAYS 10 to 7
WE RESERVE THE RIGHT TO LIMIT QUANTITIES

LIMIT 3 TINS PACIFIC MILK With $15 order or over 3 tins 89¢
READY TO SERVE HAMS Whole or shank portion, lb. 1.19
FRESH TURKEYS UTILITY 6 to 10 lbs., lb. 87¢
SWIFT BUTTERBALL TURKEYS All Sizes, lb. A 1.19
GRADE A BARON OF BEEF lb. 1.99
PORK BUTT ROAST Bone In lb. 1.39
SWIFT PREMIUM BACON 1-lb. pkg. 1.59
CARNATION COFFEE MATE 16-oz. jar 1.29
OCEAN SPRAY (Whole or jellied) CRANBERRY SAUCE 14-oz. tin 57¢
BLUE BONNET MARGARINE 3-lb. pkg. 1.69
OPEN THANKSGIVING DAY 12 p.m. to 6 p.m.
CHASE & SANBORN INSTANT COFFEE 10-oz. jar 4.39
TETLEY TEA BAGS 144 bags 2.98
FLEISCHMANN MARGARINE 2-lb. pkg. 1.99
NABOB STRAWBERRY JAM 24-oz. tin 1.39
ALPHA No. 1 CREAMED HONEY 2-lb. ctn. 1.59
LIQUID SUNLIGHT 32-oz. 99¢
CHOCOLATE CHIPS CHIPITS 12-oz. pkg. 1.39
HUSKY OR ROVER DOG FOOD 25-oz. tins 3 for 1.00
LAUNDRY DETERGENT SUNLIGHT POWDER 6-litre box 2.49
McCAIN FROZEN FANCY PEAS lb. 77¢
LOCAL NO. 1 SPROUTS 2 lbs. 89¢
MEDIUM YAMS 2 lbs. 39¢
COMMERCIAL GRADE McINTOSH APPLES 3 lbs. hz 1.00
LOCAL NO. 1 POTATOES 10 lbs. 79¢
10-4x

MORGAN

FRED BASSET

JUDGE PARKER

ARCHIE

RIP KIRBY

BLONDIE

MARY WORTH

HI and LOIS

KERRY DRAKE

MOMMA

M. V. Chesnut's Garden Notes

Over the years, I have noticed a tendency on the part of the novice gardener to fall head over heels in love with the little bulbs — crocuses, snowdrops, scillas and the like.

Once she has taken a crack at growing them, usually on a small scale at first, she develops a burning desire for great, bold masses of these delightful flowers in her garden.

She overlooks one rather serious disadvantage, however. The little bulbs, without exception, have a very short season of bloom.

A bed filled with, say, yellow crocuses, or a broad drift of the lovely blue chionodoxa is a glorious sight for a couple of weeks, but holds no interest at all for the rest of the season.

One way to have your cake and eat it too is to combine the planting of the little bulbs with the more prostrate types of alpine or rock garden plants.

The bulbs will grow up through the alpines, put on their show, then after doing their stuff and fading out of the picture, the prostrate rock garden plants take over the job of providing color, at the same time masking the rather unsightly ripening foliage of the bulbs.

From the work standpoint, too, this combination is a happy one, for a bed planted up in this way maintains itself from year to year with almost no attention at all.

The very close growth of the matted carpeting plants doesn't give weeds much of a chance to get started, and weeding among the little bulbs is one of the most miserable jobs in gardening.

It is necessary, of course, to do a very thorough job of preparation first, getting out every scrap of couch grass and perennial weeds.

Among the bulbs, snowdrops are a must, for they come along at a time when we are hungry for a sight of flowers in bloom.

Chionodoxa — aptly nicknamed Glory of the Snow — is also an early bird, pushing up its clear blue, white-eyed flowers long before spring puts in an official appearance.

Crocuses make a wonderful showing when massed boldy, both the common Dutch kinds in mixed colors and the more expensive imperati, tomasinanus and chrysanthus species.

Among the daffodils we have such dwarf kinds as the Hoop Petticoats, the cyclamen-flowered and the dainty little white-flowered Angel's Tears.

Scillas and grape hyacinths, the tiny hardy cyclamen, the winter aconite and the dwarf bulbous iris are all candidates for the beds of little bulbs.

Once the bulbs are in position, the carpeting alpines may be planted, and there is a wide choice of good subjects for this job.

The first to come to mind is aubrietia, and especially the fine named varieties such as Riverslea, Pink, Dr. Mules and the deep red Barker's Double.

The yellow alyssum saxatile compactum will make mounds of rich golden coloring long after the bulbs have finished flowering, and in contrast, I suggest the lovely pink Aethionema Warley Rose.

The creeping phloxes also hug the ground, and a favorite of mine is a Canadian introduction, the deep red Temiskaming.

Lithospermums Heavenly Blue and Grace Ward are ideal ground covers for bulbs, but they are a bit fussy about their soil, demanding a heavy administration of leafmould and sand in the ground for best performance. Fortunately, the leafmould-sand-soil mixture also suits many of the little bulbs, and these thrive in the acid-loving lithospermum family.

Art Buchwald

WASHINGTON — Every politician running for office this year seems to have the "Jarvis Flu." The name of the game in this November's election is: how much each candidate can promise to cut the voters' taxes.

In New Jersey, Bill Bradley, running for the Senate, is calling for a $25 billion tax cut; and in Minnesota, Robert Short, the Senate hopeful, is promising a $100 billion cut. No one knows where the political tax cut rhetoric will end.

At Finchley for Senate headquarters, I found the candidate sitting behind his desk in his shirt sleeves, looking more like a pork-belly commodity dealer than a man seeking to represent the people of his state.

There was a large blackboard on a raised platform at the end of the room where a volunteer was erasing numbers and writing new ones. Forty people were manning telephones in the other room.

"What's going on?" I asked Finchley.

"We're dealing in tax-cut futures," he said. "We're monitoring what all the candidates around the country are promising the voters in cuts, and when we intend to top them."

One of the people on the phone yelled out, "Bob Short has upped his tax cut promise by $5 billion."

The man at the blackboard erased $100 billion and wrote in "$105 billion."

Finchley yelled out, "We'll go $110 billion."

The blackboard-keeper wrote in the figure for Finchley.

"Gluckstern from Ohio has gone to $130 billion."

Finchley shouted, "Make our cut $150 billion."

"You people are spending money like water," I said.

"No, we're not. Those billions are all cuts. We're saving the voter money. Every billion dollars we promise the taxpayer we're going to cut is money in his pocket."

Another volunteer on the phone shouted, "Thyroid in California has just vowed if he is elected he'll cut taxes by $180 billion."

Finchley shouted, "Put us down for $190 billion."

The man at the blackboard was erasing and writing as fast as he could.

"You got a lot of guts, Finchley," I said with admiration. "There aren't many people in this country who would promise the voters a $190 billion tax cut."

"Stick around," he said, studying the board. "You haven't seen anything yet. This whole election has to do with taxes. The guy who promises to cut them the most has to win."

A volunteer on a phone screamed, "An Arizona congressman has told a Rotary club he will cut $200 billion out of the federal budget."

"I'll raise him 25," Finchley called out.

"You sure are cool. I've never seen a politician promise to give the taxpayers a $225 billion rebate."

"You have to be cool in this business," he said as he swallowed a tranquilizer. "When you're dealing in tax-cut futures you can't think of it as money. You have to think of it as votes. I'm prepared to match and raise any tax-relief promise made by any politician in this country."

"It seems to me you're trying to corner the tax-cut market. Isn't that illegal?"

"Not under Proposition 14. There is no limit on how much you can promise to cut taxes. Don't forget we're dealing in futures. No candidate has to deliver on his promises until after November."

A phone handler yelled out, "A Texas Democrat has just promised the Dallas Garden Club to cut taxes by $240 billion."

Everyone in the room looked as Finchley lit a cigarette and said calmly, "Put me down for 250."

We all stood on our chairs and cheered. It was the biggest tax-cut promise made by a candidate in American political history.

Sydney Harris

(While Mr. Harris is vacationing, we are reprinting columns from his latest book, The Best of *Sydney J. Harris*, now available in paperback.)

NOTES FOR A NEW COMMENCEMENT SPEECH:

There are three ways to be young, and two of them are dumb.

The first dumb way is to be young-simple-trusting, accepting, believing, going along with the crowd.

The second dumb way is to be young-cynical-doubting, rejecting, suspecting, despising whatever the majority does or thinks or says.

The third way to be young is the only smart way—and, like most smart ways, it is a combination of the other two ways.

And this is to be trusting when you must and doubting when you should.

To accept what has to be accepted and reject what ought to be rejected.

To go along when it doesn't matter much, and to stand alone when it does.

To be young-simple today is to be a sap. To be young-cynical is to be a sucker for cranks and crackpots and spooks of all sort.

This is the way it is, baby—a mixed-up world of black and white and gray. With phonies on both sides of the fence—on the Establishment side and on the Rebel side. With patches of goodness, and blotches of badness, and huge gobs of indifference between them.

How do you know when to trust and when to doubt, when to accept and when to reject?

You know in two ways by looking into yourself, and by looking out at the world. If you concentrate on yourself, you're a fool about the world. If you concentrate on the world, you're a fool about yourself.

It's that simple. And that hard. It calls for balance, for judgment, for coolness, for honesty. Most of all, it calls for deciding things *on their own merit*, not because you read it or were told it or grew up believing it.

The young-simple way leads to stagnation, to dead people walking around repeating high-minded nonsense they don't really understand.

The young-cynical way leads to another kind of stagnation, to living for sensations that offer no possibility for growth.

Life is, if anything, the art of combination. Of discrimination. Of freely picking one's own personal pattern out of a hundred choices. Not letting it be picked for you—either by the Establishment, or by the Rebels. Conformity of Hip is no better than Conformity of Square.

This is the way it is, baby. The way it's always going to be.

James Bacon's Hollywood

HOLLYWOOD — Back in Washington, D.C. the other night, all of **Fred Travalena's** Italian relatives were seated in front of steaming plates of pasta and bottles of Soave Bertani.

They turned the TV set on to watch Fred's big TV special — *The Funny World of Fred and Bunni.*

Instead, they got political speeches from mayoralty candidates in the nation's capital.

Washington was the only city in the United States where the recent CBS-TV special was pre-empted.

Met a young and beautiful actress the other day who can boast of having had tea with **Princess Grace** and coffee with **Mrs. Olson.**

Lee Wilson, a ballerina, made her professional debut at the palace in Monaco for a command performance before the Rainiers.

But the money was much better with Mrs. Olson chatting about mountain-grown coffee. That commercial exposure led her to a starring role in *Pajama Tops*, the hit French farce now playing at the Union Plaza Hotel in Las Vegas.

Love that new pilot **Fred Silverman** is looking at over at NBC-TV. The plot centers around an unfaithful Hollywood wife, who is a nymphomaniac; her boy friend, who is a drug addict; and the husband, who is a sex nut and dresses up in his wife's underthings. It's called *Just Plain Folks.*

Glad to see Fred Isn't trying to copy his ABC style — things like *Soap* and such.

386-2121
Monday through Friday 8 a.m. to 6 p.m.
Saturday 8 a.m. to 5:30 p.m.

CLASSIFIED ADVERTISING

Vancouver Island's Largest Shopping Centre in Print

386-2121
Monday through Friday 8 a.m. to 6 p.m.
Saturday 8 a.m. to 5:30 p.m.

CLASSIFIED RATES ADVERTISING

All rates quoted are for insertion in both the Daily Colonist and Victoria Times. Single Paper rates available on request.

REGULAR CLASSIFIED LOCAL RATE PRIVATE PARTY ONLY
10 word minimum
1 or 2 days
16c per word per day
3 to 5 consecutive days
11.50c per word per day
6 or more consecutive days
9.50c per word per day

All real estate, mobile home, rental and business advertising is considered to be commercial advertising and will be charged for accordingly.

REGULAR CLASSIFIED LOCAL RATE COMMERCIAL ADVERTISING
10 word minimum
1 or 2 days
18c per word per day
3 to 5 consecutive days
14.50c per word per day
6 or more consecutive days
12.50c per word per day

SEMI-DISPLAY LOCAL RATES
Any advertisement which varies from 6 pt. regular classified style shall be considered semi-display 14 agate lines per column inch
1 or 2 days
65c per agate line per day
3 to 5 consecutive days
58.50c per agate line per day
6 or more consecutive days
52c per agate line per day

NATIONAL AND OUT OF PROVINCE RATE
Regular Classified 18c per word
Semi-Display 70c per agate line
14 agate lines per column inch

BIRTH NOTICES
Up to 30 words $3.75
Each additional word 14c

DEATH NOTICES, MEMORIAL NOTICES AND CARDS OF THANKS
56c per count line per day
3 consecutive days
48.50 per count line per day

PRIVATE BOX NUMBERS
$3.25 except Help Wanted Advertisement, $5.00 which includes a Position Filled Advertisement.

Contract rates for local businesses available on request.

CLASSIFIED ADVERTISING COPY DEADLINES

REGULAR CLASSIFIED advertising may be placed in The Daily Colonist up to 5 p.m. the day prior to publication and in the Victoria Times up to 6:00 p.m. the day prior to publication.

SEMI-DISPLAY advertising may be placed in The Daily Colonist up to 12 noon the day prior to publication and in the Victoria Times up to 4 p.m. the day prior to publication.

CLASSIFIED SERVICE FOR DUNCAN COWICHAN VALLEY AND CHEMAINUS

Classified Ads phoned in to our Duncan office before 3:30 p.m. will appear in the following day's papers.

746-6181

TERMS OF PUBLICATION

F.P. Publications (Western) Limited shall not be liable for non-insertion of any advertisement beyond the amount paid for such advertisement.

In the event of error occuring the liability of F.P. Publications (Western) Limited shall not exceed the charge for the space actually occupied by the item in question.

All claims on error in publication shall be made within 12 hours thereafter and if not made shall not be considered. No claim will be allowed for more than one incorrect insertion nor for errors not affecting the value of advertisement.

All estimates of cost are approximate. Advertisers will be charged with space actually used.

All advertising copy will be subject to the approval of the Victoria Press, who reserve the right in its sole discretion to classify, reject or insert copy furnished.

All advertisements must comply with the British Columbia Human Rights Act. This act states no advertisement may state or imply a preference, limitation or specification on the basis of an applicant's race, religion, colour, marital status, ancestry, place or origin, age; or sex (unless the matter relates to the maintenance of public decency AND prior approval has been obtained through the Human Rights Branch).

While every endeavor will be made to forward replies to box numbers to the advertiser as soon as possible, we accept no liability in respect of loss or damage alleged to arise through either failure or delay in forwarding such replies, however caused, whether by negligence or otherwise.

NOTICE OF COPYRIGHT

Full complete and sole copyright in any advertisement produced by F.P. Publications (Western) Limited is vested in and belongs to F.P. Publications (Western) Limited, provided, however, that copyright IN THAT PART AND THAT PART ONLY of any such advertisement consisting of illustrations, borders, signatures or similar components which is, or are, supplied to Victoria Press by the advertiser in the form of reproduction proofs, veloxs, engravings, etc., and incorporated in said advertisement shall remain in and belong to the advertiser.

BUSINESS OFFICE HOURS

Monday to Friday
8:30 a.m. to 5 p.m.

Mailing Address:
Victoria Press
P.O. Box 300
Victoria, B.C.
V8W 2N4

PHONE DIRECT
386-2121
TO PLACE YOUR CLASSIFIED ADVERTISEMENT

CLASSIFICATION INDEX

VITAL STATISTICS
1 Births
8 Cards of Thanks

THE FOLLOWING SEVEN CLASSIFICATIONS ON THE LAST PAGE OF CLASSIFIED
305 Deaths and Funerals
308 Cards of Thanks
309 In Memoriams
310 Funeral Directors
311 Monumentals
312 Florists
313 Miscellaneous

NOTICES
14 Announcements
15 Coming Events and Meetings
16 Catering, Banquets and Reception Rooms
17 Restaurants
18 Places to Visit
20 Lost and Found

EMPLOYMENT
21 Help Wanted — General
22 Office Help
23 Skilled Trades
24 Sales Persons and Agents
25 Teachers
26 Part Time—Temporary Help
28 Employment Service
30 Situations Wanted

BUSINESS SERVICES AND DIRECTORY
36 Business Services and Directory

PERSONAL SERVICES
38 Travel
33 Bands, Musicians and Orchestras
34 Pre-Recorded Music
40 Business Personals
42 Education
43 Dancing
71 Music Teachers
39 Personals
32 Trade Schools

MERCHANDISING
83 Aircraft
117 Antiques and Arts
78 Bicycles
80 Boats and Marine
65 Building Supplies
93 Cameras, Supplies and Photo Finishing
127 Chicks, Poultry, Hatching Eggs, Supplies
101 Childrens Miscellaneous
135 Farm Implements
60 Fuel
97 Furniture
120 Garden Supplies
99 Groceries, Meats and Produce
130 Heavy Equipment and Machinery
128 Livestock, Supplies and Events
100 Miscellaneous for Sale
103 Miscellaneous Wanted
109 Miscellaneous to Rent
77 Motorcycles
70 Musical Instruments
125 Pets and Supplies
96 Ranges, Stoves and Furnaces
92 Sporting Goods
81 Sailboats
115 Swaps
63 Timber
98 TV, Stereo, Radio Sales and Service
112 Wanted to Rent, Miscellaneous
116 Coins and Stamps

AUTOMOTIVE
155 Automobile Financing and Insurance
164 Auto Body and Painting
162 Auto Repairs, Service and Towing
168 Campers, Trailers and Motor Homes
166 Cars and Trucks Wanted
150 Cars for Sale
151 Sports, Import Cars
148 Lease Vehicles
169 Mobile Homes and Parks
149 New Car Directory
160 Parts, Accessories
158 Tires
154 Trucks, Buses and Vans
156 U-Drive and Auto Washing

ACCOMMODATION
185 Convalescent and Rest Homes
175 Hotels
178 Summer Homes, Cottages and Resorts
181 Tourist Accommodation

RENTAL
201 Apartments to Rent, Furnished
200 Apartments to Rent, Unfurnished
202 Furniture to Rent
203 Apartments Wanted
206 Duplexes to Rent
207 Duplexes Wanted to Rent
215 Halls, Warehouses, Stores and Offices to Rent
197 Housekeeping Rooms to Rent
198 Housekeeping Rooms Wanted
211 Houses to Rent, Furnished
210 Houses to Rent, Unfurnished
212 Houses Wanted to Rent
190 Room and Board
191 Room and Board Wanted
193 Rooms to Rent
194 Rooms Wanted
204 Shared Accommodations

FINANCIAL
155 Automobile Financing and Insurance
233 Mortgage Loans and Insurance
234 Mortgages for Sale
230 Personal Loans and Insurance
235 Wanted to Borrow

REAL ESTATE
280 Acreage for Sale and Wanted
240 Business Opportunities
241 Business Opportunities Wanted
247 Commercial or Industrial Properties
258 Condominiums
253 Country Homes and Properties
270 Exchange Real Estate
290 Farms for Sale and Wanted
263 Garages for Sale, Rent, Wanted
293 Gulf Island Properties
250 Houses for Sale
265 Houses Wanted to Buy
295 Listings Cancelled
268 Listings Wanted
271 Lots for Sale
294 Mainland and Out-of-Province Properties
273 Property for Sale
274 Property Wanted
244 Revenue Property
245 Revenue Properties Wanted
285 Up-Island Properties
256 Waterfront Properties

SUBSCRIPTION RATES

Wherever carrier service is maintained, $4.00 per month.
By mail — Vancouver Island and Gulf Islands, $6.00 per month, $17.50 per 3 months, $35.00 per 6 months, $70.00 per year. Rest of Canada, $7.00 per month, $20.00 per 3 months, $40.00 per 6 months, $80.00 per year.
Outside Canada, $18.50 per month, $220 per year.

BY MAIL
Saturday Times Only
Sunday Colonist Only
Canada, 60 cents per copy, $30.00 per year.
Outside Canada, $1.00 per copy, $50.00 per year.

CIRCULATION REPRESENTATIVES
Duncan, Chemainus— Mr. HILTON HOLT 746-6181
Nanaimo 753-2766
Lake Cowichan 749-6206

United States Representatives LANDON ASSOCIATES INC.
New York, Chicago, Southfield, Atlanta, Boston, San Francisco, Los Angeles, Philadelphia, Rochester, Cleveland, Charlotte, Cincinnati, Syracuse, Hamburg, Williamstown, Clinton, Memphis, Levittown, Raleigh.

PAGE REPRODUCTIONS OR MICROFILM COPIES OF COMPLETE PAPERS AVAILABLE FOR ALL PAPERS PUBLISHED PHONE 382-7211, LOCAL 276

1 BIRTHS

BERTULIS—Born to Karen and Stuart, a boy, Jered Stuart, 9 lbs. 7ozs., on September 28th, 1978. Thanks to Drs. Dryden and Gough and staff at Royal Jubilee Hospital.

BLAIR — Born to Bob, Isabel and Selena a beautiful baby girl Rebecca Jean, 7 lbs. 8 ozs. on September 24, 1978. Thanks to Daddy, Grandpa, Grandma and Dr. J. P. White.

FAFARD — To Ernie and Jenny (nee Sewell) a daughter, Justine Ivy Judith, 7 lbs. 7 ozs. at Chilliwack General Hospital. A first Grandchild for Norman and Jill Sewell and Great Grandchild for Mrs. Ivy Parker.

MACCOY — Born to Bob and Maureen (nee Webb) on September 26, a girl, Darla Pauline Anne, 8 lbs. 15 ozs. Thanks to Dr. G. Wilson and Royal Jubilee Maternity staff.

MANSON — Jack and Penny (nee Finian) are pleased to announce the arrival of their baby girl Jennifer Nicole 7 lbs. 10 ozs. on September 26, 1978 at Royal Jubilee Hospital. A special thanks to Drs. Divers, Horne and Popkin. Also thanks to Nurse Towers and Maternity staff. Proud Grandparents are Hugh and Elva Finian and John and Marie Manson. (Insured) BE

ROSS — David and Louise are proud to announce the birth of their daughter, Carly Louise, 5 lbs. 14 ozs. on September 22, 1978. Carley is the fist Granchild for Ken and Norine Ross of North Vancouver and the sixth for Howard and Shirley Bentall of Calgary. Our special thanks to Dr. MacGregor and the staff at Victoria General Hospital.

DEATH and FUNERAL ANNOUNCEMENTS DIRECTLY FOLLOWING CLASSIFIED

14 ANNOUNCEMENTS

VICTORIA—COLUMBIA LODGE A.F. & A.M. No. 1
Regular Communication Thursday, October 5th, 1978 at 7:30 p.m., 650 Fisgard Street, Victoria, B.C. General business. To receive petitions and reports of Committees. PAST MASTER'S NIGHT, 3rd DEGREE. Visiting Masons welcome. 592-4146

CASINO NIGHT
Juan De Fuca Senior Citizens' Centre, Friday, October 6, 7:30-12. Also door prizes, bake stall, flea market, bingo and fashion show.

15 COMING EVENTS and MEETINGS

St. Joseph's
CHURCH HALL
745 W. BURNSIDE, 479-7413
BINGO
TONIGHT
NO GAME LESS THAN $20
20th GAME
$100
OR BETTER
Good Neighbour Games
Bonus Games
EVERY WEDNESDAY NIGHT
Early Bird Games — 7:00
25c A CARD, 5 FOR $1.00
20 REGULAR GAMES — 7:30
6 CARDS, $2.00
5 EXTRA GAMES
25c CARD, 5 FOR $1.00
WATCH FOR OUR RENO GAME THIS MONTH
LOTS OF FREE PARKING CONCESSIONS
BINGO

ATHLETIC'S WINTER BINGO
Every Wed. 7 p.m.
Garth Homer Achievement Centre
(Victoria's most modern auditorium)
813 DARWIN
(entrance also on Vernon)
off Saanich Road
2 Blocks From Town and Country Shopping Centre
All on ground floor
Free controlled parking for over 100 cars
FREE BUS TO TOWN
(After extra 5 games)

FLEA MARKET
At Sanscha Hall, corner Pat Bay Hwy. and Beacon Ave. Sidney, Every Sunday Oct. 1 to March 25 incl. A pleasant family outing! Collectibles, antiques, household items, arts and crafts, etc. etc.
Interest for all
Refreshments counter
9:30 A.M. to 4:00 P.M.
Admission 25 cents
Table reservations 656-2082

BINGO
JUAN DE FUCA
Senior Citizens' Club
Every Wed. Night
Early Bird 7:00 p.m.
EVERYONE WELCOME

$1000
TIGER BINGO
B-14, B-9, N-31, I-21, B-8
Information, 478-2772

SQUARE DANCE CLASSES, Marigold Scout Hall, Tuesday evenings, 7:30-10 p.m. Victa approved. Phone 479-4787, 479-0062.

BINGO, WED. AFTERNOON 1:30 p.m. OAP Hall, 1600 Government Street.

16 CATERING, BANQUETS and RECEPTION ROOMS

GEORGE'S BAVARIAN BANQUET FACILITIES
1021 Pandora 383-7121
INTERNATIONAL CUISINE
3 DINING ROOMS AVAILABLE
SMALL OR LARGE PARTIES
UP TO 150 SEATING CAPACITY
ENTERTAINMENT AVAILABLE ON REQUEST

MELAWHANA CATERING
Banquets, receptions, parties. Reasonable prices, good food. 656-3804.

16 CATERING, BANQUETS and RECEPTION ROOMS

BLACK PRINCE CATERING (1976) Ltd., 655 Douglas St. 388-4486. For all your catering needs in our roof top Queens Reception Room or on your premises.

20 LOST and FOUND

LOST; HELMCKEN-BURNSIDE area, female cat, dark grey, 12 years old, answers to Susie. Any information phone 479-6320. Generous reward.

LOST IN FAIRFIELD AREA, part Persian black male cat named Blackberry; he has 6 toes on both front paws. Badly missed. 382-0808.

REWARD FOR INFORMATION leading to return of 1969 GTO 2 door HARDTOP, Green with black vinyl top, wide oval tires, chrome wheels, licence XTF 541, 385-2578.

LOST: SUNDAY W.DE SILVER Filigree bracelet, Burnley or Dean Park area. Would grately appreciate return. Please leave message Shelagh Hall, 477-1841.

FOUND—SMALL GREY TABBY kitten, around Safeway Disco centre, Quadra. Phone 386-9059, evenings.

LOST: GOLD LOOP PIERCED earring, with cluster built at base of earring, Blanshard-Broughton area. 384-6743 - reward.

ORANGE AND WHITE SEMI-longhaired female cat, "Lucy", Fairfield-Vancouver, 384-2727.

GLASSES LOST ON FRIDAY IN town, Urgently needed. 652-2567 after 6.

LOST IN CENTRAL SAANICH Navy Blue floater coat, reward, 477-0759.

LOST — 5-MONTH-OLD MALE kitten, orange and white, long haired, short tail. 388-5056.

LOST: YOUNG MALE SHEpherd-Husky cross. Red collar, Metchosin. 474-2963.

TABBY CAT WEARING BLACK harness, Quadra-Hillside area, "Tabby" call 384-2184 after 6.

LOST; GOLD WATCH VICINITY Playland Club or James Bay; reward. Phone 385-4862.

LOST: IN GORGE DISTRICT, gold bracelet with green stones. Reward. 479-5654.

LOST: LADIES CARDINAL watch, silver strap, Camosun College area, reward. 656-4144

FOUND YOUNG MALE CAT, very light brown, Gorge Shopping Centre on weekend. 479-8390.

LOST: SPAYED FEMALE Siberian Husky, Saanich licence No. 773. Reward. 479-7703 or 382-3151.

LOST: LADY'S SILVER WRIST-watch, Monday a.m. Area: Moss-Rockland-Pentelerew. 385-2929.

FOUND — ALL BLACK KITTEN, white collar, St. Charles-Rockland area. 598-8510.

LOST: WHITE KITTEN WITH black forehead. Spring Rd.-Pembroke. 388-5639.

LOST — GOLDEN OPAL RING, September 29th, reward, 478-3310.

LOST 8 GOLDEN OPAL RING, September 29th, reward, 478-3310.

SELL IT FAST THROUGH CLASSIFIED DIAL 386-2121

21 HELP WANTED GENERAL

ADVERTISEMENTS IN THIS CLASSIFICATION MUST COMPLY WITH THE BRITISH COLUMBIA HUMAN RIGHTS ACT

saanich peninsula savings credit union

Due to continued growth the following personnel are required for our new branch offices due to open soon.

Branch Managers: Must be an aggressive professional with a minimum of five years lending and/or banking experience in a senior position.

Tellers: Must be outgoing and enjoy working with people. Also must have the ability to quickly absorb on-line computer training.

Liberal salary and benefits provided. Send applications to:
R. D'Amico
102-3960 Quadra Street
Victoria, B.C. V8X 4A3

AVON
CHOOSE THE HOURS YOU WANT!
Need an earning opportunity that's flexible enough to fit a busy life? Be an Avon Representative. You can earn good money selling quality products part-time. Call 384-7345.

CAREER OPPORTUNITY FINANCE
An opportunity for planned growth in the finance industry exists for trainee assistant managers.
Successful applicants must have related experience in the consumer loans and residential mortgage field, be personable and self motivated to develop and retain business. Must be willing to relocate as required to facilitate personal progress.
We offer a good starting salary, benefits and a definite opportunity to progress. Only those with the required experience and a desire for self improvement reply in confidence to:
CANADIAN ACCEPTANCE CORP.
307-1208 WHARF ST.
PHONE 384-9371

DAILY COLONIST
requires carriers for routes in the following areas:
BROOMHILL SUBDIVISION SOOKE.
SOOKE RD. AND SOLENT, SOOKE.
GRANT RD., SOOKE.
SOOKE RD. AND WOODLANDS RD., SASEENOS.
WENTWICH AND RAINVILLE, LANGFORD.
These routes vary as to number of subscribers and pay a monthly profit of $1.13 per subscriber plus a Territorial Allowance. To apply contact:
J. BRADFORD.
383-4111 EX. 164

Medical Records LIBRARIAN
Required for 190 bed acute General Hospital located at Comox, Vanc. Island, B.C. This is a Dept. Head position. The applicant must be qualified to register in this Province and have proven ability to manage the Dept. and Staff of 6. Salary and benefits according to the H.S.A. agreement. Apply in writing to: Mr. D. U. Brown, Asst. Admin., St. Joseph's Gen. Hospital, 2137 Comox Ave., Comox, B.C. V9N 4B1.

21 HELP WANTED GENERAL

EXPERIENCE NOT NECESSARY
RESIDENT ASSISTANT MANAGERS
Hardworking, ambitious couple as assistant managers, for large modern apartment building with swimming pool. Duties mainly cleaning and replacing manager's 2 days per week. $800 per mon. to start. Please state experience and give references. Victoria Press Box 223. Diamond Developments Ltd.

GENERAL INSURANCE
The Canadian Indemnity Company requires an experienced underwriter to eventually assume full responsibility for our casualty portfolio. Ideally, the person will have previous general insurance experience in the casualty field. Although consideration would be given to training an applicant with a good commercial property background. Salary is commensurate with experience. Please submit full resume in strict confidence to Mr. R. K. Duncanson or Mr. T. J. Baker, 916-1175 Douglas, V8W 2E4.

NEED EXTRA MONEY? 5TH (B.C.) Field Battery, Royal Canadian Artillery, has vacancies for part-time employment offering training in communications, weapons, first aid, artillery and more; also vacancies for musicians. Minimum age: Must be born before 1st January, 1961. For further information phone 384-0633 or come to Room 213 at the Bay Street Armoury, 715 Bay St., Tuesday or Thursday evenings between 8 and 9:30 p.m.

EXCELLENT OPPORTUNITY
For right Person to build satisfying prestige life-time career. Potential earnings $12,000 to $30,000 per annum. Experience in selling not essential, as full training given. Are you ambitious, energetic, intelligent? If you are and have integrity then you owe it to yourself to investigate this offer. Phone Geoff Chamberlain. 479-8297.

RESIDENTIAL MORTGAGE OFficer. Responsibilities: To take and process applications for residential mortgage lending. Qualifications: Accurate typing mortgage lending experience essential, ability to organize and work on own initiative, able to handle responsibility. Salary commensurate with experience. Send resume to Victoria Press Box 262.

SARAH COVENTRY IS EXPANDING
Full and parttime positions available, where advancemet to management is encouraged. There are no investmentts and no deliveries. Join our team. For interview call Karen at 384-7215 or Audrey 393-0892. It's fun, it's feminine, it's financially rewarding.

CARETAKER—HANDYMAN required for large apartment building in Campbell River, an experienced caretaker handyman. Suitable for retired couple who enjoy dealing with people. Please send resume to Box 47 Campbell River, B.C.

PERMANENT PART-TIME DINing room waitress-waiter required for Golf Club. Morning or evening shifts. Eminently suitable for married lady. Reliable persons only. Apply in person to the Manager at 3300 Cadboro Bay Rd.

RESIDENT MANAGER, MATURE couple required immediately, for 50-suite near-new apartment, must enjoy people and be capable of renting suites and minor maintenance. Victoria Press Box 227.

MAN AND WIFE TEAM TO MANage large apt. complex — must have fair knowledge of maintenance. Collect rents and keep record and rent suites when necessary. Reply giving resume and ability to Victoria Press Box 122.

RESIDENT MANAGER
94-suite apartment in Oak Bay requires Resident Manager. Send resume to Ambassador Industries, ATTN. Ms. Jan Sackman, 73 Water Street, 7th Floor, Vancouver, B.C. V6B 1A1.

STEADY EMPLOYMENT FOR lady that can cook, and keep house for 2 people. Self-contained suite live-in plus wages. Also wanted lady for 2 days and 2 nights. 658-8028.

RESIDENT CARETAKER FOR 35 suite adult apartment building required. Clean, conscientious, semi-retired couple only. Will train if necessary. Send resume to Victoria Press Box 247.

DENTURIST (DENTAL MECHANic), licenced, for responsible position, no pressure, flexible hours. Wages fair and negotiable. Reply Victoria Press Box 206.

ELDERLY WIDOWER IN GOOD health offers room and board in 2-bedroom house to woman for light housekeeping. Some remuneration possible. 658-8177.

ARE YOU INTERESTED IN earning extra cash in spare time. training available, if so please phone 384-7205 between 10 and 12 and 1 to 4.

EXPERIENCED HAIRDRESSER for downtown beauty Salon. $700 a month guaranteed. Option to buy. Parking provided. Phone 382-2804 nights after 6.

WANTED — MATURE BABYSITter, to live in our Esquimalt home from the 12th - 15th of October with 2 children, 3 and 5 years old. 385-1959.

PART-TIME CARETAKER FOR small apartment block to maintain cleanliness of halls, laundry and furnace room, 8-10 hours weekly. 592-0680.

COMBINATION BARTENDER-tapman required for Tahsis Chalet Tavern. Union rate. Vic Press Box 268.

MATURE EXPERIENCED woman to care for 7 year old in our home while parents on vacation. References required. 656-4542.

EXPERIENCED DESK CLERK required, please apply in person to the Crest Harbour View Inn. 455 Belleville St.

EXPERIENCED RECEPTIONIST required at Image Hair Studio, part time turning into full time. Call 388-4314 or 384-6204.

PERSONS REQUIRED IMMEDIately for light city delivery: own vehicle required. Call 383-5744, Room 259.

PHYSICALLY HANDICAPPED adults require live-in, female attendant, will train, references, 385-1082 between 11 and 7.

MATURE JANITORIAL-security, hours 11 p.m.-7 a.m.; salary $3.40 per hour. Victoria Press Box 259.

FRIENDLY GORDON HEAD family requires mature person for 1 or 2 afternoons per week to look after 2 pre-school girls, 721-3825.

RECORDING. FREELANCE PROduction Engineer needed for recording radio commercials. If you have experience phone 595-5505.

BABYSITTER REQUIRED, MY home, Vic West area, 3 to 5 days a week, no weekends. 383-7249 after 6 p.m.

PART-TIME HELP WANTED, apply in person MacDonald's Restaurant 3465 Saanich Rd.

AUDITIONS, UNIQUE AND INteresting voice needed for radio commercials. 595-5505.

WANTED: EXPERIENCED tree planter on Oct. 14, 15, 658-5195.

EXPERIENCED WAITRESS-waiter, part-time for Fish and Chips. 384-1344.

MALE PENSIONER FOR HOBBY farm chores with own transport, will supply lodgings. 479-8472.

OCCASIONAL EVENING SITTER required, area of Fernwood and Bay. Victoria Press Box 258.

PERSON REQUIRED TO REpair watches and clocks. Call 383-6070 after 6 p.m.

BABYSITTER NEEDED, CLOSE to Langford School, for mornings. 474-2773 after 6.

CANVASERS NEEDED BY Greenpeace for a membership drive. Please call 384-7529.

OPPORTUNITIES UNLIMITED. For particulars phone 598-2241.

RECEPTIONIST-DENTAL ASSIStant needed. 598-1943.

OCCASIONAL BABYSITTING — Brentwood Bay. 652-1384.

HAIRSTYLIST WITH CLIENtele. Fort-Cook area, 477-2372.

21 HELP WANTED GENERAL

Junior Trainees
TRAVEL AND CAREER
Canadian Circulation Firm requires 3 junior trainees to assist supervisor in field dept. Applicant must have neat appearance, enjoy travelling throughout Western Canada and ability to meet the people. Experience not essential as we have a complete on the job training program. All travelling done by company auto (driver's licence helpful, but not essential). Starting guarantee is $650 per month while training. Expense money advanced if needed. Only outgoing, aggressive individuals need apply for this permanent position. All applicants must be able to start immediately and be free to travel. For interview apply: Mr. R. Larsen, Executive House, 777 Douglas St., Wed. and Thurs., Oct. 4th and 5th from 10:30 a.m. to 4:30 p.m. Apply in person, no phone calls please.

DAILY COLONIST
Requires
MOTOR ROUTE DRIVER
for route in East Sooke. This route consists of approximately 56 subscribers in the Gillespie, East Sooke Rd. area. The payment consists of monthly profits plus a gas allowance for car. For more information or to apply call:
J. BRADFORD
383-4111 ex. 164

Cashier Receptionist
Aggressive individual looking for a career in the finance industry. Requirements are previous office experience and minimum 50 wpm. Job entails all clerical and secretarial duties, customer relations and daily bank deposits. Excellent fringe benefits, salary negotiable. Please contact, Associate Financial Services, 3477 Saanich Rd., 385-6725, Rick Ramsden.

Woodward's
Raymond Salons requires fully experienced hairdressers. For appointment, please call Mrs. Richards at 386-3322, local 304.

MEAT CUTTER
Red Robin Foods, has opening in our new store for meat cutter. Full time employment. Person must be capable of ordering, cutting, wrapping, etc. Send details and resume in confidence stating wage desired, experience, etc. to Red Robin Foods, 2155 Sooke Rd., Victoria.

FASHION TWO TWDNTY
requires part-time and full-time beauty consultant for expanding company. Must be pleasant and mature. No experience necessary. Training provided if you qualify. For interview appointment call 474-1612 between 10 and 2.

RESIDENT CARETAKER
Required immediately for 42-suite apartment building. Starting Salary $600 per month. Victoria Press, Box 202.

FULL-TIME DENTAL ASSIStant, preferably certified and experienced for prevention-oriented practise in Sidney. Tues.-Fri. Qualified applicants please deliver resume to No. 202-9775 Fourth St., from 8 a.m.-6 p.m.

TELEPHONE SALES
Quick thinking, aggressive people for telephone sales, from our Victoria office, guarantee salary plus commission, complete training for insured success. Contact Glen Kemp, Monday through Friday, 4-6 p.m. 385-3512.

MOTHERS HELP WANTED BY professional couple. 3 afternoons weekly, 1 to 5 p.m. Children in school 'til 4 p.m. No heavy cleaning. Mature person preferred. Must be absolutely reliable. References required. $5 per hour. 598-8797.

EXECUTIVE ASSISTANT
For health agency, must have at least 3 years administration experience, ability in public fund-raising and public relations. Apply in writing with resume to Victoria Press, Box 248.

MATURE CASHIER-HOSTESS, for family restaurant, prefer bar experience, please apply in person: weekdays between 10-4, to Mrs. Brown or Mrs. Quirico. The Cuckoo Clock Restaurant, Town and Country Shopping Center.

WELL-KNOWN RETIRED SENIOR executive of ample means in deluxe Oak Bay home requires full-time live-in housekeeper under 60. Starting salary $400 plus board and private room and bath. Permanent. Victoria Press, Box 251.

COWICHAN SECURITIES AND Investigations Ltd. requires plain clothes personnel for cabaret work in Duncan. Also requires salesperson in Nanaimo and Duncan areas. Phone 748-2323, for an appointment.

LADIES' HAIRDRESSER. COMfortable happy salon. Good wages and commission for senior stylist. Permanent. Annas Taylor Beauty Salon (by Eatons). Telephone 598-1849, after 6.

WAITERS AND WAITRESSES required for dining lounge, only experienced need apply. Apply in person to George's Bavarian, 1021 Pandora, Monday-Friday, between 3-5 p.m.

ASSISTANT GREENS KEEPER wanted for one of Vancouver Island's top 9 holes Golf Course. Wages commensurate with experience. Send resume to Mrs. T. Kerrone, Secretary, Box 38, Duncan, B..C V9L 3x1.

EXPERIENCED JANITORESS—OR
Downtown area, evenings, must be bondable, own transportation. 385-5123.

HOUSEWIVES AND EXTRA-INcome people, earn $4-$7 per hour, full or part-time, placing catalogues and pickup up orders, 384-9249.

WANTED MATURE WOMAN TO babysit 2 toddlers, for single working parent. Preferably my home, phone 479-4814 after 6. Langford area.

10 PERSONS REQUIRED IMMEdiately for telephone soliciting, day and parttime evening work available, salary plus bonus, students welcome. Call 383-5744, Rm. 259.

MATURE CHRISTIAN LADY TO babysit, weekdays, 7:30-4:30, North Ridge-Strawberry Vale & Marigold area. Phone 479-7782 after 4:30

BABYSITTER NEEDED IMMEDIately for 2½ year old in Helmcken-Burnside area from 10 a.m. to 3 p.m. Monday to Friday. 479-3267.

MATURE COUPLE TO MANAGE and live in Victoria Motel, non-drinkers, small salary and commission. Victoria Press, Box 176.

EXPERIENCED SEAMSTRESS, able to operate industrial machines, from 5 p.m. to 9 p.m. Phone 384-1621.

EXPERIENCED HAIRDRESSER required part-time. Excellent rates and commission, View Royal area. 479-4852, days, 478-5030, evenings.

FULL TIME POSITION FOR warehouse shipper, fishing and hunting experience preferred. Reply Victoria Press Box 254.

DENTAL ASSISTANT FOR PREventive residential dental office in North Saanich. Please apply in writing to Victoria Press, Box 255.

BABYSITTER WANTED, WEEKdays, my home, James Bay. 383-4929.

WANT TO BE A MODEL?
All ages, for more information call 385-6039, 2 - 6 p.m., Mon.-Fri.

VANDA BEAUTY COUNSELLOR has openings for counsellors and managers. 383-1185.

MATURE CASHIER REQUIRED for grocery store. Apply 3475 Quadra Street.

HAIR STYLIST WANTED. APPLY Thomas Hair, 621 Johnson St.

OCCASIONAL DAY BABYSITTER needed, Pentrelew area. 383-5448.

22 OFFICE HELP

ADVERTISEMENTS IN THIS CLASSIFICATION MUST COMPLY WITH THE BRITISH COLUMBIA HUMAN RIGHTS ACT

GENERAL INSURANCE
The Canadian Indemnity Company requires an experienced underwriter to eventually assume full responsibility for our casualty portfolio. Ideally, the person will have previous general insurance experience in the casualty field. Although consideration would be given to training an applicant with a good commercial property background. Salary is commensurate with experience. Please submit full resume in strict confidence to Mr. R. K. Duncanson or Mr. T. J. Baker, 916-1175 Douglas, V8W 2E4.

CHARTERED ACCOUNTANT'S firm requires a receptionist-typist. Applicant must possess good typing skills, general knowledge of office routine and preferably have some experience in the typing of financial statements. Reply in writing stating qualifications to Wilson, Hayes, Lloyd and DeBeck, 238-435 Trunk Road, Duncan, B.C., V9L 2P5. Attention: J. S. Hayes.

ASSISTANT ACCOUNTANT
Self-motivated, responsible individual with a minimum of 2 years Bank or Trust Co. experience; knowledge of accounting, banking and other financial related duties a necessity. Reply in writing with full resume and salary requirements to Vic Press Box 256.

TRUST STENO
Full time position for experienced Steno. Preference given to persons with 2 years experience with bank or Trust company. Must type 60 words per minute and familiar with Dicta typist machine. Apply to Administrator Officer. 1280 Douglas St. 388-5451.

TELLERS POSITION AVAILABLE with the Commerce, good salary and good fringe benefits, please apply in person to Mr. D. A. Christenson at 1022 Government Street, experienced tellers only please.

LEGAL SECRETARY WITH some experience required for barrister. Owen-Flood and Company. 385-6703.

23 SKILLED TRADES

ADVERTISEMENTS IN THIS CLASSIFICATION MUST COMPLY WITH THE BRITISH COLUMBIA HUMAN RIGHTS ACT

MacMillan Bloedel
requires a
LICENSED AUTOMOTIVE MECHANIC
for our QCD at Juskatla, B.C. This position is paid at union rates and offers steady employment. Singles accommodation is available.

For further information please contact:
W. Mosher
Nanaimo Employment Office
227 Commercial St.,
Nanaimo, B.C. V9R 5G8
Phone 754-5421
or
B. Hornidge
Queen Charlotte Div.,
P.O. Box 10
Juskatla, B.C. V0T 1J9
Phone 557-4212

REQUIRED IMMEDIATELY
Fully qualified CATV installer for Port Hardy underground system, must be experienced, all phases of 412-59 installation. Rage negotiable depending on qualifications. Accommodation available, must have own transportation. Call or write, Selkirk Cablevision Ltd., Box 63, Port Hardy, B.C., V0N 2P0, 949-6109.

2 PHOTOGRAPHERS NEEDED—1 with family and children studio experience, and one with shopping centre and school volume experience. Other related experience could qualify for training — Salary negotiable — Phone for appointment 388-4238.

GENERAL MECHANIC WANTED, wheel alignment a must. Apply to Dick Kosteriva at Base Exchange Service Station, Lyall St. Phone 382-0015.

WANTED EXPERITNCED RE and re man for local transmission shop. 388-4522.

24 SALES PERSONS and AGENTS

ADVERTISEMENTS IN THIS CLASSIFICATION MUST COMPLY WITH THE BRITISH COLUMBIA HUMAN RIGHTS ACT

BBTV
Block Bros.
Real Estate Career Training Produces Success
Block Bros. will train you in sound proven methods enabling you to quickly reach your desired level of success in prestige selling. A few samples are: The NEW "XEROX" in-depth "Professional Selling Skills" technique, the NEW "In-House" VIDEO TV Training program. Successful, prestigious sales people aren't born, they are created through planned training. Call today. Interviews by appointment only.
Colwood: 478-5561 — R. Kershaw
Blanshard: 386-3231
Don McCallum
Shelbourne: 477-1841
Bob Cullum Bruce Copp
BLOCK BROS. REALTY LTD.

REALTORS
CHECK THE ADVANTAGES OF A NATIONAL TRUST CO. OFFICE
STAN JAMES 479-7161 or AL MCDONALD 595-2121
National Trust Co.
Since 1898

DUNCAN AND CAMPBELL RIVER AREAS
Westcraft Manufacturing Ltd. requires energetic and ambitious Sales Representatives to work in the Duncan and Campbell River areas. Experienced in window and aluminum siding sales and or building product sales desirable. Those interested send resume to P.O. Box 200, Saanichton, B.C., V0S 1M0, Attn. Sales Manager.

FILTER QUEEN
is looking for sales people, full or parttime paid by dem. or commission. Car a must, all appointments supplied. Now under new management from Montreal. Also new office opening Esquimalt. Call Steve Dutton at 385-4461 or Tony Humphries at 388-7325.

24 SALES PERSONS and AGENTS

THREE SALES PEOPLE REquired by Victoria Security Patrol. Sales training, leads, uniforms supplied. Sales experience preferred, call 384-4141, Mr. Williams.

COMMISSION SALES PERSON to cover Vancouver Island for Giant Screen T.V. For interviews call Roy Decou at The Executive House 388-5111.

28 EMPLOYMENT SERVICES

ADVERTISEMENTS IN THIS CLASSIFICATION MUST COMPLY WITH THE BRITISH COLUMBIA HUMAN RIGHTS ACT

FOR YOUR EMPLOYMENT NEEDS
Drake Personnel
Call 385-3425

30 SITUATIONS WANTED

DUTCH ACCOUNTANT WITH twelve years experience seeks job as bookkeeper or related work with firm or company. Speaks English, French, Dutch and German fluently. Has experience in dealing with international clients. Salary is negotiable. Also able and willing to invest in or enter into partnership. Call 477-0272 after 3 p.m.

PROFESSIONAL MANAGEMENT couple require work. Experience in motel, hotel, restaurant, and large residential complex. Age 35. Good references. Call 246-9770, or 246-3141 for manager (collect).

2 ENERGETIC, UNEMPLOYED young men will do any job, gardening, clean-up, etc. Phone 382-1625 after 5.

GARDENING, PAINTING, DEcorating, certification qualifications. Pensioners reduced rates. 30 years' experience, 592-7105 before 10 a.m. or after 5 p.m.

TWO ATTRACTIVE, EXPERIenced gourmet restaurant waitresses available for employment Nov. 8th. Write to Victoria Press Box 106.

39 YEAR OLD MARRIED MAN looking for steady or part time employment; driving cartage truck or what have you. Experienced. 384-8864.

LOW COST HIGHEST QUALITY professional painting. For free written estimate, phone Bill McLellan evenings at 383-8628.

26-YEAR-OLD MAN REQUIRES work immediately, lots of carpentry experience, big wages not required. 652-2027.

EXPERIENCED PAINTER needs work, small plaster repairs, interior and exterior, phone after 4 p.m. 592-0393.

NORM AND BEN'S CARPENTER service. Including painting and wrought iron. No job too big or too small. 656-6241 or 656-6566.

TRY THE OLD CANADIAN, handyman, cleanups, cartage, from $6.00, leaves vacuumed, tree service. 592-0129, 598-2636.

WILL BABYSIT MY HOME weekdays, prefer baby to 2 years, Burnside-Gorge Tillicum Area. 383-5208.

EXPERIENCED WOMAN WANTing weekly cleaning jobs. References, reliable. Phone afternoon 385-0657.

PART-TIME DAY CARE FOR three-year-old, my approved Royal Oak home, or full day till 4 p.m. References, 479-3131.

HOUSECLEANING DONE WHILE you work. Minimum 4 hours. Phone 595-1550.

RELIABLE DAYCARE HOME. Vic West area. Babies welcome. 385-0230, 385-1185 anytime.

CARPENTRY, PAINTING, paper hanging, no job too small. Reasonable. 652-1614 after 5 p.m.

PAINTING, GARDENING, ODD jobs, trucking, 383-3261 Tony or Nicola.

DAYCARE, WEEKDAYS, MY home, references available, Vic West area. 383-2249.

YOUNG MAN IN TWENTIES needs work urgently. Call 382-6067 Kevin.

DAYCARE, WEEKDAYS, MY home, references available, Town and Country area. 383-2842.

SECRETARY — TYPING IN MY home, evenings. Phone after 5:30 p.m., 388-6971, Leslie.

MATURE COUPLE WILLING TO look after home for winter months. 112-748-4981.

PAINTING AND DECORATING, low winter rates, guaranteed work, 384-0827.

SECOND YEAR APPRENTICE seeks temporary employment in the carpentry trade. Art, 383-3286.

TWO HARD WORKING MEN will do gardening, roofing, hauling, some carpentry, odd jobs. 388-5166.

TYPING MY HOME — Reports, manuscripts, theses, etc. 478-6365 after 6.

FULL-TIME, PART-TIME DAYcare in my home. 595-5770.

THOROUGH EFFICIENT HOME or office cleaning. 385-6848.

WILL BABYSIT MY HOME, 3-5 days a week. 592-6488.

DAYCARE, MY HOME WEEKdays, Cook-Hillside area. 385-2113.

EXPERIENCED CASHIER LOOKing for work. Phone 385-6297.

WOMAN WANTS WORK CLEANing, references. 385-5817.

YOUNG MAN 25 WILL DO ANYthing legal for money. 386-3047.

WILL DO HOUSEWORK. PHONE 382-4731.

CHILDREN IN MY HOME AGE 2 and up. Phone 595-1550.

LOVING DAYCARE, MY HOME, Esquimalt area. 382-8489.

32 TRADE SCHOOL.

Sprott-Shaw College of Business
There is no unemployment problem for people with good office skills and attitude. We can provide you with the former. Space is available — enroll now.
1012 Douglas Street, 384-8121.

33 BANDS, MUSICIANS and ORCHESTRAS

NEED EXTRA MONEY? THE 5th (B.C.) Field Battery, Royal Canadian Artillery, has vacancies for band musicians. Some experiences. For further information ing is available. Militia pay for training, rehearsals and performances. For further information phone 658-5642.

WANTED: EXPERIENCED MAture drummer. (Dance), 383-2303.

34 PRE-RECORDED MUSIC

Victoria's newest canned music.
RAINBOW PRODUCTIONS
Music for all occasions.
384-0834

DISCO INC
When we supply the music, no one sits. 656-5614.

CANDU
ENTERTAINMENT SERVICES
384-5521

ROADRUNNERS CANNED MUSIC for all occasions. 652-1209 or 479-7196.

PAN MUSICAN LTD.
we've got the Personal Touch. 477-6200.

MUSIC MAN CANNED MUSIC. Give us a call. 479-8043.

DENNY'S CANNED MUSIC CO.
Established 1964, 656-3585

VARIETY MUSIC FOR ANY OCcasion and every taste. 474-1433.

WAYNE'S MUSIC
479-4835

34 PRE-RECORDED MUSIC

SPINKY'S
Spinky's Mobile Disco Ltd. "We play what YOU want" D.J.'s supplied by D.J. Promotions. 656-1652.

HUD SOUND LTD.
721-3431

36 BUSINESS SERVICES and DIRECTORY

Accounting Service

BOOKKEEPING AND OFFICE management, part-time for small businesses, reliable, accurate, reasonable rates, phone 382-8307.

PROFESSIONAL ACCOUNTANT and bookkeeper. Part time. References. Reasonable rates. 382-0785.

Appliance Repairs

DILLON'S APPLIANCE REPAIR
All makes and models
24-HOUR SERVICE
478-5251, Eve. 474-2490
Guaranteed workmanship. Service guaranteed to pensioners and low income people.

ANDERSON'S APPLIANCE REpairs. Washers, dryers, dishwashers, and garburators. (Also commercial). Reasonable rates 479-5355, 24 hour service.

APPRAISALS
Lansdowne Properties Ltd.
2518 Estevan Ave. 592-2431

P. G. JACKSON LTD.
Real Estate Appraisals
(450) 1070 Douglas 388-9102

JAMES BAY APPLIANCE FOR heavy duty repairs. 383-4762.

Auto Glass

BOSSOM GLASS CO. LTD.
382-3031 $ save $ 382-0222
CONVERT TO THERMO GLASS!

Babysitting

OUR SON WANTS A 3-4 YEAR old to play with on weekends. Langford area. Call 385-5541 days, 478-6096 evenings.

Bricklayers

SCANDINAVIAN QUALITY MAsonry. Bricks, blocks, tiles, slate, fireplaces, chimneys, repairs and new construction. Erik 383-4025.

25 YEARS EXPERIENCE. ALL types brickwork, phone Doug anytime. 479-5975.

Cabinet Making

OAK
Sturdee Cabinet Factory Ltd. Manufacturer of Quality Wood Products. Custom cabinetry, planning, molding and general woodworking. Specializing in oak and other fine hardwoods, 384-5154.

KITCHEN CABINETS, bathroom vanities, counter-tops, all custom built, or refacing old cabinets with new modern designs, with low price. For free estimate call 479-7245.

Carpenters

FINISHING, CONTRACT WORK, OR HOURLY RATE $
20 OR
TRADE? JENSEN 652-2431

HAVE HAMMER WILL TRAVEL.
Alterations, renovations, all phases of construction and repairs. Free estimates. References. Bob, 595-3914.

CHERMOR CONSTRUCTION LTD. Contract or by the hour. Residential and commercial renovations and repairs. Sundecks, fencing, additions, quality finishing, windows, doors, steps and concrete work. Free estimates. 479-7406.

SUNDECKS, BUILT AND REPaired, renovations and small additions. We also do plumbing repairs and concrete work. Will supply references on request. Free estimates and all workmanship guaranteed. 478-5460.

HOUSE DOCTOR
He has been pleasing Victorians for three years with his lowest prices. Renovations and additions. Free house calls, 383-4929.

$10 PER HOUR FOR ALL CARpentry services, including plumbing and wiring where applicable. Excellent workmanship. References. 656-4738 Sidney

PERMA CONSTRUCTION
"We build on our Reputation"
Alterations — New Construction
FREE ESTIMATES, 384-2323

LOOK NO FURTHER, PROFESsional renovations and repairs, very reasonable, call Robert, 384-5948, Red Rain Enterprises.

REMODELING, REPAIRS AND renovations, residential and commerial. Free estimates. California Cooperage Hot Tubs, 477-7382.

CARPENTER WITH 10 YEARS experience will do renovations, alterations. No job too small. Call Chris, 652-5819.

VERSATILE HOME MAINtainer, carpentry, renovations, cabinets, painting, papering, quality work. Adam, 385-3050.

GENERAL CARPENTRY, ADDItions, alterations, basements finished, drywall, sprayed ceilings, 478-8894.

ADDITIONS, RENOVATIONS, steps and sundecks. Free estimates. 479-5097.

EXPERIENCED FRAMING crew available now, 652-3602 after 4 p.m.

NO JOB TOO SMALL, YOUNG carpenters willing to do renovations, repairs, fences, etc. 595-4463.

STEPS BUILT, NEW OR REpaired. Roof repairs, gutters cleaned. 598-7616 anytime.

EXPERIENCED CARPENTER will do renovations or carports or driveways, 477-7762.

CARPENTRY BY SKILLED tradesman at reasonable rate. Phone 652-1485.

QUALITY CARPENTRY, RENOvations, cabinets and furniture. Wood'n Things. 386-0798.

SMALL JOBS A SPECIALTY. Renovations to kitchens and bathrooms. 598-2920.

HOUSE FRAMING, REPAIRS, alterations, additions. We cover the island, 652-1614 evenings.

CARPENTER'S HELPER AVAILable immediately. Ross 478-5730.

CARPENTER $8 AN HOUR. ASK for Joe. 478-1025.

CARPENTRY — RENOVATIONS, $6.50 an hour, Terri, 656-1394.

Carpets and Linoleum

PARKER, JOHNSTON LTD.
1855 BLANSHARD 382-9181
APARTMENT DWELLERS!!!
NEW "ULTRABAC"
AN EASY INSTALLATION CARPET
Moving?
Take This Carpet With You!
Built-In Under Cushion
No Glueing — Won't Fray
No Need For Binding
4 Different Styles — Many Colors

EDGAR and MINER
850 HILLSIDE
388-6208
Carpets and Custom Draperies
"A PROFESSIONAL APPROACH WITH GUARANTEED SERVICE"

GORDON OLDNALL CARPET and Lino. We will help you find the right carpet! Free estimates. 479-8509, 479-1877.

36 BUSINESS SERVICES and DIRECTORY

Carpets and Linoleum

BEAVER HOME CENTRE
1581 Hillside 595-1225
Competitive Pricing
On All
Carpets, Lino, Floor Tile
For Residential and Commercial
— Professional Installation —
"Buy Better at Beaver"

HOURIGAN'S
CARPETS AND LINOS LTD.
FLOOR COVERING SPECIALISTS
715 PANDORA AVE. 386-2401

ROLLS-REMNANTS
Good selection, lowest prices, first quality, B and E Floor Coverings Ltd. 520 Duppolin Rd., 382-2116.

CARPETS AND LINO INstalled; reasonable rates; free estimates. Phone 384-1656.

CARPETS, LINO, TILE PROFESsionally installed, all work guaranteed, free estimates, 382-9326.

Carpet Cleaning

CARPET AND UPHOLSTERY cleaning and carpet repairs, free estimates. 595-4128.

3-ROOM GROUP SHAMPOOED for $42.95. Satisfaction guaranteed, phone Davi Enterprises, 479-6372.

RON'S CARPET CLEANING
9c a square foot. 384-6110.

Cement Contractors

READY MIX CONCRETE
We deliver ¼-yard and up. Monday through Saturday. 478-3522.

G AND R CONCRETE FINISHers, all types of concrete work. No job too small. 383-8985.

FORMS, CEMENT WORK, steps, foundations, sidewalks, etc. Steve Laszlo. 479-4756.

DRIVEWAYS AND SIDEWALKS, reasonable. Free estimates. 479-5097.

SIDEWALKS, DRIVEWAYS, RETaining walls, no job too small, phone 652-1614.

Cleanup Services

385-8198
4 BROTHERS — ALL AREAS
FREE ESTIMATES — ANYTIME
Cleanups, hauling, manual labour. Small Bobcat service. Dependable

NO CHARGE AND UP
Two young responsible men have large truck. Basement, attics, composts, etc. Very reasonable. Bob's. 386-2451 anytime

CITY CLEAN UP
Yard clean up. Rubbish removable, reasonable. 479-8807.

FALL CLEAN UP
Pruning, lawns, borders, hedges, reasonable. 479-8807.

HAVE ¾ TON PICKUP, BASEment, yard, clean-up, tree falling experience, gardening, hauling. 388-6567, 8-10 p.m.

TRUCK AND DRIVER FOR hire. Will do basements, yards and garage cleanup. Reasonable. Call 642-5131 or after 7 p.m. 478-8970.

YARD CLEAN-UP, PAINTING, haul-aways, or whatever, for free estimates Phone 382-3030 or 479-3287 ask for Bill.

NO CHARGE REMOVAL FOR anything useful, cleanup balance, 384-3614, 388-6275 pager 3877 Decker.

REASONABLE CLEAN - UPS. Yards, basements, etc., also hauling, free estimates. 479-5823, 656-5671.

TWO MEN TO DO CLEANUP services. Basements, any other odd jobs. Reasonable rates. Doug, 595-4219.

CLEANUPS AND HAULING, BIG or small, Eugene's 383-3528 or 595-7753.

CLEANUPS NO CHARGE AND up, basements, attics, yards, compost and junk hauling. 658-5406.

CLEANUP MAN AND EMPTY truck looking for work, reasonable. 385-7965.

OAK BAY CLEAN-UP
Compost — basement — yards — hauling. 658-5406.

1 MAN CLEAN-UP AND HAULing service, phone anytime, 478-4608.

THREE-WAY CLEAN-UP, REAsonable rates. 383-1866.

CLEANUPS, HAULING AND gutters cleaned. 478-0766.

Contractors

WHEATON CONSTRUCTION LTD.
General Contractors
Building Consultants
385-5702

T. & C. BUILDERS LTD.
Framing
385-5293 385-8587

CARPORTS
From $5.50 per sq. ft., Cramer Construction Ltd., 652-4842.

CLARK'S CONSTRUCTION
Custom homes, residential and commercial framing, renovations and additions, 479-5020.

SITE CONSTRUCTION
Framing, renovations, additions, sundecks, free estimates. 382-1585, 384-8075 pager 1116.

PATTERSON CONSTRUCTION LImited, residential and commercial, renovations, sundecks, recreation rooms, concrete work. 386-6301.

BUILDER HAS TIME FOR YOUR new home. Moderate prices. Plans, financing included. Phone Bruce Davenport 592-0995.

CONTRACTING YOUR OWN renovations or home? Need expert help on weekends or evenings? Call 382-8614 between 6 and 7 p.m.

FARMER CONSTRUCTION
Design — Renovations
388-5121

FRAMING, SIDING AND FINISHing carpenters. 479-5640 after 6 p.m.

WOLTON CONSTRUCTION
Alterations, additions, repairs. 477-1712

Demolition

DEMOLITION AND REMOVAL of all types of structures, free estimates, phone Ron, 382-2630.

Draperies

HOURIGAN'S
Floor Covering Specialists
CUSTOM DRAPERIES
—Bedspreads—
PROMPT IN-HOME SERVICE
715 PANDORA AVE. 386-2401

DRAPES, SLIP COVERS, campers, workmanship guaranteed, 477-8317.

Drain Service

NO MORE WET BASEMENTS after we are finished. Guaranteed work for 5 years. Gordon Head 721-3759.

WATER PROBLEMS WITH BASEment made dry. Excellent service. Guaranteed job. Aheer, 386-0846.

Dressmaking

SEWING OF ALL KINDS, dresses, drapes, and alterations, 477-0854.

ALTERATIONS AND SEWING done at home. 479-7925.

Drywall

WANT SMALL JOBS AND RENOvations done? Will do drywall (boarding and taping), stucco, ceramic tile, etc. Phone Steve, 598-3146.

"SPRAYMAN"
Specializing in all types of texture ceilings and walls, satisfaction guaranteed. 652-3601.

COMPLETE DRYWALL SERvices, boarding, taping, acoustic ceilings and steel studs. 386-7325.

LOWEST PRICES
All phases of drywall, available immediately, 386-8008.

TRY US! COMPLETE DRYWALL service. Reasonable. 386-7306.

36 BUSINESS SERVICES and DIRECTORY

Electrical Contractors

OLDER HOMES REWIRED — NO down payment. We finance at bank rates with approved credit. EDDY'S ELECTRIC — 385-7666

DO YOU HAVE SMALL ELECtrical wiring jobs? No one is interested? Please call evenings, 652-5809.

JOHN THE HANDYMAN
JOURNEYMAN ELECTRICIAN
595-4842 if no answer, 386-4413

RESIDENTIAL AND COMMERcial wiring and re-wiring, electric heat, call after 6 p.m., 477-5096.

HARPER ELECTRIC
Licenced electrician, reasonable rates. 477-9911.

LICENSED ELECTRICIAN WILL do new wiring, rewiring, stove repair, 479-9765.

LICENSED ELECTRICIAN, COMmercial, residential service. Reasonable rates. 658-5726.

Excavating

EXCAVATING, LAND CLEARing, road - building, demolition, sand and gravel equipment rentals. 24-hour service. Radio controlled.
O.K. Trucking Co. Ltd.
Bus. Office, 2840 Nanaimo, 386-3414
Dispatcher, 2720 Turner, 382-6136.

385-8199
4 BROTHERS — ALL AREAS
FREE ESTIMATES — ANYTIME
Levelling, backfilling, lawn preparations, tilling, Bobcat Service.

DICK MORTON EXCAVATING
Quality work — reasonable rates, backhoe rental, septic fields, sewers and drains, 479-8480.

ROBERTSONS EXCAVATING — 450 Case, land clearing, bulldozing and backhoe. 595-8530.

JUAN DE FUCA (BOBCAT) SERvices. Landscaping, backfilling, etc. 388-5464. Pager 623.

D5 BULLDOZER, $25 PER HOUR, No charge for delivering 656-4917.

Fencing

ISLAND CHAIN LINK
Fencing in wire or wood
Small jobs a speciality
477-0332

Furniture Refinishing

WILFRED GENEST. REPAIR and refinish all types of furniture. 32 years of experience. 595-1054.

Flooring and Sanding

M & M FLOOR
COMPLETE FLOOR CENTRE
Hardwood, Carpets and Linos
532 William St., 384-0343
Nights: Al 386-3078—Mike 652-4308

Gardening

385-8198
4 BROTHERS — ALL AREAS
FREE ESTIMATES — ANYTIME
Rototilling, yard cleanups, power racking, aerating, new lawn preparations, etc. Bobcat service. HAY! Lawns, fields, vacant lot. Equipment for all this, we got Weeds, Brush, Short and tall. Call us, we can cut it all. HOURLY RATES OR MONTHLY CONTRACT. DEPENDABLE.

CREATIVE LANDSCAPING
Designing, and artistic layouts. Free estimates. Residential, commercial. Maintenance, cleanups. Dutch horticultural background. Over 25 yrs. experience. 477-7882.

FALL CLEANUP
Pruning, digging of beds, lawn care, all phases of landscaping. 13 years experience. Call Beautiful Gardens, 595-2500.

DUTCH LANDSCAPERS
New lawns, cleanups, low maintenance, gardens, planting, designing, rockeries. Free estimates. 478-1023.

GET READY FOR SPRING
I have a 8 h.p. rototiller, no areas to small or large, $8 per hour, or by contract. Phone 386-6669.

TOPSOIL
Three yrd. top quality shredded black topsoil, delivered greater Victoria, $39 a load. 477-6009.

LICENSED GARDENER
Clean up, pruning etc. Gardening year round by contract. G. Barta 474-2680.

FOR GENERAL GARDEN AND lawn maintenance please call 479-8961.

FALL CLEANUP, BULBS PLANTed, etc. 592-7092.

Glass and Glazing

WINDOWS
Change wood to aluminum, single to thermo with Everbrite. Phone 384-1423, 658-8817 evenings.

Gutter Cleaning and Repair

GUTTERS RENEWED, CONTINUous seamless aluminum gutters and down pipes, olde country tradesman, 478-3793.

5" CONTINUOUS GUTTERS, SPEcial contractor rates. IRWIN INDUSTRIES, 382-5154. Free est.

Handymen

JOHN THE HANDYMAN
Journeyman electrician, plus Jack of all trades. Phone 595-4842.

Hauling

3-TON DUMP, GENERAL HAULing cleanups, etc. Reasonable. 383-7965 anytime.

CLEANUPS AND HAULING, sand, gravel, top soil, etc. Eugene's 383-3528, 595-7753.

QUICK SERVICE — ALL TYPE cleanups, etc. Call Fong, 479-7078, 384-8621.

LIGHT HAULING, FAST, EFficient. 721-5093 Rod.

Home Improvements

SOMERSBY
Manufacturers of wooden windows, thermo or single glazed. Repairs to anything in wood. Finished lumber and mouldings.
Cr Hillside and Bridge 388-6645

D. F. McLEAN & SONS
Decks, Patio covers, complete remodelling, Free design and estimates. The best means savings. 479-6468.

FOR FREE DESIGN CONSULtant service call 388-5536 or 388-6649, ask for Ron.

SLUGGETT & BROWN JOINERY
Wood Windows, Doors, Frames
526 DISCOVERY ST. 382-3011

Insulation

SAVE MONEY ON YOUR HEATing bills this winter, insulate with K19. For your free estimate, advice on federal grant and finance call Stu, 385-4984 days or 383-3063 evenings. White Heather Enterprises. Approved for B.C. Hydro financing. All materials C.M.H.C. approved.

Landscaping

BARKER
LANDSCAPING LTD.
Qualified design services; expert workmanship; lawn specialists; anything in fences; rock retaining walls; pools; competitive prices. 595-8323.

VICTORIA STONEWORK AND Landscaping — Quality workmanship in rock facing and retaining walls, with over 10 years experience. We offer complete landscaping service and maintenance. Phone 595-7327.

HARVEY'S LANDSCAPING
Experienced Chinese gardener, designing — redesigning — new lawns — all phases. Fong, 479-7078, 384-8621.

385-8198
4 BROTHERS — ALL AREAS
FREE ESTIMATES — ANYTIME
New lawn preparations, seeding, rototilling. Bobcat service.

PORTUGESE LANDSCAPING — stone work, rock walls, fireplaces and landscaping. Free estimates. Reasonable prices, 595-5439.

Masonry

MCNAMARA MASONRY - BRICK and block, New fireplaces or repair old. In the Saanich Peninsula. 656-5091.

JOHN TAVARES. STONEWORK, fireplaces, retain walls, call anytime. 592-4647.

ANYTHING IN BRICK OR block, chimneys, fireplaces, and house facings, etc. Phone 382-7975.

25 YEARS EXPERIENCE, ALL types brickwork, phone Doug anytime. 479-5975

FIREPLACE SPECIALIST
20 years experience — 479-5075

36 BUSINESS SERVICES and DIRECTORY

Miscellaneous Service

Sawyer Sharpen Scissors
840 Fort St. 388-6228

Moving and Storage

TREMBLAY AND QUILLAN Moving and Deliveries. Very reasonable rates. Special rate for pensioners. 7 days a week. Phone 474-1981.

SMOOTH MOVER
Furniture and appliance cartage. Efficient, reasonable and safe. 478-5156.

FRANK'S DELIVERY
Moving and delivery service, small truck, $10 hour, one man, $15.50 two men. Large truck, one man, $12 hour. $17 two men. 382-5275.

YOUNGER SONS MOVING, HAUL away. After 4 weekends, holidays. 384-6916.

MOVES AND DELIVERIES, big or small, Eugene's, 383-3528, 595-7753.

STORAGE LOCKERS $10 PER month and up. Phone 388-5714.

Painters and Decorators

"THE SPECIALISTS"
—Painters
—Paper Hangers
—Spray Painters
—Plaster Repairs
—Gyproc Filling
ISLAND DECORATORS
383-9059 EVES. 595-7103

CLARK AND PATTISON PAINTING CONTRACTORS LTD. Specializing in sand blasting, spray painting, wall coverings and special coatings.
"We Cover The Island"
Victoria 384-8831 — 384-0443
Nanaimo — 754-9321
Courtenay — 336-2296

WHITE HEATHER ENterprises. For all your painting, decorating and drywall needs. Old country tradesman. Lowest rates. Special rates for Old Age Pensioners. For your free estimate call Jim, 385-4984 days or 383-3063 evenings.

BROTHERS PAINTING AND DECORATING
Free appraisals, cost consultant. All types of painting. All types of repairs. Commercial, farm, residential. Lowest rates. Terms. Work guaranteed. 383-8112.

W. E. FERRIDAY PAINTING, INterior and exterior by experienced tradesmen, no job too small; reasonable rates. Days 384-1513, evenings 477-2843.

EXP. ENGLISH PAINTER
Int. and Ext., 36 yrs. exp.
Paper-hanging, Minor Repairs
Free Estimates. Anytime 478-1810

CLEAN, REASONABLE INTERior painting by Residential Painters, Sam Burrowes, 385-2820, Harold Simpson, 386-7097.

DOWSON PAINTING CONTRACTOR, RESIDENTIAL COMMERCIAL: WORK GUARANTEED. Free estimates. 385-6042.

PAINTING AND DECORATING, reasonable rates, satisfaction guaranteed. Terms. 595-4905, 479-2473.

LOOK NO FURTHER, EXPERIenced painter — decorator, very reasonable, call Robert, 384-5948.

EXPERIENCED PAINTER, EXterior and interior, wall paper hanging, 592-0393.

QUALITY PAINTING AND paper hanging, minor repairs, low rates, free estimates. 478-0992.

EXTERIOR AND INTERIOR painting, reasonable rates, free estimates. 656-5229.

D. F. McLEAN & SONS
Interior, Exterior, Free estimates. The best means savings. 479-6468.

NEED A PAINTER? CALL 384-4432 for free estimates.

SEMI-RETIRED, QUALITY work, Albert Roberts, 388-5651

Paving

DICK'S PAVING, SPECIALIZING in blacktop, jet sealing, and patching. Conditional guarantee. 479-9818 after 3.

Plasterers

STUCCO
New homes, older homes. Reasonable prices. Brook Plastering. Call 478-8775.

FRIEDRICH PLASTERING AND stucco. Patching specialists, older home "renewal." 656-2064.

GIVE US A TRY, STUCCO AND lath. 656-4947.

STUCCO AND PLASTER PATCHing, 30 years experience, 477-1681.

COLEMAN PLASTERING
Lath, plaster and stucco. 478-9976.

Plumbing and Heating

WILLIAMS PLUMBING
H.W. tanks — 24 hour emergencies — fixtures — installations — repiping, 386-9615.

DAVID'S PLUMBING
Emergency service, HW tanks, plumbing repairs, sewer cleaning, 386-6881.

HOUSEHOLD PLUMBING
Major, minor repairs, fast, reasonable. References. 478-1841.

ANY TYPE OF PLUMBING REAsonable rates, reliable plumber, 24-hour service. 477-5742.

GUARANTEED, GOOD, LOWcost work McKinnon Plumbing, 595-8056.

REPAIRS AND RENOVATIONS. 18 yrs. experience. Low rates. 24-hour service, 652-5813, 383-6788.

Roofing and Siding

MCTAGGART ROOFING
Cedar shakes and shingles our specialty. Also free estimates, call 721-5249 after 3.

PARKER JOHNSTON LTD.
1855 BLANSHARD. 382-9181.
"Roofing Victoria Since 1935"

IRWIN INDUSTRIES. SOLID vinyl siding, soffit, 5" continuous gutters. Free estimates, 382-5154.

FAST, ECONOMICAL TAR AND gravel roofing and repairs, we do 24 hours roof leaks. 382-4493.

ASPHALT SHINGLING, CEDAR shakes, and carpentry done, free estimates, phone Ron, 382-2630.

HESLOP BROTHERS ROOFING. Reroofing experts, reliable and reasonable. 479-3274.

Sundecks

DURADEK
Sundeck Floor Covering
478-0641

Tailors

SUPERIOR VALET SERVICE
Alterations, dressmaking, formal wear, drycleaning. OAP rates. 616 Admirals Rd., 383-3211.

BRITISH CUSTOM TAILORS
1911 BLANSHARD 385-7639

Tree Service

OAK BAY TAILORS
Tailoring, alterations ladies and men. Quality leather alterations. 1826 Oak Bay Ave. 598-4131

MT. VIEW TREE SERVICE
"Everything in Trees"
Fully insured. 479-3873 (24 hr.)

CUSTOM FALLING AND TOPping. Fully insured. 385-7013 anytime.

SKIP'S TREE SERVICE, REAsonable rates, free estimates, 479-5342.

BIG WIND TREE SERVICE
low rates 388-6115

Upholstery

FURNITURE UPHOLSTERED and repaired, workmanship guaranteed, reasonable rates, free estimates. 368-5936, evenings 386-8670.

UPHOLSTERY CLEANING, REAsonable rates. 382-6309.

Window Cleaning

BARRETTS RESIDENTIAL WINdow cleaners, 3358 Glasgow Avenue. Phone 383-2353.

WINDOWS WASHED. AVERAGE house $9. Call 478-9461. Thank you.

38 TRAVEL

MINI HOLIDAYS
To Reno or Las Vegas
2, 3, or 4 nights from Victoria
WHITTOMES TRAVEL
1111 Blanshard St. 388-4271

MAUI, ONE BEDROOM CONdominium, excellent view, pool and beach, available still for some periods between September and December. 478-8007.

POIPU KAUAI WATERFRONT condominium, car, 2 cancellations, November 30-December 15, February 3 - March 2, ideal 2 couples. 478-9845.

38 TRAVEL

Kaanapali Beach
Maui
1-bedroom condominiums on beautiful white sand beach. Some vacancies Dec. and Jan. Call 479-7117 before 5 p.m. or 382-7642 after 5 p.m. and weekends, ask for Percy or leave message.

MAUI — BEACH FRONT
DELUXE 2 BEDROOM, FULLY FURNISHED CONDOMINIUMS. PLENTY OF RECREATION AND MILES OF SANDY BEACH. WEEKLY AND MONTHLY RATES 383-4124.

HOUSE, PALM SPRINGS, TWO bedrooms, convertible den, quiet neighborhood, pool. Call after 6 p.m. 477-2237.

HAWAII — $439
14 Nights—Air and Hotel
Western Canada Travel 382-6160

39 PERSONALS

I, DONALD JOHNSTON ROBIE, of Suite 410, 950 Rockland Avenue, of the City of Victoria, in the Province of British Columbia, will not be responsible for debts contracted in my name without my written consent, by my wife, Julia Sophia Robie. Signed this 28th day of September, 1978. Donald J. Robie.

SLIM, AFFECTIONATE LADY, 35, wishes to meet sincere, congenial type gentleman, for outings and mainly companionship. Admires Englishmen. Snapshot appreciated. Victoria Press Box 244.

MAN 26, NEEDS A WOMAN'S help to repair his first broken heart. Call Brett at 382-9397 and talk to me. I'm home after five.

ATTRACTIVE, 30 MARRIED but restless, like to meet lady 20-40. Discreet. Reply Victoria Press Box 257.

PEOPLE LISTENING BUT NO one hearing? We do. NEED Crisis Line — 386-6323

WHO CARES IF YOU ARE pregnant? Birthright does. Phone 384-1431.

LONELY DISTRESSED DISCOURaged. For assurance — encouragement Dial A Prayer. 595-3635.

DORIS CROWDER PLEASE phone Mother. Same number. Its to your advantage.

"OM MANE PADME HUM" HAIL the jewel in the lotus.

40 BUSINESS PERSONALS

NOTICE
Eric and Len Holyoak, formerly of the Lions on Yates St., have now reopened the
RIVIERA BARBER STYLISTS
at 614 Johnson St. across from the Royal Olympic Hotel. 385-3931.

MODELS MODELS MODELS
Required by Cut Above for advanced cutting classes, starting Tuesday, October 3rd at 7 p.m. We will be needing models every Tuesday and Wednesday evenings. Phone 388-4440.

300 NAME AND ADDRESS OR slogan labels $2.50. Please send payment with order. Nice gift. From hand set type. Popular Press Shawnigan Lake, B.C. V0R 2W0.

TYPIST
Writers — Students — Lawyers. Needing the services of a qualified typist for manuscripts, thesis or any typing. Rates negotiable. 385-0236.

ATTENTION SENIOR CITIZENS, new anti-slip chemical tub application virtually prevents slipping in tub. $20, guaranteed one year. For demonstration 385-6182 before 4.

ROAN SOUND PRODUCTION. Tape Duplication, Recording Services, Weddings, meetings, etc. 384-6110.

FLY SCREENS QUOTED AND fitted, also patio doors. Long established. Phone H. Duncan Ltd., 385-4258.

MASSAGE THERAPY AND FOOT reflexology. For appointments call, Stephen Daitsh, R.M.T. 383-2850 or 383-1913.

PORTRAITS BY JACK WILKINson. Drawings or Paintings etc. Phone for quotations, 383-3719. $100-$300. 598-5974.

PROFESSIONAL TYPING, Manuscripts, Resumes, Letters, etc. Phone for quotations, 383-3719.

MIDDLE AGED GENT WILL DO odd jobs or chauffeuring anytime. Victoria Press Box 238.

EXPERT TYPING, LETTERS, manuscripts, etc. Oak Bay, Fairfield. 595-1821.

MRS. PAYN-JONES, TRANCE Medium, questions answered. 386-3603.

DIVORCE PAPERS, DOCUments, term papers, manuscripts, etc. Expertly typed. 386-9617.

BEAUTIFUL INDOOR PRIVATE pool and sauna, restricted availability. For details, 386-2812.

CARD READING IN DEPTH
652-1765

PROMISING COMPOSERS NEED financial backing, 478-5730.

42 EDUCATION

WARREN STUDIO
Fall art classes—learn to do original paintings. Qualified instruction. Phone 479-0054.

ART CLASSES
Portrait and general drawing and painting, day or evening, childrens classes, register now for Sept. The Studio — 598-1359.

EXPERT TUTORING, BY EXPErienced teacher, specializing in remedial reading and arithmetic. 598-1359.

TUTORNG — PROFESSIONAL help by experienced teacher. French, math, new and old methods. 598-2331.

CLASSES IN PAINTING AND drawing by Jack Wilkinson. Mornings and evenings. 598-5974.

TUTORING STUDY SKILLS, SECondary Education. 386-7382.

60 FUEL

VAN ISLE WINDOWS
401 DAVID ST.
383-7128
Give Us a Try!!!

PRE-WINTER SPECIAL
IS YOUR FIREPLACE DIRTY?
BRICK-STONE-ROCK
Facing, cleaned like new. You won't believe the difference. We are open and radio controlled from 8 a.m. to 9 p.m. daily (except Monday). Free estimates. Master power wash. 384-6818.

BEAVER FUELS
Green Alder $50, seasoned alder $55 per box cord; Presto logs 60—$15, 120—$25; 240—$47, stacked. 596-8120, 479-4325.

ALDER — SPLIT AND DELIVered, $50 per cord, 2 cords or more $45 per cord. 745-3459 or 745-6284.

THIS WINTER GET VALUE FOR your money and call us for quality alder $50 cord, split and delivered anytime. Free kindling 477-3556.

ALDER ½ CORD, SPLIT AND delivered, $30 or come and get your own, $25. RR 7, Munn Rd., 478-4592.

SEASONED SPLIT ALDER, $55 delivered with free cedar kindling. 478-4978.

FIREWOOD $55 PER CORD DElivered and stacked. Call 642-5131 or after 7 p.m. 478-8970.

ALDER, SPLIT AND SEASONED $60 a full cord. Delivered with free kindling. 642-4454.

DRY WOOD, FIR, OAK, ARBUtus, all lengths, you haul or delivered. 479-4410.

SEASONED SPLIT ALDER, $55. Delivered with free cedar kindling. 478-4978.

QUALITY ALDERWOOD WITH cedar kindling. Split and delivered, full cord, $60, 642-5570.

SEASONED DRY ALDER, SPLIT and delivered, $45 a pickup truck load. Call Murray, 598-2185.

ALDER FIREWOOD FOR SALE, cut, split, delivered; price negotiable. 474-1693.

PRESTO LOGS, $44 A UNIT. Eugene, 383-3528 or 595-7753.

SEASONED ALDER FOR SALE $60 a cord delivered. 478-7284.

SEASONED ALDER, $35 PER pickup load. 383-1866.

63 TIMBER

TIMBER WANTED STANDING or felled. Top prices paid. 385-7013 anytime.

63 TIMBER

WANTED TIMBER
FELLED, BUCKED or STANDING
Fir, Cedar or Hemlock
Ideal Sawmill Ltd. 385-0441

CUSTOM LOGGING SELECTIVEly done. Clean-up and payment guaranteed, 383-3065 anytime.

FALLING CONTRACTS WANTED. Ready to go. 385-7013.

ACCURATE LUMBER CUT ON your property. 642-3723.

65 BUILDING SUPPLIES

HOME LUMBER & Building Supplies
470 Ardersier Rd.
385-8711

Duroid Shingles
210 wt. No. 1 Asphalt self seal. All colours in stock, per sq. $23.95

INSULATION
FIBERGLASS
PRICE PER 1,000 SQ. FT.
R12—4" $140
R20—6" $240
R28—8" $310

GYPROC SPECIAL
Price per 1,000 Sq. Ft.
½" GYPROC $110
⅝" FIRESTOP $140

STD FIR PLY
4x8—⅝ T and G $11.95
4x8—½ Std. $ 9.95
4x8—⅜ Std. $ 7.45
4x8—¾ Std. $14.50

SANDED FIR
4X8 PLYWOOD
G.I.S. Factory
$ 9.95, ¼ $8.95
$12.95, ⅜ $10.95
$14.95, ½ $12.95
$21.50 ¾ $17.50

D UNSANDED
4x8—5-16 $ 5.75
4x8—⅜ $ 6.75
4x8—½ $ 8.95
4x8—⅝ $ 9.95
4x8—¾ $12.50

Framing Lumber
STD. & BTR. FIR
2x4—92⅝ Pet stud $299
2x4—8'—20' $299
2x8—8'—14' $299
2x10—8'—24' $340
2x12—8'—20' $340

Deliveries made anywhere on Vancouver Island and Gulf Islands. Before you buy compare our prices. For quality, service and guaranteed savings, phone:
386-3374
385-8711

JUBILEE BUILDING SUPPLIES Ltd.

FIBERGLASS INSULATION
R12 — $140 per 1000 sq. ft.
R20 — $240 per 1000 sq. ft.
DASHWOOD WINDOWS
Call the Experts
for Free Estimate
on DIAMOND
or MERIT CABINETS
and Floor Coverings
(Opposite Town & Country next to MacDonalds Bakery)
OPEN SATURDAY 10-3 P.M.
574 Culduthel Rd. 388-5412

NORSECRAFT HARDWOOD
Industries Ltd.
383-4233
NOW IN STOCK
ZEBRA WOOD—VERMILLION
BUBINGA—MACA WOOD
541 David St. 383-4233

IMPERIAL
BUILDING MATERIALS LTD.
The Builders Supply House
2955 Douglas 386-1401

SAANICH LUMBER YARDS
12x20' Garage
Roofing extra $380.00
8'x10' Greenhouse $270.00
6'x7'6" Garden shed $210.00
Work Bench materials $ 14.00
Pram Display kit $ 57.00
5'x6' Compost box $ 11.50
SABOT KIT 7'1"
3041 Douglas St. 385-2486

Butler
Butler Brothers Supplies
2046 Keating X-Road
652-1121

VICTORIA KITCHEN CENTRE FOR
CITATION CABINETS
RENOVATIONS - NEW HOMES
See Our Showroom Display
at Cubbon's on Cook
or Phone 388-4623

PLAZA PAINT POT
3645 Shelbourne 477-4222
Wall paper-paint-supplies
C.I.L. PAINT our SPECIALTY

10'X12' ALUMINUM OVERHEAD doors, used one year, like new. $350 each. 478-6969.

COMMERCIAL FORM MATERIal and trailer box, valued at $1800, offers. 479-7990.

18" BARN SHAKES FOR SALE, 40 squares available, $50 per square, plus tax. 477-5655.

NEW ALUMINUM WINDOWS, various sizes. Call 382-4322.

70 MUSICAL INSTRUMENTS

TWO 12" JBL P.A. SPEAKERS and cabinet, $800. Violin, good condition, $75. 382-2758.

MUST SELL, MOVED LARGE Heintzman upright piano, cash $725. 598-7134.

KIMBALL SWINGER ORGAN, great shape, good for beginners 658-8214.

ELECTROHOME ORGAN WITH bench, good condition, $600. 383-1295.

SADA YAIRI STEEL STRING guitar with case, beautiful condition, $560 new, $450 firm, 479-7531.

GUITAR, KENT CLASSICAL with case, very good condition, $100. 595-0948.

CLARINET B FLAT, $35; TRUMpet, $95; suitable for school bands. 598-4404.

IMPOVERISHED STUDENT would like to buy, rent or borrow a piano, phone 595-4184.

WANTED OSCAR SCHMIDT OTTO Harp. Call after 4 p.m. 595-7472.

NEED VIOLIN BOW AND CASE, prefer ¾, reasonable. 598-3082.

60 BASS HOHNER-PIANO-ACCORdion. 479-5870.

SET OF DRUMS, EXCELLENT condition. 598-4080

GOOD VIOLIN, $60; TENOR banjo, $70; 479-9414.

70 MUSICAL INSTRUMENTS

BERNIE PORTER MUSIC
SPECIALS! In good used organs:
Hammond Piper deluxe organ $1244
Conn "Prelude" Model 301 $1144
Baldwin "Fun Machine" $1295
Thomas "Malibu" organ with chimes $1395
New Thomas organs $1645 and up
725 Caledonia Ave. 382-9542
Park Free til 9 pm.
Saturdays 5:30 p.m.
The Music "KNOW-HOW" Store!

Whether you're young or old — Music is for fun.

All our organs new or used come complete with music course, bench, delivery and family group lessons.

We may have just what you're looking for. Come in, we'll show you how!

CASCADE
PIANO & ORGAN
In Hillside Mall
595-4124

STARMAKER
Conn "Starmaker" Theatre Organ. All new for 1979 with every feature you ever wanted in a spinet organ and the Conn theatre sound that con't be imitated. All this for only $4595.

Ask for Lann Copeland

SOUND OF MUSIC
PIANO AND ORGAN CENTRE
1517 Quadra 383-0239

Baldwin
Music Gallery
388-4034 (207) 3400 Douglas
ANNOUNCES
The opening of our 2nd location. Come and visit our downtown store on the main floor of Standard Furniture, 737 Yates.

REPAIRS
We have Vancouver Island's most complete repair facilities for brass and woodwinds.

NELSON'S MUSIC
1315 Government 385-9728

IF YOU'VE PLAYED ACCORDION, HERE'S THE ORGAN FOR YOU:
2 Key board and base peddles, pre-owned Wurlitzer model 4022, full size Spinnette, Solid State, with chord buttons and automatic rhythm. ONLY $1195.

Scott
PIANO & ORGAN
BLANSHARD AT JOHNSON
386-2434

NEW STUFF
All the latest guitars, amps and accessories are here first, with more IBANEZ, HIWATT, and MARSHALL arriving this week! Freak out your GIBSON pick-ups with ALEMBIC HOT-ROD KITS. Super sustain for only $16.50. D'ANGELICO strings only $4.00 a pack.

SOFT SOUNDS MUSIC
2031 OAK BAY AVE.
10-5:30 Mon.-Sat. 598-1524

Save $500
ON A NEW
Heintzman Piano — One Only
Gleeson Music City
HOME OF HAMMOND ORGAN and HEINTZMAN PIANOS
714 Fort 388-9632

JUST ARRIVED
A shipment of school band music, and we now have Alto Sax's available for rent.
HALL-FARIFIELD
MUSIC CENTRE LTD.
728 Fort St. 385-3307

EATON'S
CASH FOR
USED PIANOS
PHONE 382-7141
LOCAL 230

BAND INSTRUMENT LEASES
Top quality new and near new band instruments at reasonable rates. All payments apply to purchase. Chargex and Master Charge welcome.
PAMUS
Musical Instruments
1108 Blanshard (at Fort) 386-8475

FENDER BASS, $200; FENDER Showman amp, $400; Traynor Mark III, $300; JBL horns, $400; Neptune mixer, $400; two speaker cabinets; Altec 418BH speakers, $150 each; Traynor monitor, $50. 385-9518 anytime.

ONE GALANTI VISCOUNT organ and bench, double keyboard, 13 base pedal, 15 ribbon keys, new condition, $750 or nearest offer. 598-7284.

GIBSON LES PAUL RECORDING, $650; Gibson Ripper base, $350; both in excellent condition, including cases. 721-3947.

PIANO FOR SALE, FULL KEYboard, excellent tone, newly reconditioned, beautiful cabinet, a joy to play and hear. $950. 598-2706.

RICHARD DENZIL
PIANO TUNER — TECHNICIAN
Regulation, repairing, rebuilding. 388-9295

ALLISON PIANO TECHNICIANS, need older pianos for restoration, not quick resale. 384-3935, 479-0175.

EXCELLENT UPRIGHT PIANO, entirely rebuilt in 1974. Imported. 479-7571.

ELECTRIC BASS WITH CASE, $75; Holten Tenor Trombone, 592-9716.

WURLITZER ORGAN, LESLIE speakers rhythm section tape deck. New condition. 595-1706.

SMALL PHILLIPS ORGAN, EXcellent condition, 2 keyboards, full peddles. $350. 385-0377. 384-7883.

STEINWAY SQUARE GRAND, rosewood cabinet. Circa 1865. 384-3935, 479-0175.

SENATOR, B-FLAT TENOR SAX. Excellent beginners instrument, $200, 386-8693 after 6 p.m.

LEO BANJO FOR SALE.
385-0236.

71 MUSIC TEACHERS

BEGINNER ADULT WOULD like piano teacher in Colwood area. 478-9627 after 6.

71 MUSIC TEACHERS

LESSONS and SERVICE
MOST INSTRUMENTS
BERNIE PORTER Music
725 CALEDONIA 382-9542

LESSONS
REGISTER NOW 386-2434
SCOTT PIANO & ORGAN
BLANSHARD AT JOHNSON

PROFESSIONAL PIANO INstruction in your home, Toronto Conservatory, grades I-IX, 592-4738.

PIANO-THEORY TEACHER. Toronto Royal Conservatory Method. 384-0355 (10-8).

PIANO LESSONS FOR BEGINners to Grade six. Children or adults. 479-2210.

EXPERIENCED SINGING teacher, University area. Phone Mrs Doreen Thompson, 477-0515.

SUZUKI VIOLIN PROGRAM FOR children, 3½ years old and older. E. Ngai 652-1914.

PIANO, THEORY, HARMONY and music history lessons. Esquimalt area 386-2065.

77 MOTORCYCLES

YAMAHA CLEAROUT
YEAR END SAVINGS
ON 78 MODELS

ROAD	
YB100	$699
RD400	$1549
SR500	$1899
XS650	$2199
XS650 Special	$2499
XS750 Special	$3099
XS1100	$3699
TRAIL	
DT250	$1399
TY175	$1169
TY250	$1399
TT500	$1799
YZ80	$699
DT100	$789
DT175	$1199

SUPER SAVING
77 RD400 $1349

SALE PRICES
IN EFFECT TIL
OCTOBER 15

1st Come, 1st Served. Layaway till Spring '79 available. Remember 1979 prices will be up approx. 15% due to dollar devaluation. Act now, very limited quantities available.

MULLINS MARINE
SALES LTD.
382-1928 D-00365A
925 Yates St.

78 HARLEY DAVIDSON 1200 ELECTRAGLIDE, 500 mi.
77 HARLEY DAVIDSON 1200 LOW RIDER, 3,000 mi.
DePAPE MOTORS LTD. 384-8035
779 Pandora, D-00264A

MOBYLETTE MOPED — THE Best. Only 550 original miles. Helmets and accessories included. Only $600. Save $100! Phone 595-5805.

POWERTOWN M.C.
Service to all Makes. Hi-Performance parts. 384-1249 D199169A. 614 Grenville.

MOPEDS - 18
Models. Test ride. Island Motor, 385-3515, 602 Esquimalt, D1920A.

VICTORIA HONDA
HONDA, BULTACO, HARLEY
2851 Douglas St. 386-8364
DL01943A

1976

80 BOATS and MARINE

HARBOUR MACHINE LTD.
CHRYSLER — VOLVO
Marine gas and diesel engines
Complete Propeller and Shaft repairs
One day service when necessary
Custom Machine and Welding work
31 Erie Street 383-6555

DJ YACHTS
GULF 29 F.W.C. Watermota 30 h.p. main, jib, 150 Genoa, storm jib, spinnaker, sail cover, boom tent. Propane stove and oven. Sleeps 4. Full headroom. An immaculate vessel with many extras. Offers to $23,950. Located at Bosun's Sales dock.
Joyce Omild and Don White 656-5558
Randy Boyle 598-3366

WANTED: SOUND, CLEAN, DISplacement planked vessel for fishing and cruising, about 18' to 24'. Equipped with enclosed head. Galley with oil stove, 2 comfortable bunks, and reliable inboard power. This vessel should be reasonably tight, overhead and underwater. Respond to Surveyor, 2204-647 Michigan St., Victoria, B.C. V8V1S9.

18' FIBREGLASS OVER WOOD hardtop, Vauxhall car motor S.W.C., 2 rod holders, Peetz rod and 300' braided line on Peetz reel, plus extra rod and reel with mono line. Paddles, fire extinguisher, new battery, all on trailer with new wheel bearings and tires, $2500. Many extras. 384-6321 or 385-9676.

THUNDERBIRD YACHT SALES
AT WESTPORT MARINA
BAYLINER YACHTS
CHB 34 TRAWLERS
CARVER BOATS
CRUISER-A-HOMES
656-5832

1976 26' TOLLYCRAFT 255 INboard V-drive. Propane stove, heater, 3-way fridge, F.W.C. Immaculate condition. Many extras. Must sell. 112-246-9333.

17' LONESTAR SPLIT WINDshield, 60 horse Johnson electric, new camper top, Roadrunner trailer, many extras. Excellent condition, $2950 or offer. 477-8696.

OUTBOARDS
Service and repairs to all makes. Free pickup and delivery. 388-6941, 409 Swift St., off Store St.

1976 CALGLASS 22½' 188 MERC., Cuddy cabin, stove, icebox, sink head, sleeps 6, full standup canvas top on back, bottom painted, 8' dinghy. $9,500 firm. 478-9657 after 6.

USED OUTBOARDS
Great selection from
2 h.p. to 100 h.p.
GIBSON POWERCRAFT
382-8291

BAYLINER 2550 OFFSHORE hardtop, 200 hp Volvo I.O., FWC, anchor, safety gear, dinghy, very low hours, $13,500. Gibson Powercraft, 382-8291.

SIDNEY OUTBOARD STERNDRIVE
Mercury Sales and Service
2520 Beacon 656-3221

14' PLYWOOD FIBERLASS BOAT, trailer and 10 H.P. Johnson, excellent condition, $500 or best offer. 478-2160.

14' THORNE ALUMINUM BOAT, trailer and near new 9.8 Merc motor with less than 25 hours. 478-3609.

RAY MASON'S ISLAND MARINE Trollers, gillnetters, packers, A-license tonnage for sale, call for more information. 479-8822.

22' BOAT, WITH 6-CYLINDER stern drive, will sell together or separately. 479-9644.

25' BAYLINER SARATOGA, EXcellent condition, many extras. 652-4317.

MUST SELL IMMACULATE 24' cruiser, all offers considered. 652-1618.

14'9" LUND, 20 HP JOHNSON, jet prop, many extras, including trailer, 642-4107.

81 SAILBOATS

CROWN 23, RIGGED FOR RACing and cruising; large inventory, 6 sails, stove, knot meter, outboard, etc. Marine survey report. 477-8094

CAL 20 URCHIN, EXCELLENT hull and sails. 1978 6 h.p. Johnson. Fully equipped, Oak Bay. $5,700. 598-7173.

29' TRADITIONAL WOODEN Cutter, new deisel, complete refit, huge inventory, $18,000, Dan Dunaway, 388-4413.

BLACK AND GREY CAPE, GOOD condition, $100 598-8254 Early mornings or evenings.

CLASSIC 18' OPEN CRUISING sloop, clinker built, East Hope inboard. Asking $3300. 383-6293.

VERY NICE 1977 SAN JUAN 24 Mark II, plus extras. $12,900. 112-629-3543.

TANZER 16 DAYSAILER, 1 year old, moorage, $1750, O.B.O., 384-3119.

23' WHARRAM CATAMARAN, $2000, ½ of building cost. Must sell. 385-3517.

TANZER 26 "ROMADA", LARGE inventory, for cruising or racing, $17,900. 477-4964.

COLUMBIA 22, 4 SAILS, DINGHY, moorage to March. $7500 or best offer. 652-4388 after 5.

QUALITY CRUISING SAILS, recuts, repairs. Call Gene Lauducci 9-4, 384-0321.

1977 DAVIDSON 16, JUST LIKE new, complete with outboard engine, $5300. 388-6777.

SAILTREND
1157 Newport 592-2711

Gypsy Yacht Sales
THANKS FOR MAKING OUR
S
COLUMBIAS
such a success at the
Vancouver Boat Show
Now open 9 a.m. - 6 p.m.
2270 Harbour Rr., Sidney, 656-5591

MORNINGSTAR
Custom modified for liveaboard or cruising Grampian 30. Wheelsteering, hydrovane, RDF, depth sounder, log, knotmeter, anchor windlass, chart table, fireplace, unifridge, teak sole in galley. 2 dinghies with motor. Cruising sails and complete spinnaker gear. Recent survey $40,000 plus. 383-2512 days, 656-6442, 385-7871.

BRAND NEW
TANZER
SAILBOATS ON DISPLAY
22'—7.5 metre (24½)—26'
at BOB WHYTE MARINE
Sales and Service
656-7286
Corner Harbour and Resthaven

29' ENGLISH CUTTER, PHILIPpa, 12-hp Yanmar diesel, 8 sails, VHF, depth sounder, Avon, Ocean equipped liveaboard, $21,500. Lying Canoe Cove. Dan Dunaway 388-4413 24 hrs.

ISLAND DRIFTER
25' MOTOR SAILER
at Squire Boat Brokerage, Outer Harbour Marine Ways, 325 Head St. 384-3363.

VICTORIA HONDA
OUTBOARDS for the sailor
7½ hp and 9.9 hp in stock
2851 Douglas 386-8364

1974 26' REINELL SAILBOAT, like new, 3 sails, sounder, head, dinghy, low hours on 25 h.p. motor. Moorage paid. $9700. 479-7270, 478-6333.

26' GRAMPION
Near new. 9.9 Merc. O-B, complete sail inventory, 5 berths. Enclosed head.
CEDAR GROVE MARINA 656-2580

ERICSON YACHTS
Anglers' Anchorage Marina
933 Marchant, Brentwood Bay
652-3531

92 SPORTING GOODS

Robinson's
SEASON SPECIALS
Savage 12 G. 3" Pump, new $139.95. Whitworth 7x57, w-4X Scope, new $224.95. RIFLES — Browning 270 auto 3x9, $369. Parkhale 7 mm Mag., $299. Rem 22-250, 2X7, $399. Win. .225 4X, $349. B.S.A. 7 mm Mag. 3X9, $279. BRNO .243 w-clip 4X, $229. SHOTGUNS — Rem. 12 G. auto, $179. Win 12 G. Pump $239. Higgins 12 G. auto, $149. English 12 G. Dble., $124. SK. B. 12 G. Trap, $599. Browning 12 G. single Trap. $439. Spanish 12 G. dble, $159. Rem 12 G. Brushmaster $279.
SEE US FOR
LARGEST SELECTION
Scopes, Slings, Mounts, Ammo Knives, Air Guns, Binoculars, Reloading Supplies.
WE AIM TO PLEASE
Free 1 Year Lay-away Plan
385-3429 1307 BROAD ST.

INTERNATIONAL KNIVES
RIFLES — PISTOLS — SHOTGUNS
Jungle Carbine 303; Beretta 12 Ga. 3" Mag. auto.; Franchi 12 Ga. w-extra barrel; Parker 12 Ga. dbl.; Hungarian 12 Ga., O and U; Remington 700 Dbl. left hand 30.06 and 270; Winchester Mod. 12, 3" Mag 12 Ga.; Winchester Mod. 100 308 Carbine; Brno 7 x 57 and 358 Norma Mag.; Remington 700 Dbl. 8mm Mag; S and W Mod. 10 38 Spec. 4"; S and W Mod 13 357 Mag. 4"; S and W. Mod. 66 357 Mag 6" stainless; Browning Challenger 22 auto.; Colt Cobra 38 Spec. 2". Large stock of air rifles and pistols. Largest stock of reloading on V.I.
We Have The Edge!
574 YATES ST. 383-2422

FRANK WHITE'S SCUBA SHOP
932 Fisgard 385-4718
THE MOST THOROUGH
SCUBA COURSE AVAILABLE
From the People
who have been teaching the longest. 8 theory lessons, 7 pool lessons. 5 snorkel ocean dives. 5 scuba ocean dives.
STARTS MONDAY OCT. 2
Drop in for a course outline
Instructor Warren Buck

30-06 HUSQVARNA SHORT BARrel, 4X, red field scope. 12 gauge Stevens pump. Model 94 Apache carbine. 642-4880.

BEAR ARCHERY EQUIPMENT includes 30 lb. bow and many accessories, top condition, offers. 383-8051.

PLAY-MOR RECREATIONS LTD
Billiard Tables — Shuffleboards
Foosball — Cues and Accessories
Order Now for Christmas
Factory to You — and Save
517 KELVIN 384-3332

RIMPAC DIVERS Ltd.
Scuba divers, learn diving technics of searching, lifting, navigation, deep diving and night diving on an advanced divers course starting Oct. 14. Enquire at our shop at 9818 5th St., Sidney or ph. 656-6313.

SMITH AND WESSON 38 6" BBL extras, new reloading set-up. 388-6082.

93 CAMERAS, SUPPLIES and PHOTO FINISHING

bill's photo supply
DOWNTOWN at
1672 Douglas
383-7443
LANGFORD at
800 Goldstream
478-2712
2047 Oak Bay Ave.
592-3122
THIS WEEK
Featuring
RENTAL DARKROOMS
Fully equipped for black and white or colour printing. Phone for details.

If anybody has it—We do!
city photo
1227 Gov't.
385-5633

NOW OPEN
PIC-STOP PHOTO, Cedar Hill Mall, Div. of Island Colour Labs, 615 Fort St.

BELL-HOWELL SUPER 8 MOVIE camera, sound track projector. Like new and reasonable. Call evenings 382-4963.

STROBOSOL VX8000 PROFESsional light kit with reflectors, stands and case, $1250. Business 384-5323, residence 388-7485.

4X5 ENLARGER WANTED, 652-3862.

96 RANGES, STOVES and FURNACES

BRAND NEW GE ALMOND COlour, 30" range, digital clock, black glass door, never used. Not self cleaning. $500. 384-8466.

WE SERVICE ALL OIL RANGES, heaters and furnaces. Jerry's Oil Burner Service. 642-5735.

FURNACES, FIREPLACES, OIL stoves and air ducts, power cleaned by Jet-Vac. 642-5735.

30" ADMIRAL STOVE, GOOD condition, $60. 477-7668.

TWO 24" OLDER PUSH-BUTTON ranges, $50 each. 479-6761.

97 FURNITURE

MATTRESSES
INVEST IN THE BEST
INVEST IN REST
B. F. Goodrich foam rubber mattresses guaranteed for 20 years. Latex foam rubber automatically adjusts to variations in weight giving even support the full length of the spine. They are comfortable, cool, hygenic and are made in a fire retardant ticking. 3'3" $159 — 4'6" $189 — Queen, $229 — King, $299. Box springs to match. Polyfoam mattress topper pads, single $8.55, double $11.85, Queen $14, King $17.75. Angle iron bed frames with rug rollers $34.
IMMEDIATE DELIVERY
GREGG FURNITURE
2300 Douglas 388-7365

LUNDS...
Buy or Sell
Your Furniture
At Auction
386-3308

OUR CONTAINER DID ARRIVE and it's all unpacked and all on the floor ready to go. Superb sideboards, wardrobes, oak tables and chairs plus many other items too numerous to mention. Only one piano left at $295. Financing available O.A.C. Open nights and Sundays Pete's Place, the store for everybody. 786 Goldstream. 478-6000.

VILAS
Tillicum Furniture
Hillside Shopping Centre
595-3331

SEALY READIBED
double-size, traditional style. Excellent condition. (Health guard) mattress. Quality nylon, green floral cover. Arm covers and extra material. Phone 383-2580.

FURNITURE SUITABLE FOR rumpus room chesterfield, day bed, bed-chesterfield, plus miscellaneous odd chairs, good condition, selling cheap. 384-4632.

NEW 4 DRAWER CHEST OF drawers, Special $49. Dresser and mirror, $69. Double dresser and mirror, $109. Echo Furniture, 704 View St., 384-2214.

BRAND NEW HIDE-A-BEDS from $238. Drop arm couches to clear, $268. Echo Furniture, 704 View St., 384-2214.

ROXTON SOLID ROCK MAPLE dining table and chairs. Table is 65" oval, extends to 7'. Valued over $1,000. Asking $700. Excellent condition, 479-8082.

FOR LOWEST PRICES
shop at
DODD'S FURNITURE
2563 QUADRA 388-6663

TWEED SOFA AND MATCHING chair, $225; inlaid glass coffee table and matching lamp table, $325. After 6 p.m., 642-4849.

DINING ROOM SUITE, HIDE-a-bed, velvet rocker, must be seen to be appreciated. Offers. 384-1562.

CUSTOM BUILT QUEEN SIZE canopy waterbed with accessories. $1200 value sell for $675 complete. 595-2996.

7-PIECE DINING ROOM SUITE, salem maple, $400; older 2-piece chesterfield suite, $50. 477-2431.

COUCH AND CHAIR, DARK drown plush, $600. Admiral solid state tv $350. 385-3577.

IMPORTED ROUND TEAK table pulls out, seats 6. Four upholstered chairs. $500. 592-7414.

NEW SOFA, TWO CHAIRS, OTtoman, $600. 3 oak accent tables, $400. 656-2939.

PAIR OF LOVESEATS, FRENCH provincial, blue and green, $300. 656-6484 evenings.

COLONIAL 4-SEATER CHESTERfield and chair, $125; single bed, $40; 478-2621.

TWO SPACE SAVER RECLINER chairs, excellent condition. Asking $110 each. 385-3683.

3-PIECE PINE LIVING ROOM suite, good condition, $400. 478-6671.

MOVING, MUST SELL HIGH-back Colonial couch and chair. $200. Call before noon, 592-7435.

MAHOGANY BEDROOM SUITE, double bed with dresser, one separate dresser, 479-2905 after 5.

5-PIECE BEDROOM SUITE, Mediterranean style. Asking $400. 388-7779.

WALL SHELF UNIT, $135. TEAK floor lamp, $63. End table, $10. 656-5239 after 5.

CHESTERFIELD, GOOD QUALIty, $85 delivered. 383-1927.

BRONZE DINETTE SUITE, LIKE new, very attractive, 478-5413.

COMPLETE KING SIZE CEDAR waterbed, best offer. 388-4782.

CHESTERFIELD AND CHAIR, good condition, $75; 598-4404.

FRENCH PROVINCIAL PECAN shade walnut dining room suite; oval table with 3 extensions, 6 chairs, buffet. Excellent condition: $1,000. Green brocade 3 cushion traditional slim line chesterfield and matching love seat, plus two complementary velvet highback chairs, $600. Call 598-1612 or 598-3456.

CHESTERFIELD SUITE, $90. Arm chair, $10. 595-1226.

DANISH 3 SEAT RUST WOOL and teak couch, $150. 477-9263.

OFFICE DESK, WELL USED but very solid, 592-9064.

COUCH AND CHAIRS, $325. BUFfet, $125. 382-0506.

99 GROCERIES, MEAT and PRODUCE

Open 'till 9 nightly
Hi-Fi Equipment
—Buy the best and reduce costly service calls!
Yes, we take trades!
No Down Payment.
Free Delivery!
(Free Parking)
Chargex—Bank Financing!
(FULL SERVICE WARRANTY)
—5 years parts and labour on most new sound equipment.
—Loaner supplied during service.
—Full credit on upgrading 1st yr.

TECHNICS
Package Deal
The Receiver SA-80, the Turntable, SL-19 (semi-auto belt drive) with magnetic cartridge, the Speakers, SB-240. FULL PRICE $599. Low monthly payments.

Clearance Sale
SUPER SPECIALS
Receivers:

Technics

SA5760 165 RMS Per Chan	$899
SA5570 85 RMS Per Chan	$589
SA5370 48 RMS Per Chan	$449
SA5170 25 RMS Per Chan	$299
SL20 Turntable Servo Motor	$109

Harmon Kardon

230E 15 RMS per chan	$219
330C 20 RMS per chan	$319
430 25 RMS per chan	$388
730 40 RMS per chan	$488

Turntables
Harmon Kardon

ST6 Rabco Straight tracking	$399
ST7 Rabco Straight tracking	$499

Amps Tuners Preamp
HARMON KARDON CITATION

A402 40 RMS PC Int Amp	$425
CIT17S Preamp	$531
CIT19 100 RMS P. Amp	$520
CIT12D 60 RMS P. Amp	$425
CIT17 Preamp w-equalizer	$640
CIT18 FM tuner	$799
CIT16A P. Amp 150 RMS	$999
T403 Tuner AM-FM	$249

Technics

SU7100 Int Amp 35 RMS PC	$249
SU7300 Int Amp 41 RMS	$323
SU7700 Int Amp 50 RMS	$349
ST7300 Tuner	$259

Dynaco-Dynakit

QSA300 Power Amp 75x4 RMS	$476
SCA80Q Int Amp 40x2 RMS	$216
ST80 P. Amp 40x2 RMS	$167
ST120 P. Amp 60x2 RMS	$239
ST150 P. Amp 70x2 RMS	$303
ST300 P. Amp 150x2 RMS	$476
ST410 P. Amp. 200x2 RMS	$585
SE10 Equalizer	$288
DYNACO SPEAKERS:	
A40XL reg $179	Special $139

Bolivar Speakers

Model 18 3-way	Each $143
Model 64 3-way	Each $199
125H 2-way	Each $129
SonoSound 3-way	Each $ 99

CAR STEREOS
Panasonic-Jensen
Pioneer
Clearance Prices on '78 Models
Car Stereos and Speakers

Pana C-7100 auto, rev. cass.	$169
Pana. Cx5100 cassette	$119
Pana C3510 power amp.	$119

Limited Quantities
First Come — First Served

Panasonic Color TV
FULL SERVICE WARRANTY
5 Years Pix Tube
3 years Parts-Labour
Loan During Repairs No Charge
20" Panasonic Color $569 plus tax
No down payment, $22 monthly!

Independent Buyers
Discount Service Ltd.
939C Esquimalt Rd.
(Open 10 a.m. - 9 p.m., Mon.-Fri.)
Saturday 10-6 p.m.
385-5555

5 YEAR WARRANTY
1978 20"
ELECTROHOME
COLOR TV
Rent to own
AS LOW AS $22 per month.
NOTE: Rent to own available for any size, any make.
ALSO — we rent color TVs $25 per month — $10 delivery.
CITY CENTRE TV
OPEN 10 A.M. - 9 P.M.
6 DAYS A WEEK
477-6971
Next to K Mart in the Mall

HITACHI
MAGNAVOX
PHILIPS
Must clear out all stereo receivers and speakers below cost. Also Philips 20" colour TV's at $487. ELECTRON TV, 100 Burnside W. 383-5432.

HELP
Too many color TVs taken in trade. Come in — make an offer. CITY CENTRE TV, next to K-Mart in the mall, open 10-9 p.m. 6 days a week.

FINEST QUALITY BRITISH audio equipment, Leak 3050 (50 W RMF) Match to Warfedale SXP receiver, (24 Watt RMS) Cost over $1200 will sell for $850 CBO. 4½ year transferable warantee left. Phone 388-4777, after 7 p.m.

AUDIO REFLEX RECEIVER Model 4T40, dual 1225 direct drive turntable with Shure M95E cartridge, Hitachi speakers, stereo stand. Excellent condition, $600. 656-2646.

26" ADMIRAL USED COLOUR TV. Picture tube only 1 yr. old. 6 mos. warranty on all parts and service. $269.95.
763 Fort St. 385-2712

HEATHKIT AM-FM RECEIVER, 33 watts per channel, Mercer Model 8 speakers, $150 or best offer. 474-1693.

ONE PAIR TECHNICS 5000A speakers, $325 or best offer. One pair AR16's, $250 firm. 382-5205 evenings.

MUST SELL IMMEDIATELY
Akai AS 960 amp, Prolinear, AT 1200 turntable, stage 4 speakers, first good offer takes. 658-8726.

J.V.C. RECEIVER, TWO ADVENT shelf speakers, excellent condition, $200. 721-3089.

PIONEER RECEIVER (45 WATT mint), Pioneer turntable and 2 custom teak speakers, A-1. 652-3566.

SELLING COMPONENT STEREO system together or separate, excellent condition. 385-7973 after 5.

EXCELLENT CONDITION, $45 black and white; $125 color; with guarantees. 383-8774, 382-1234.

FLEETWOOD AUTOMATIC record player, good condition, with records, $65. 382-4887 after 5.

FOUR ELEMENT CB BEAM ANtenna, rotor, coax mounting hardware and switchbox. 479-4854.

BLACK AND WHITE 19" TV, ZEnith Solid, 3 years old, in good shape. 382-5619.

ZENITH 25" COLORED TV, EXcellent condition, $200. 477-4964.

TV'S—WE REPAIR ALL MAKES Mais Furniture and Appl. 385-2435

SONY CF620 CASSETTE AMP tuner with speakers, $225. 388-7485.

98 TV, STEREO, RADIO SALES and SERVICE

CAR STEREO
In-dash AM-FM radio, cassette players, from $119.95. Full line of speakers. Expert installation available.
B.C. SOUND & RADIO SERVICE
931 FORT 383-4731

SANSUI BA-2000 POWER AMP, CA-2000 pre-amp TU-9900 tuner, SPX-9000 speakers, SS 100 headphones, Sony PS 11 turntable, AKG P8ES cartridge, one month old, list price, $3,381. I paid $3,084. Must be heard. Make an offer or trade. More information call 385-7460.

26" ADMIRAL USED COLOUR tv. Picture tube only 1 yr. old. 6 mos. warranty on all parts and service. $269.95.
ATLAS STEREO AND TV
763 Fort St. 385-2712

99 GROCERIES, MEAT and PRODUCE

WILLIAMS
QUALITY MEATS . 795 FORT ST.
384-0625 — 384-0696
GRADE "A" FREEZER BEEF
Hinds $1.69 lb. — Sides $1.39 lb.
Full Baron $1.49 lb.
Local Lamb Sides $1.99 lb.
Price Per Lb. Increases
CUT, WRAPPED, FROZEN
Due to Trim Etc.

IF YOU LIKE YOUR HONEY raw and wild see Babe's Wild Flower Honey at your Grocers or at Babes Honey Farm. Bring your own honey pot and save a lot! Only 68c lb. in your containers at the Farm, Walton at Oldfield, 658-8319.

HOVEY
ORCHARDS
Mac and Spartan apples, crisp and juicy, locally grown. 1899 Hovey Road off East Saanich Rd. in Saanichton, 652-2657.

and PRODUCE
SILVER RILL FARMS
7179 Central Saanich Rd. (off East Saanich Rd.) Pick your own corn. 1 acre of super sweet corn. 652-3509.

SILVER RILL FARM
7179 Central Saanich, off East Saanich Rd., No. 1 eating and freezing corn, ready picked every day 8 a.m.-8 p.m. 652-3509.

LE COTEAU FARM
Macintosh, Spartan apples, also Windfalls picked and U-Pick. 304 Walton Pl. (off Oldfield Rd. 656-5888.

NEW CULL POTATOES, $2 PER sack, feed potatoes $30 per ton. Michell Farms, 3015 Island View Road.

SAANICH ORCHARDS
Freshly picked McIntosh and Spartan apples, also windfalls. Open daily. 652-2009.

PEARS, BOSC AND CONference, 30c per pound; pumpkins, 5c per pound, 1143 West Burnside Road.

SUNRISE MILK, WHOLE MILK goodness, less cost, free delivery. 479-1118.

WORLDS BEST APPLES
Mac's, Spartan, Oldfield Orchards, 6286 Oldfield Rd. 652-1010.

FRESH HERBS, COMFREY hops, fennel chives, mints. French thyme salad Burnet. 479-7531.

DRIED FLOWER GRASSES, ETC. Apples, pears, cucumbers. 2385 Altavista. 652-2419.

CREPES FOR SALE, 36 FOR $4. 642-4227 or 646-2823.

GOOD MAC, SPARTAN APPLES, 3 pounds for $1.00 picked, 477-2147.

GREEN, RED, BLUE GRAPES, 6811 West Saanich Rd.

CANNING TOMATOES 25C A LB. pound, 479-1338.

CANNING TOMATOES — 25c pound, 479-3695.

STRONG, YOUNG RASPBERRY canes. $1. dozen, 658-5782.

100 MISCELLANEOUS FOR SALE

YEAR END CLEARANCE
FURNITURE AND TV's
Prices affective to Oct. 31, '78
2 LOCATIONS:
TILLICUM FURNITURE
Hillside Shopping Centre
595-3331
DOWNTOWN 8851 Johnson 388-6648

USED SEWING
MACHINE SALE
40 to choose from. Singer portable, $45; 10 straight sews with reverse, $45 to $55; Zig zag portable, $79; Singer automatic, $98; Singer Touch and Sew, $98; 12 Singer Touch and Sews from $98; used cabinets, 2 treadle stands. All 1-yr. guaranteed.
SAWYER 388-6228
840 FORT ST
SEWING CENTRES LTD.

PLASToFORM
?

RUGS
Various new broadloom and shag, etc. $5 sq. yd., also underlays, large lengths. Various nostalgia clothing and Tibetan clothing. 479-8403.

UNIVERSAL TRADING CENTRE
584 Johnson, Upstairs Warehouse. Bargains. Tools, furniture and fridges, curios, glasswear, pictures, stereos, cameras and jewellery. 383-9512. We Buy, Sell and Trade

LARGE WOOD GARAGE FOR sale, could be moved or dismantled, double doors, lots of lumber, $750. Drive by 780 Royal Oak Dr. next to white house and call 656-3073.

KITCHENAID DISHWASHERS
PLUS
BUILDERS APPLIANCES
KENYON SALES 386-1214
24-HOUR SERVICE

Office Desks
New, private. 656-5929

REGIONAL APPLIANCE
SERVICE guaranteed, sales parts.
386-3117 464 BURNSIDE E.

CHAINSAWS
Alf Becker and Son Ltd.
2961 Tillicum 384-6414

McDONALD SUPPLY
Amana Radar Range
307 GORGE RD. 386-6745

BOOK SALE
Pocket books, 3 for 25c, comics 5c each, Snowden's Books, 619 Johnson St.

INTERCONNECT
For telephone answering machine. 3586 Quadra St. 384-0511.

WEDDING DRESS AND FULL length veil, size 9-10. 2 door bookcase unit, new. Phone 592-9800 or 382-4380.

CLOTHES, FURNITURE, ETC. At reasonable prices. Open Monday to Saturday, 9:30-5. 829 Admirals Rd.

APPROX. 1400 USED CEMENT blocks 8x8x16", 45c each. 479-5304 weekdays until 5 p.m. 479-3475 after 6.

COAL AND WOOD HEATER with hot water jacket, large reclining chair, dark green vinyl. 652-3378 or 592-7145.

SINKS STEELQUEEN, DOUBLE deep, 2 compartment stainless steel, $150. Including faucets. 596-3153.

KENMORE PORTABLE WASHer, spin dryer, $75. Accoustic guitar with case, $100. C.B. radio, $45. 598-2920.

LADIES CLOTHING, SIZE 12, call evenings, 595-8861.

HOOVER WASHER, SPIN-DRY, $60, 474-2044.

8-TRACK TAPE DECK WITH 2 speakers $35; 382-8670, 658-1057.

FOR SALE, NEARLY NEW clothes dryer, offers, 388-6409.

TWO NEW 200 GALLON OIL tanks, $80 each, 478-4788.

PLASToFORM
?

WALNUT DINING ROOM SUITE, table lamp, wicker chair, carpet, queensize bedspread, Electrolux, chest of drawers, trunk suitcases, electric kettle, coffee pot, Etc, edge trimmer, new medicine cabinet, chairs, ¾ blue leather car coat, picture frames, 477-5535, 4325 Houlihan.

GARAGE SALE, SATURDAY 10 a.m.-6 p.m., 1700 Sheridan Ave. Queen size bed on metal frame, castors, headboard. Metal shelves, black and white TV with hardwood stand. Rollaway table, table and chairs, electrical appliances. Miscellaneous household goods. All reasonable offers accepted. Everything must go Saturday.

ANTIQUE VIOLIN IN EXcellent condition; 1924 Chev engine, transmission, radiator, and hood, running condition; old Remington 12 gauge pump shotgun; Large 200 lb anchor, ideal for your front lawn, wooden block planes, etc. 598-2327.

PLASToFORM
?

BEAUTIFUL ORIGINAL OFF-white, curly cloth coat, 10-12, 2 single fur-fabric spreads, 2 pair very pretty flowered sheer drapes, all above like new. Also miscellaneous, hide-a-bed, suit spare or rumpus room, very cheap. Must sell by Friday. 595-7816.

LIGHT UP YOUR WORLD WITH an acrylic skylight by Columbia. We offer a skylight in many shapes and sizes to fit your individual needs. See us for installation information. The Plastic Shop, 2105 Douglas St., Ph. 386-1477.

UPRIGHT
FREEZERS
12 cu. $349.95; ACTIVE FURNITURE DISTRIBUTORS, 566 David St. 382-8274.

HOMELITE
CHAINSAWS
SALES — PARTS — SERVICE
GIBSON POWERCRAFT
2520 Government 382-8291

SINGLE WHEEL UTILITY trailer, $35; cultivator $150; 3-drawer desk $65; baby cradle $60. Mel's Bargains, 3460 Quadra, 384-3152. Chargex and Mastercharge available.

GET A HEAD START
on Christmas gift making. Select your rock-polishing and jewelry-craft supplies now at The Rockhound Shop, 777 Cloverdale, 388-5341, Tues. to Sat.

SPECIAL OCT. 3-7
GLASS CARBOYS
5 D.S. gal size — $10.50
HAMILTON HOPS AND GRAPES
Wine and beer supplies
474 Burnside Rd. E. 388-4511

"B.C. GEM TRAILS NO. 5"
New edition of popular book, $2.50. See it and many other interesting titles at The Rockhound Shop, 777 Cloverdale, 388-5341. Tues. to Sat.

BABY'S PLAYPENS, UMbroller, walkers, convertible high-chair, carriers, car seat and bicycle seat. All in good condition. Vi's Thrift Shop, 1500 Haultain.

14 CARAT WEDDING SET, 28-point diamond engagement and 5-point wedding ring, appraised, $1200, offers; new 6-volt inverter, $30; 388-9853, before 3.

MAPLE BED, BOOKSHELVES, dining table, dining chairs, refectory table, firescreen, oil stove, assorted drapes, linen, lamps, 592-7936.

ARMLESS DAVENO $50; 3 PCE. blond bedroom suite $175; high-back swivel rocker $75. Mel's Bargains, 3460 Quadra, 384-3152. Chargex and Mastercharge available.

MOVING: GE POSTSCRUBBER convertible dishwasher, $299, (new cost $550); Swivel dinette, six chairs, $249, (new cost $500); train set and layout, misc. 652-3802.

20" BLACK AND WHITE T.V., $80; sofa and chair, black, $225; recliner, black, $80; apartment size automatic washer, $300. 384-3557 after 5 p.m.

ELECTROHOME STEREO, NEW (pine), roll-away cot, Maytag portawasher dryer, two pine bar stools, two ceramic lamps, other misc. items. 385-3754 after 6 p.m.

GROW YEAR ROUND IN GARden greenhouse, built-in propagator, will build to your requirements, ideal for Christmas gift. 386-6987.

8' DAIRY CASE, 20' SELF-SERvice freezer, 12'x8' section, 5 H.P. motor and compressor, 2 walk-ins and compressors, 8'x10' and 12'x10'. 478-4175 or 478-4521.

GUARANTEED REFRIGERators, freezers, stoves, washers, dryers, 1307 Gladstone. Tuesday through Saturday, 2-4 p.m.

KING-SIZE BEDSPREAD, T.V. stand, window frames and glass, pole lamp, a mixture of jam bottles, flash camera. 385-0178.

MOVING, OFFERS ON GOLD fridge with cross-top freezer, avocado portable dishwasher, electric stove. 477-4883.

SIDNEY
Beautiful wrought iron 7' plant stand. Shows off plants perfectly, ½ price, $150. 656-4838.

WE CAN MAKE YOUR POTS, pans, etc. look like new with glass bead blasting, call Mortimer's, 383-6421.

BRAZILIAN CHESTERFIELD and chair, rosewood and leather, $500 or best offer. Small apt. size freezer, $160; 384-8307 after 3 p.m.

ISLAND BILLIARDS SUPPLY
Home slate pool tables, foos ball, shuffle boards, 620 Johnson St., 388-4031.

SWIVEL CHAIR, BED AND dresser, fish tank, stand and equipment, shelves, collection of Elvis records. 386-1681.

HAVE PURCHASED SEARS KENmore washer selling G.E. Industrial washer, working order, $50. 386-0770.

TOYOTA KNITTING MACHINE with ribber and knit tracer, many accessories, $600. Call after 5 p.m. 595-6171.

COMIC BOOK COLLECTION FOR sale, DC line, over 200, good condition, best offer, ask for Jack, 384-6233 or 474-2890.

PATCHWORK ROCKER, $25; chesterfield and chair, gold, $135; Silvertone stereo, spanish styling, $135. 656-6397.

GENERAL ELECTRIC WASHER and dryer, like new, excellent condition, $450. 383-6991.

OVERSTUFFED COUCH SET, propane range, oak pastry board, secretiar and more. 384-9149.

9'X12' BRITISH INDIA WOOL carpet, rose background. Excellent condition, $195. 477-7366.

SAWYER SEWING CENTRE NOW carry vacuums. Hoover and Eureka. 388-6228.

VINYL REPAIRS, HOLES AND cuts, repaired, your home. Phone 383-2450.

300 AMP DC WELDER, RUNS off P.T.O. or 20 Horse engine not included, $250 firm. 474-2466.

HIDE-A-BED AND MISC., 384-3614, 388-6275 pager 877 anytime.

CRIB, GENDRON BUGGY, spring horse, table and four chairs, single bed. 479-3319.

FREE SAND
For gardens, etc. You haul. Mortimer's, 383-6421.

FIRESCREEN, BRASS FIRE iron and iron fire dogs. After 5, 592-1589.

FRENCH DOORS, WOOD STOVE, old lug, baby crib, furnace, 382-2087.

LARGE OLD ROUND TABLE, odd chairs, and miscellaneous. 12-7 p.m., 2507 Asquith.

21 CU. FT. FREEZER, $150, 478-9106 evenings.

PORTABLE WASHER AND SPIN dryer, $75. 474-2037.

2 SINGLE BEDS, $60 AND $40. 386-7406.

45-GALLON OAK WHISKEY BARrels, good condition. $15. 383-1328.

15.5 CU. FT. COLDSPOT FRIDGE, avocado, 2 years old. 383-3028.

INDIAN SWEATERS FOR SALE, any sizes, 386-0519.

WOOD 15 CU. FT. CHEST, $125. 656-2803.

30" VIKING RANGE, WORKS good, $75; Green tweed sofa and chair $148; Console style 4-pce. bedroom suite, $168; 54" mattress and box spring $50; older style 4-pce. bedroom suite $138; Queen size foam mattress and box spring, excellent condition $175; Extra long tweed sofa $50; 39" mattress and foundation $25.

The Traders
388-6264 715 Finlayson
Open nights 'til 9 p.m.
Sat. 'til 6, Sun. 12-5

Village Auction
OFFERS
Free appraisals — Immediate cash purchase — Prompt consignment
ON
Complete household clearances. Estate Sales, antique, stools, office equipment, insurance claims, etc.
Serving People Through Auction
966 YATES ST.
382-3242

LUNDS...
Modern furniture,
Appliances, T.V.'s
By Auction
926 FORT

KILSHAWS
1115 FORT
Cash Guaranteed
APPRAISALS for Sale Purposes
AUCTIONS
Friday — 7:00
Kilshaws Auctioneers Ltd.
384-6441

SPEED QUEEN
Dryers to clear: $299.95
ACTIVE
FURNITURE DISTRIBUTORS
566 David 382-8274

LIGHTING
SPECIAL
New offices etc., 500 fluorescent fixtures with tubes, $5 each; aluminum copper coated ceiling honey-comb louvers, will cover 2200 sq. ft. Offers! 382-3153 between 9-5 p.m.

SPECIAL SEPT. 25-30
100 oz. Vine Pro
Concord-Ontario Grape, $8.40
HAMILTON HOPS AND GRAPES
Wine and Beer Supplies
464A Burnside Rd. E. 388-4511
SPECIAL OCT. 3-7
GLASS CARBOYS
5 U.S. gal size — $10.50
HAMILTON HOPS AND GRAPES
Wine and beer supplies
474 Burnside Rd. E. 388-4511

EATON'S WAREHOUSE STORE
749 View St.

OUR CONTAINER DID ARRIVE and it's all unpacked and all on the floor ready to go. Superb sideboards, wardrobes, oak tables and chairs plus many other items too numerous to mention. Only one piano left at $295; financing available O.A.C. Open nights and Sundays. Pete's Place, the Store for Everybody, 786 Goldstream, 478-6000.

PS
"THE PLASTIC SHOP"
2105 DOUGLAS ST., 386-1477. ONE STOP SHOPPING FOR ALL PLASTIC PRODUCTS, Industrial Plastics.

PLASToFORM
?

ATEX
LAWNMOWER
Sales and service. Free pickup and delivery. 388-6941. 409 Swift St., off Store St.

USED APPLIANCES, FRIDGES, stoves, washers, dryers, Hoovers, wringer washers, deep freeze. Warranty. Bill's Bargain Barn, Craigflower and Tillicum, 384-5235, Tues.-Sun.

CIL 1000 SHOT BLASTING MAchine. Battery powered. Condition as new, $900; CIL C-150 condenser blasting machine, in good condition, price $350; CIL galvanometer, $85; phone 642-3112.

TYPEWRITERS
Older reconditioned typewriters, 3 months warranty. Dillons Appliance and Repair, 707 Goldstream Ave. Langford.

STIHL Chainsaws
SALES — PARTS — SERVICE
GIBSON POWERCRAFT
2520 Government 382-8291

"WE'RE NOT THE LONELIEST
we're the busiest"
HASTINGS APPLIANCES
2100 DOUGLAS 386-7734

MAYTAG DISHWASHER CLEARance — built-ins and convertibles at real savings. Butler Brothers, 1720 Douglas, 383-4911.

INCINERATOR BARRELS, $6 DElivered, screens and covers, extra. Old barrels removed, reasonable. 479-4067 after 6, before 8 a.m.

WOMEN'S HEALTH SPA 5-YEAR membership, March '78-March '83, $220. 9x12 braid rug, pieces of furniture. 382-9784. Cathy.

3 FRENCH DOORS, 2 AT 30"x77", 1 at 32"x78", 1 home and teak dining room suite, 1 G.E. floor polisher. 598-5750 after 7 p.m.

COMMERCIAL ITALIAN RAVIOLI maker Genova with different size dies plus pasta maker for spagetti etc. $500. Phone 598-3153.

6 YEAR BABY CRIB, DOUBLE bed headboard and frame, chrome kitchen set, stove. 595-8987.

150 YARDS USED GREEN CARpeting, good condition, 10x13, $20; 10x11, $25; 11x19, $30, etc. 478-6301.

GAS TORCH FOR WELDING and braising, as new, $125; mini bike, $80. 478-7784.

LADY'S COAT, SIZE 14, GREEN tweed, specially suitable for older lady, as new. $50. 479-4171.

RARE, AUTHENTIC CHINESE Tientsin rug, 3x5, blue on gold, excellent condition, $500. 598-7557.

ONE DEEP FREEZER, 18 CUBIC feet, $175. One Queen size bed $200. 382-4448.

MEN'S HAIRPIECES
Very realistic. Evenings, 598-7853 Private.

BEAUTY SALON EQUIPMENT for sale, plus 1 barber's hydraulic chair, excellent condition, 474-1845.

5 GALLON WHITE PLASTIC pails while they last, $1 each. 363-1328.

ACME SILVER STICHER; SEVeral heavy winches, also large roll-up shop door, 479-5304.

FILTER QUEEN VACUUM, EXcellent condition, phone 382-1593. After 5 except weekends.

FRIDGE, KITCHEN TABLE AND 4 chairs, vacuum cleaner, large tent, rug, record player, 598-6264.

PLAYMOR POOL TABLE, LIKE new, all accessories. Offers to $600. 595-1769.

ANTIQUE STEAMER TRUNK, $100. Counter-top dishwasher, $25. 386-0081.

383-6222
Plantarium
Mall Clearance
Sale
The management says too many plants in the mall. 25 of them must go at or below wholesale. Rubber plants, 3 stems 3 to 4' tall. Reg. $40. Now $25.; one only 6' triple stem rubber, $30; one 8' rubber was $135. Now $75; two 8' rubbers, were $100. now $60. 4 only Yuccas Reg. $55. Now $35; Areca palms Reg. $40 now $25 Dracaena Marginatas Reg. $45. Now $30.

Just Arrived
Benjamin Fig trees between 3' to 8' from $40 to $90; Coleus baskets (large plants) $10; new shipment of table ferns; button holly; Perls etc. Kalanchoe, new varieties in bloom. Lower Commerce Mall next to View Parkade corner of View and Douglas.

NEW AND USED
Love seats choice of 3, $199. 2 pc. Chesterfield suites, $399 to $699. Hide-beds $149 to $299. Duncan Phyfe drop leaf table and 6 chairs, $559. Drop leaf Maple table and 4 chairs, $399. 5 pc. Kitchen sets, $49 to $99. China cabinets, $95 to $379. Buffets, $59 to $99. Complete bedroom suites, $279 to $418. Dressers, $79 to $199. Chests of drawers, $59 to $95. Single beds, $59 to $149. Bedside tables, $34.95 to $59. Vacuum cleaners, $32.95 to $49. Electric heaters, $7.95 to $69. Fire screens $17.95 to $44.95. Fire grates, $12.95. Companion sets, $16.95 to $34.95. 3 pc. Coffee and lamp table sets. $39.95. Use your Chargex or Master Charge.
PANDORA FURNITURE LTD.
1050 Pandora Ave. 383-6319

ANTIQUES, BEAUTIFUL MAhogany buffet, sideboards, wardrobes, treadle sewing machine, high boy dressers, chuck wagon lamp, used modern furniture, beds, dressers, dining sets, china cabinets, desks, vacuums, good selection. Stereos, tapes, records Large and small appliances, books, china, baby items, reconditioned bicycles, lawn mowers, tools, numerous miscellaneous items. This week's special, boys' complete set hockey gear with bag, $50. Chesterfield suite $125. Bill's Bargain Barn, Craigflower and Tillicum, 384-5235 Tuesday-Sunday.

HOT TUBS SAUNAS
FREE ESTIMATES
Kosmar Industries
2951 Bridge St.
384-2623, 479-9492 after 5 p.m.

OAK
If you know what you want, but can't find it, we will custom build it for you at very competitive prices. Specializing in solid oaks and other fine hardwoods.
STURDEE CABINET FACTORY LTD. Manufacturers of fine quality good products. 8-5 weekdays, 9-1 Sat., 384-5154. 417A Hillside.

VACUUM CLEANERS
Over 200 reconditioned and guaranteed, from $25 up. Current models: Compact, Electrolux, Kirby, Filter Queen, Hoover, etc. Compact demos available. We take trade-ins. Mr. Sweeper, 2 stores: 906 Esquimalt Rd. at Head St., and 8-310 Goldstream, New Commerce Mall, 474-1011, 386-3717.

PLASToFORM
?

12' BY 8'6" SAROUK PERSIAN type carpet, pattern 10424, colour ten, rose-pink background with blue-green fawn-black pattern excellent condition, $275; 9'x6' Bhamahar oriental hand-made rug, off-white background with blue pattern, in excellent condition, $550. 598-5974.

FOR SALE, SMALL UTILITY trailer, covered, ideal for musical group. Phone 385-0076 after 5.

20 CUBIC-FOOT FREEZER FOR sale, excellent condition, 2 years old, $210. 382-5379, after 6 p.m.

CARL WETZLAR 4½" REFLECtor telescope with eyepieces, motor, $225. 382-6685.

GORGEOUS BLUE FOX FUR coat, new, size 11, $2,000. Call evenings, 388-6865.

OUTDOOR INCINERATOR BARrels. Ready for use, $5.95 delivered. 383-1328.

FOR SALE SPEED QUEEN washer and dryer, near new, 386-1845.

TASSOP KNITTING MACHINE with all extras. 478-4941 after 6.

WALNUT FINISH BOOKCASE headboard, $35. 595-4403.

6X9 RUST COLOURED RUG, $30. 595-4403.

FROST FREE WHITE 16 CU. FT. Viking, 3 years old, $300. 656-1360.

101 CHILDREN'S MISCELLANEOUS

ABC CHILDREN FURNITURE
Factory prices. Now on display at Atlas Cabinets, 370 Gorge Road, East, 388-6814.

1 GENDRON 3-WAY BABY buggy, $85; 1 G.M.C. infant car seat, $25; 1 potty chair, $5. 598-5750.

STROLLER $14 HIGHCHAIR, suitable for infants to 3 years $7. 478-7101.

WANTED: 16" REGULATION baton. Phone 595-5789.

103 MISCELLANEOUS WANTED

THE SALVATION ARMY Needs your re-usable clothing, furniture and household goods. "Help us to help others." Family Thrift Stores. Victoria, Sidney and Langford. For pickup — 386-3295.

Robinson's
CASH!!!
FOR USED GUNS
1307 BROAD 385-3429

CASH
Costume jewellery, quality used clothing, vintage clothing, antique clothing, linen, furniture, antiques china, collectables, bits and pieces. Please call 385-9878 or 384-4547.
THE BAY WINDOW

WANTED
French Doors
Singles and Doubles
384-3614

GUNS WANTED
ALL TYPES — TOP PRICES PAID
INTERNATIONAL KNIVES
574 Yates 383-2422

WANTED — OLD FASHIONED furniture. Tables, chairs, sideboards, clocks, jewelry, etc. Anything old. Condition unimportant. 595-7918.

WANTED: REFRIGERATORS, freezers, ranges, washers, dryers, good condition, or suitable for renovations. Cash or consignment, 384-0423.

DIAMOND JEWELRY WANTED, immediate payment. Phone evenings only, 8 p.m. to 9 p.m. Please don't phone any other time. 382-3288.

SQUARE DEAL BUY
Aluminum, lead, copper, brass, batteries, radiators.
383-1221, 1126 Hillside, 383-1601

WANTED BUCK STAMPS ON paper. Capital City Coins and Stamps. 100 Burnside West, 383-2634.

WANTED: STUDENT DRAFTING table. Phone 384-2848 after 6.

WE BUY
Used furniture, TVs and appliances for cash. Mais Furniture, 385-2435, 1821 Cook.

$ MONEY PAID $
Books, comics, magazines, Snowden's Books, 619 Johnson Street, 383-8131.

VERY OLD OPERA RECORDS. Singles and Small collection. Will pick up. Gib Gibson, Box 334, Gibsons, B.C.

HIGHEST PRICES PAID FOR all your household items. Universal Trading Centre, 584 Johnson St., 383-9512

CASH FOR OLD OIL PAINTINGS, antique and estate jewelry. Brandon's, 18 Centennial Square, 385-0623.

WANTED USED BRICKS, french doors, wood toilet seats. Dacker 384-3614, 388-6275 pager 877 anytime.

WANTED STAINLESS STEEL storage tank, approx. 1000 gallons. 383-4138.

HIDE A BEDS ANY CONDITION, will buy or haul away free, 384-6275 pager 877 Dacker, anytime.

WANTED: CONTENTS OF house, or apartment, including major appliances, 592-6715.

OLDER OAK ROLL-TOP OR flat-top desk for home use. 386-0091.

PIANO WANTED ANY CONDItion, also bench or stool, 384-3935, 479-0175.

WANTED — DOWNFILLED quilts, sleeping bags, jackets, any condition, phone 477-0915

WANTED; FIREPROOF OFFICE safe, needed to hold documents. 652-1103.

WORLD BOOK OF ENcyclopedias in good condition. 479-1444.

OLD CAR BATTERIES, RADIAtors, copper, brass, lead, 383-1328, 526 David.

OAK BAY SOCCER CLUB NEEDS reasonably priced furniture, appliances. 592-7166.

GARAGE, SHED, ETC. FOR working on vintage car, not for painting. 478-5691 after 5 384-3427

PAPER BACKS IN GOOD CONDItion, City Book Exchange, 833 Fort St.

$ BOOKS WANTED $
The Book Mine, 841 Fort St. pays cash for used books, 385-1722.

OLDER CHESTERFIELD, chairs table, dishes cutlery. 595-6468 or 595-0349.

BENCH GRINDER WANTED, heavy duty, direct drive, older model. 382-0193.

IMPERIAL LOYALIST RED maple buffet or similar, new condition, 388-7958.

WANTED: NARROW TRIPLE dresser, no mirror, reasonable, 478-5190 evenings.

USED GREENHOUSE (GLASS), 16 in. square. 385-6989.

OLD LARGE WOODEN TABLE and chairs, 479-9882, anytime.

TV ANTENNA AND PORTABLE 120 volt dryer, phone 642-5429.

TOP PRICES FOR OLD POSTcards, etc. 595-7567 or 383-8311.

FRIDGES AND FREEZERS bought. 383-7213. All-Temp.

SELL OLD BOOKS TO THE Haunted Booksop, 382-1427.

CASH FOR UNWANTED DIAmond rings, 478-2240.

WANTED — MOBILE DIMENsion saw. 652-5554.

WANTED — BRASS FIRE DOGS, reasonable. 382-0344.

WANTED BABY CARRIAGE AND car seat, 721-5003.

WANTED — WEIDER WEIGHT in iron, fixed or unfixed. 386-1886.

109 MISCELLANOUS TO RENT

TYPEWRITERS
Student rentals, manual $9 per month, $25 for 3 months, electric, $25 per month, City Office Equipment, 386-8396.

CAMOSUN FURNITURE RENTAL
MONTH TO MONTH
Piece or Group
942 Fort St. 383-3655

115 SWAPS

WANTED PROPERTY, TRADE or down payment of 1974 Dodge Empress Mini motorhome, fully equipped. 386-0411, 477-0514.

1974 25' SAILBOAT FOR TREED lot, ½ hour from Victoria. 479-7270, 478-6333.

$35,000. SMALL HOUSE, GORGE-Tillicum area; any trade considered on $10,000 equity. 479-5304.

1977 17½ CANAVENTUR-trailer-towcar. Swap for large older inboard. 479-5739.

FLATDECK TANDUM TRAILER plus cash for small car phone 385-0465.

TRADE 1971 CHEVROLET BELair for Travel Trailer. Phone 479-5319.

1973 DATSUN 310, WILL TRADE for truck, or ? 384-4632.

116 COINS and STAMPS

THE ULTIMATE INVESTMENT, gold. Write for free brochure introducing 1978 Canadian Gold Beaver (Proof) One Troy ounce of 24 karat gold, a limited edition coin. Peaker Gallery, P.O. Box 6036 Postal Depot C, Victoria, B.C. V8P 5L4.

WANTED TO BUY — OLD POSTcards, envelopes, anything Western Canada, Alaska, N.W.T. or Yukon. See Jerry Parker at Stamp Show, Oct. 6 and 7, Christ Church Memorial Hall.

WANTED: CANADIAN AND U.S. silver coins, world coins, medals, tokens, paper money, holed gold, etc. 384-7622.

CAPITAL CITY COINS AND Stamps. Buy, sell or trade. 100 Burnside West. 383-2634.

117 ARTS and ANTIQUES

CLOCKS
by Auction
at Lunds
October 17, 7 p.m.
386-3308

ANTIQUE
SHOW & SALE
OCT. 14 and 15, 1978
Sat. 11 a.m.-9 p.m., Sun. 11 a.m.-5 p.m.
at the
SKYLINE HOTEL, RICHMOND
Over 30 dealers and collectors from Vancouver, Mainland and Island.

NEW REFERENCE BOOKS ON ANTIQUES AND FOR COLLECTORS. ORDER NOW FOR XMAS FROM BIGGEST STOCK ON ISLAND, BOLEN BOOKS, HILLSIDE SHOPPING CENTRE, 595-4232.

19TH CENTURY SOLID DARK oak, bulbous leg dining room table, with 2 upholstered arm chairs, 6 upholstered side chairs, 477-1457.

HIGHEST PRICES PAID FOR quality antique furniture oriental rugs, clocks, paintings, etc. David Robinson Ltd., 1019 Fort, 384-6425.

IMMACULATE 1928 MODEL A, roadster pickup, completely restored to original, $8000, 478-0159.

LARGE ROSEWOOD SIDEboard, excellent condition, offers, 385-8175.

FURNITURE REPAIRED, ANtiques our specialty. 478-2539

0 GARDEN SUPPLI

Fertilizer

SAANWOOD FARMS LTD.
Cow manure. 652-2026 or 652-1743. No Sunday calls, please.

AGED HORSE MANURE, DOLlar sack, 5 or more delivered. 479-6658, 479-5016

CHICKEN MANURE, AGED, dry, 95c bag—over 15, 80c. 652-3501.

OLD HORSE MANURE, $7 PER yard delivered, self pickup $6 per yard. 478-7030, 478-2858.

STRAIGHT 2 YEAR OLD COW manure, 4 yards, $37; 7 yards, $49; 14 yards, $97. Big bag $2. 595-0773.

THE ACES® ON BRIDGE

by IRA G. CORN JR.
TEAM CAPTAIN

"I have seen the future and it doesn't work." — Robert Fulford.

NORTH 9-25-A
♠ 10 7 4
♥ A 10 8
♦ A 7
♣ A Q 7 4 2

WEST
♠ 5 2
♥ 6 5 2
♦ K 8 5 3 2
♣ J 10 9

EAST
♠ K J 9 8
♥ 9 7 4 3
♦ 10 9 6
♣ K 8

SOUTH
♠ A Q 6 3
♥ K Q J
♦ Q J 4
♣ 6 5 3

Vulnerable: North-South. Dealer: North. The bidding:

North	East	South	West
1 ♣	Pass	1 ♠	Pass
2 ♣	Pass	3 NT	All pass

Opening lead: Trey of diamonds.

Declarer gazed into his crystal ball and saw that he needed three club tricks to make his vulnerable game. Unfortunately for him, the picture was clouded and he was forced to fall back on the habitual way to play the suit.

Declarer ducked the first lead in dummy and won East's nine with his jack. He counted six tricks without a spade finesse, so he decided to try his longest suit. A club was led to dummy's queen and East's king and the diamond 10 knocked out dummy's ace. Now, regardless of how declarer played, he could take only eight tricks and the game was one down. Where did declarer go wrong?

In theory, he didn't really go wrong. In actual play, he could have given himself a much better chance to bring in the club suit. Instead of leading a low club to dummy's queen, declarer should have led a heart to dummy and led the first club away from dummy's A-Q.

Had East followed casually with the club eight, declarer may have misguessed the suit and lost the contract anyway. However, how many Easts would not be taken by surprise? And after a revealing study, it wouldn't matter if East took the king or not. Declarer would know where the king was and would play the club ace on the next lead.

Might this unusual play cost anything? Not really. If only two club tricks were needed and South could not lose a trick, then a straight finesse would be best. However, declarer needed at least three club tricks, so why not give East a chance to solve the problem?

Bid with Corn

South holds: 9-25-B

♠ 10 7 4
♥ A 10 8
♦ A 7
♣ A Q 7 4 2

South	North
1 ♣	1 ♥
2 ♥	2 NT
?	

ANSWER: Three no trump. This is a good hand for the bidding and North should like what South puts down as dummy.

TODAY'S CROSSWORD PUZZLE

UNITED Feature Syndicate

ACROSS
1 Greek portico
5 Pointed
10 — and tush
14 Stag
15 Overly modest one
16 — weed
17 — surgeon
19 Absent GI
20 Ascetic
21 Having left a will
23 Eur. nation: Comb. form
26 Adherent of: Suffix
27 Soother
30 Scenes
34 Fire escape
35 Freud's rival
37 Smite
38 Cacophony
39 Sows anew
41 Baseball stat.
42 Summer drink
43 Inside of: Prefix
44 Let it stand
45 Take umbrage at
47 Lark
50 Self-image
51 River deposit
52 Ski races
56 Stop
60 Kind of shoe
61 Parents' employee
64 Mountain: Comb. form
65 N. Amer. Indians
66 Jason's ship
67 Examination
68 Simple song
69 Gaseous element

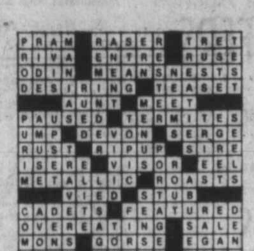

DOWN
1 Foot covering
2 Sailors
3 Food fragments
4 Non-believer
5 Sex —
6 Wrath
7 Mire
8 Blue-pencil
9 Duped
10 Coats with metal
11 State
12 Macbeth, for one
13 Cavity
18 Preposition
22 Moves about
24 Smallest
25 Commanded
27 Tree
28 Chemical compound
29 Expos and Mets
31 Greek letter
32 Ventilated
33 Aver
36 Legal paper
39 — Starr: A Beatle
40 Buried
44 Austere
46 Fish trap
48 Stylish: Slang
49 Italian town
52 Location
53 Decoy
54 Souls: Fr.
55 Pakistan garment
57 Fr. being
58 Utah's state flower
59 Weighing machine: Scot.
62 Iota
63 Thus far

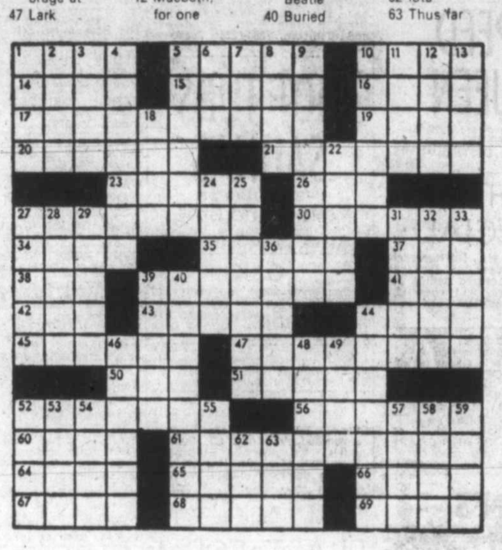

By R. A. POWER

120 GARDEN SUPPLIES

Greenhouses

B.C. GREENHOUSE BUILDERS. Quality aluminum-glass greenhouses and accessories. See one of our greenhouses at the Elk Lake Garden Centre. For information — brochures, write 783 Hutchinson Avenue, or phone 385-2841.

Plowing, Rotovating and Cultivating

COOPER-RHOADES TRACTOR SERVICE 478-3143 or 477-5167 Grass or brush mowing, rotovating, loading, hauling, lot cleanup. 385-8198

4 BROTHERS — ALL AREAS FREE ESTIMATES — ANYTIME Rototilling, new lawn preparations, etc. See our ad under gardening.

DON'S TRACTOR SERVICE
477-3913
We rotovate, plow, cut grass and brush also, loading and hauling.

TED'S TRACTOR SERVICE; Rotovating, haying, leveling, etc. 478-4059 or 478-1490.

Seeds, Bulbs, Plants and Shrubs

POLYANTHUS LARGE FIELD grown plants. Field run $6 per dozen, $45 a hundred. Pacific Giant or Giant Bouquet. 592-3076.

HOUSEPLANTS, INCLUDING herbs, lemon and lime Geraniums 479-7531.

THOJA PIRAMIDELAS 3 TO 4'. $3. Junipers $2. 652-5706.

Topsoil, Rocks and Fill

BLENKINSOP VALLEY TOPSOIL, quality black, no additives. Pick up, $9 yard; deliverd greater Victoria area, $11 yard; three yard $39. Enter 1345 Mount Douglas Cross, corner Blenkinsop. 477-3509.

SCREENED TOP SOIL WITH MAnure and sand, $13 per yd. Minimum delivery 6 yds. Sterilized potting soil by bag or yd. E. Nixon Ltd. Office 385-4431. Yard 478-0511. Nights 479-1937.

NO. 1 SCREENED TOPSOIL with sand and manure, 7 yds. $65; 14 yds. $120; No. 2 fill soil. Hauling charges. Self pickup, $9 per yard. 478-3322.

BEST SCREENED BLACK LOAM, easy to spread, 4 yards, $42; 7 yards, $63; 14 yards, $118; big bag, $2. 595-8129.

DON'T BE DISAPPOINTED. TRY our shredded black virgin soil, its weed free and excellent for lawns and gardens. 383-1532 anytime.

NO 1 SCREENED TOP SOIL, $12 a yard delivered, minimum 4 yards, small orders extra charge. Self-pick up, $9 a yard, 478-6649.

SMALL ORDERS
Sand, gravel, drain and crushed rock, 1 to 6 yard loads. 658-5406.

QUALITY TOPSOIL $9 PER yard delivered, self pickup $8 per yard. 478-7030, 478-2858.

SMALL ORDERS
1-3 yards topsoil, sand, gravel and rock. Phone evenings, 478-1000.

$2 SACK RICH BLACK SOIL, weed free. 382-2843.

SPECIAL PEAT SOIL, 15-YARD loads, $6 per yard. 658-8176.

125 PETS AND SUPPLIES

NEUTERED PUREBREDS SEEK loving homes. Male Springer Spaniel, male Samoyed, male Poodle. Female Wheaton Irish Wolfhound. Cross breeds. Male Blue Heeler Collie, male Border Collie Husky. 11-week female Lab. Cross. Fee. Greater Victoria Animals' Crusaders. 479-1485

ONE PUREBRED ST. BERNARD puppy, all shots, ready to go. Call after 5, 474-2697.

1 YEAR OLD MALE TABBY, very affectionate, free to good home. 598-1467.

REGISTERED DOBERMAN Pinscher puppies, black and tan, phone 112-246-4267.

125 PETS and SUPPLIES

FREE TO GOOD HOME, 1 FEmale calico cat, 2 years, 2 identical kittens from litter, 7 weeks, all house broken, warm, affectionate, have to move, after 6, 384-5303.

PUREBRED DOBERMAN PUPpies, excellent bloodline, sire Lady Savata, Canadian Champion, phone 629-3554 between 6 and 8 p.m. Leave name and number.

WE NEED GOOD HOMES. SHELtie pups, 1 male, 1 female. Registered, shots, papers, good dispositions. $160 each. 748-1235.

C.K.C. REGISTERED BLACK OR white miniature male poodle puppies. Ready for loving homes, now 112-743-2493.

115 GALLON AQUARIUM, FULLY equipped, plus 15 gallon on brass fand. Must be seen. 478-9657 after 6.

MALE DOBERMAN, PUREBRED, no papers, 10 months, old, ears cropped, shots etc. To a good home, phone 474-1845.

COCK-A-POO CROSS PUPPIES. 1 male, 1 female. Blonde. Very affectionate. 652-4325.

MOVING, MUST SELL REGIStered miniature white poodles, good price. 382-4545, 478-5364.

DARLING COCKAPOO PUPPY, free to good home; blonde male, 6 months old. Phone 595-0968.

PURE-BRED CHIHUAHUA puppy, adult pair champion breed, 383-0187, 3258 Glasgow.

DOBERMAN PINSCHER PUPpies, reds and blacks. For more information, phone 652-4180.

BUYING A PUPPY? CALL Victoria City Kennel Club "Watchdog" for advice. 385-2233.

MUST SELL TWO SIAMESE KITtens; as soon as possible. Frosty and Chocolate Point, 385-0913.

TROPICAL BIRDS FROM AMAzon to Lovebird. 642-4393 will buy cages.

7 MONTH OLD FEMALE COCKa-poo, beige, needs adult home. 652-3430 after 4 p.m.

YOUNG ADULT FEMALE CATS, 3 long fur Calico, 2 long fur Russets, 656-2438 afternoons.

5 MONTH OLD MISTY-GREY kitten free to good home. Call after 6 p.m. 477-2363.

AQUARIUM AND PET SUPPLIES for less, 480 Island Highway. We carry Blue Mtn.

DOG GROOMING, ALL BREEDS, certified groomer. 478-5262 or 478-2714.

9 MONTH OLD CAT, GOLD. Free to good home. 477-7440 after 4.

SPAYED LAB CROSS, 10 months, good watch dog, free to good home. 479-5280.

ALASKAN MALMUTE PUPS. Good markings, $150 or $250 with papers. 478-9886 after 6.

STUD SERVICE, ALL BLACK registered German Shepherd, champion lines, 384-2105.

BURGLAR ALARM, PUREBRED Doberman, male, orphan, 8 weeks old, $150. 478-0991.

UNSEXED CANARY $15 EACH, 382-3476.

PUREBRED UNREGISTERED Pomeranian puppies, $75. 474-1954.

3 KITTENS TO GOOD HOMES. 595-1066.

SHEPHERD-LAB CROSS PUPS, shepherd markings, $20, 595-8934.

MALE KITTEN, FREE TO GOOD home, call after 5, 595-2846.

FOR FREE TO GOOD HOMES 5 week old puppies. 595-1938.

3 SMALL BREED DOGS, 1 BAsenji, kittens all colours, 479-5868.

SHEPHERD-LAB PUPS, 3 months, $20. 478-3138.

POODLE PUPS FOR SALE, 642-3493.

PUREBRED CALIFORNIAN RABbits, 6 weeks old, 386-1086.

125 PETS AND SUPPLIES

GERMAN SHORT-HAIRED Pointers, 2 purebred females, 3 months old. 478-6085 or 478-2089.

FLUFFY WHITE KITTENS, 6 weeks, litter trained, 382-1127.

DOBERMAN PINSCHER PUPS, only 2 left out of 10. 478-1427.

127 CHICKS, POULTRY HATCHING EGGS SUPPLIES

RHODE ISLAND RED SUSSEX pullets, starting to lay. Call 652-2353 after 6 weekdays or Sat. or Sunday.

GOOD LAYERS, LEGHORNS, $1.95; Brown Comets, $2.75; over 12, $2.50; over 50, $2.30. 652-3501.

PIGEONS, 15 DIFFERENT varieties. 479-9706.

NEW HAMPSHIRE, 5 HENS, 1 rooster, $10. 479-6633.

128 LIVESTOCK SUPPLIES AND EVENTS

MANDER
TRUCKING LTD.
SAWDUST
SHAVINGS
CEDAR HOG FUEL
385-3041
After 6, 477-5053, 479-7629

JOHN MacNUTT
TRUCKING
Sawdust—Shavings—Hogfuel
LARGE OR SMALL LOADS
479-6560 479-1908

TO LEASE TWO WELL APpointed horses, very obedient and quiet, used to all kinds of traffic, you will love them, come and try them. 592-9856.

V CELEBRATE, REGISTERED thoroughbred, 12 years old, 16.3 hands, experienced rider, good home essential. Offers. 598-3976 after 5.

9 YEAR OLD QUARTER HORSE Gelding, English or Western, excellent disposition and confirmation, 478-1227, 478-7562.

ANGLO ARAB GELDING — 2 years old, excellent on trails. Great show potential. $700. Call after 5, 479-2905.

REGISTERED ANGUS BULL, also several Angus calves, 479-0614.

GENTLE BUCKSKIN PONY with saddle; owned by 13 year old. $250 or offers. 478-4994.

HEREFORD BRED TO HEREford Simental cross bull. 3 month, $500. 478-4994.

8' SPLIT CEDAR FENCE POSTS for sale, $1.50 each. 479-5936 or 479-9851.

YOUNG HORSE FOR SALE, Q.H. bay gelding. Excellent disposition. 384-8895, 479-2056.

9-YEAR-OLD BAY GELDING, 14.2 hands English and Western. English tack available. 382-8784.

GLEN OAK STABLE HORSE show, English and Western, Oct. 8. 479-5837.

SHOW LEATHER DRIVING harness, horse size complete, bridle, breeching, new, $225. 656-5841.

THREE STEERS FOR SALE. $1000. 479-0035.

GOOD QUALITY HAY, $75 PER ton, $85 delivered. 652-2316.

MILK GOATS AND YEARLINGS, 479-1458.

SAANEN MILKING GOAT, GENtle, $70. Call after 5. 479-2905.

6-MONTH OLD PUREBRED polled Hereford Bull. 479-7565.

FOR SALE, BALE-HAY, $1.70 bale. No Sunday business. 477-3835.

SELL IT
FAST
THROUGH

130 HEAVY EQUIPMENT and MACHINERY

FOR RENT OR CONTRACT, 1 yard B-E crawler drag line, comes with 50' boom, clam grapple and 4 shovel mats; owner operator, 25 years experience. Phone collect (112) 936-9082.

FORD SUPER DUTY FLATdeck, 18' long, 535 motor, 5-speed trans., Eaton 3-speed rearends, excellent tires, good condition throughout; $3,500 or offers. 478-3802 after 5 p.m.

FOR SALE: 250 AMP PORTABLE welder, two sets of 3800 pound rear ends, 2 auxiliary transmissions, 5-speed main transmission, 5th wheel assembly, 318 GM with Jake brake. 642-3364 after 5.

1973 CHEV TANDEM DUMP truck, 4 and 5 trans, 427 motor, full air, good box and hoist, new drop in last July. One owner truck, also tires, like new. In top shape. $11,000. 652-4649.

WANTED OLD BACKHOE, front end loader, cash Crowe 383-3523. office.

1969 KENWORTH LOGGER 335, nice shape with older Page trailer, 478-1294.

135 FARM IMPLEMENTS

Pump Installation
Butler Brothers
Equipment Ltd.
652-1121

ISLAND'S BEST STOCK OF good, used and reconditioned farm tractors, mower conditioners, harvesters, planters and other equipment. J. Grieve Motors Ltd., Saanichton, 652-1642.

INTERNATIONAL CUB TRACtor, mower, plough, cultivator, landscape blade, utility trailer, $1750. 383-8058 or 642-5081.

MASSEY FERGUSON SIDE ARM mower, good condition. $195. 656-8333 weekdays only.

148 LEASE VEHICLES

ENSIGN
Will Show
— YOU —
How To
LEASE
AND SAVE!!
idealease
Member of Chrysler Leasing Systems

LEASE RETURNS

78 Plymouth Horizon
4-speed standard, radio, radial tires.
SALE PRICE $4295

78 Plymouth Volare
4-door Sedan, 6 cylinder automatic, power steering, power brakes, radio.
SALE PRICE $5195

76 Plymouth Gran Fury
4-door Sedan, V8 automatic, power steering, power brakes, radio.
SALE PRICE $3995

75 Chrysler Cordoba
V8 automatic, power steering, power brakes, factory air, cruise control, power windows.
SALE PRICE $5495

75 Plymouth Fury
Station Wagon, V8 automatic, power steering, power brakes, radio.
SALE PRICE $3795

75 Dodge D100
Pickup, V8 automatic, radio.
SALE PRICE $2995

TOM CINO
SELLS
PREMIUM
EX LEASE CARS

ENSIGN
LEASE LTD.
Quadra At Caledonia
Dealer licence number D548B
386-2411
Open Weekdays
Till 9:00

CAR AVAILABLE FOR MONTHly lease up to six months. 658-8567.

149 NEW CAR DIRECTORY

McCALLUM
DATSUN
VOLVO
McCallum Motors Ltd.

DOWNTOWN
1101 Yates at Cook
382-6122 Dlr. Loc. 0085A
COLWOOD
1856 Island H'way
IF 94.5% OF NEW VOLVO OWNERS WERE SATISFIED, WHY BUY ANYTHING LESS?
Survey conducted among owners of new cars registered between July and Sept. 1977. Results available upon request.

150 CARS FOR SALE

1973 Dart Swinger
47,000 miles, 2-door hardtop, 6 automatic, power steering, power brakes, radio, A-1 condition, $3495. For personalized service phone Dave Sutherland at 386-2411 or 656-5041. Ensign Chrysler Plymouth, 4958.

150 CARS FOR SALE

METRO
HONDA

70
'78 HONDAS
MUST BE CLEARED IN OCTOBER
EXCELLENT DEALS
EXCELLENT TRADE-INS
From Vancouver Island's Leading Honda Dealer

GOOD SELECTION OF MODELS AND COLOURS

Next To The ARENA

100%
BANK FINANCING AVAILABLE OAC
388-6921
2151 Blanshard
BETWEEN HOLYROOD HOUSE AND MEMORIAL ARENA
Dealer Lic. D.01627A

METRO
HONDA

YATES AUTO

1978 Nova Rallye
Gorgeous Coppertone on Sahara beige. Hi-Rise buckets and console. Fully loaded incl. headers, Hi-Rise manifold, and dib. pumper Holley. Sharp.

1977 Lincoln MK V
Very low mileage, local car, finished in dove grey with soft leather matching interior. Fully loaded except moon roof.

1976 CORVETTE
Just 15,000 miles. Has leather int., L-82 eng., tilt wheel, air, PW, AM-FM etc.

1976 Monte Carlo
Fully equipped with P.S., P.B., A.C. etc. Deep Maroon with matching plush maroon interior. Sparkling mags. A must to see.

1975 SWINGER
Freshly refinished in original dark metallic green. Equipped with white vinyl top, 318 eng., PS, PB, radio and low mileage.

1974 Cougar XR7
Finished in beautiful blue metallic and soft blue leather interior. P.S., P.B., P.W., power seats, P.D. locks. Equipped with every option you could require

MACH 1
1974 Mustang II Hatchback, V-6 and 4-speed. Sharp deep cherry red and black vinyl roof. Fast.

1969 Camaro SS
This type of gem is hard to find. A local car with vinyl roof, 350-300 h.p. Stock, PS, PB, console, houndstooth interior and more. A real find.

1969 OLDS 442
A rare model for the discriminating collector. PS, PB, PW and antennae. Looks and runs super.

MANY OTHERS—SUCH AS:
1973 Duster 6, A.T.
1973 Mustang
1977 Bobcat
1970 Charger Hardtop
1969 Chevelle Hardtop
1968 Charger Hardtop
1967 Skylark Convertible

100% Bank Financing

YATES AUTO
950 YATES ST.
388-7722
D-01610A

Wille Motors
GREAT SELECTION

CARS

77 DODGE Diplomat	$5495
74 GRAN TORINO 4 dr.	$2395
75 DODGE Crestwood S.W.	$5195
75 FORD CUSTOM HT, air	$3295
76 ARROW hatchback	$3295
77 ASPEN 2 dr. V-8	$4795
77 ASPEN 4 dr.	$4795
77 CORDOBA 360 V-8 auto.	$5195
77 OLDS Cutlass S	$4995

TRUCKS

73 K5 CHEV Blazer	$4695
74 FORD ¾ ton pickup XLT	$3995
74 DODGE Club cab, V8 auto	$3695
75 FORD ½ ton custom	$3295
75 DODGE 4x4	$3695
76 GMC ¾ Ton Pickup	$5295

Best Buy
& Selection
in Van Conversions and Motorhomes

78 SECURITY 22' M-Home	$20,975
78 SECURITY 20½' M-Home	$19,525

NEW SECURITY CAMPERS
8 FT. TO 10 FT.
NOW IN STOCK!

STOP IN TODAY
SEE PAUL SMITH
3240 Douglas at Cloverdale
382-2313
OPEN 9 'TIL 9 P.M.
DLR-00840A

'77 CHEVETTE, STILL UNDER warranty, $500 down, take over payments. 385-4117 or after 6 p.m., 384-3979.

SNO-BIRD RECREATIONS LTD.
110 Burnside Rd. East 385-7334
GOOD CLEAN USED CARS

'69 PONTIAC, $650 OR TRADE. 477-4629.

150 CARS FOR SALE

SAVE SAVE

78 SPIDER	$7126
76 NOVA, auto	$2747
75 VEGA	$1302
74 ASTRE	$ 824
74 PINTO S.W.	$1812
74 GALAXIE, auto	$2722
73 CHEV, auto	$1735
73 CENTURY, auto	$2855
72 PINTO	$1247
72 CHEV, auto	$ 550
72 CORTINA	$1124
72 METEOR S.W.	$1489
72 MONTE CARLO	$2288
71 CAPRI	$1487
71 MUSTANG	$2310
70 INTERNATIONAL	$1855
69 SATELLITE, auto	$ 649
68 CHEVY II, auto	$1043
68 CORONET, auto	$ 350
64 ACADIAN, auto	$ 379
67 FALCON S.W.	$ 129
66 RAMBLER	$ 99

Palm Motors
3342 Oak St.
OPEN MON. - FRI. 9 - 9
(1 Block from Douglas off Cloverdale)
D00641A 386-8385

PAINTER
MOTORS Ltd.
Compare Selection

75 COMET 2 dr., 6 cyl.
74 ELDORADO 30,000 miles
74 CAMARO Z28
74 JEEP CJ5 4X4
73 EL CAMINO
73 VENTURA Sprint
73 NOVA V-8 auto
72 and 71 MUSTANG Mach I
71 DUSTER 6 auto
67 DART GT

PLUS MANY MORE
Compare Price

BANK FINANCING
1513 Quadra at Pandora
D-0346A 385-0122
(After Hours: 478-0790)

ONLY 14,000 MILES
1976 Buick Regal 2 door coupe, many extras including power seat. This showroom mint condition one owner car is "Another exclusive with Charlie Peterson" at Empress Pontiac Buick G.M.C. Ltd. 382-7121 or Res. 592-0458 DL01227A.

1978 HONDA Standards
1978m CAPRICE Classic
1978 Monte Carlos
1978 Cutlass Supreme Brougham
1978 Malibu Classics
1978 Cutlass Salons
1978 Novas
TILDEN RENT-A-CAR
386-1213, 383-4342

'72 JAVELIN AMX, IMMACUlate condition, has absolutely everything from Craiger mags to tape deck, lots of high performance parts, must be seen. Make an offer under $3300. Phone after 5, 384-8228.

1973 MERCURY MONTEGO STAtion wagon, well looked after, new radial tires, $1000 work just put into car, new brakes, new rings and new heads, $3000. 477-5117 after 6 p.m.

CHEVELLE MALIBU
2-door hardtop, beautifully equipped, including air conditioning, immaculate condition, 64,000 miles, $2350 or offers, 383-5210.

'63 ACADIAN, 283, HOOKER headers, duals, torker, holley, turbal 350, shift kit, mags, P.A.'s, new paint, 8-track, asking $1900. 592-1379.

1973 CAPRI V2600, BLACK VINYL roof, steel grey colour, automatic, reclining buckets, radials, radial snows and rims, good condition, $2200. Phone 384-0081 after 5 p.m.

1974 VALIANT DUSTER, RED with off-white interior, excellent running order, must sell $2500 or best offer. 474-2866, after 5.

'63 FAIRLANE, REBUILT, 2 door, buckets, power steering, power brakes, air shocks, cassette, Jensen-Coaxials, $650. 477-3051 evenings.

1976 PONTIAC VENTURA AUTOmatic, V8, p.s., p.b., am-fm, w-w radials, side mouldings, block heater, rear de-fog, $3000. Phone 383-4342, 386-1213.

1978 Monte Carlo, $6100
1978 Cutlass Supreme Brougham, $6100
386-1213, 383-4342

'65 CHEV IMPALA, 4-DOOR hardtop, 300 horse, 327 CI, PS, PB, two-speed automatic, $500. 598-6542.

URGENT SALE!
1975 Vega, good condition, low mileage, best offer. 592-4468 or 386-3111.

1969 DELUXE DATSUN 1000, new brakes, new starter, and winterized, $850 or offers. After 5, 477-6868.

'69 VOLKSWAGEN BEETLE, good condition, rear window defroster, radio, asking $900. 384-8944.

1965 BUICK SKYLARK, 355 AUTOmatic, power steering, power brakes, gauges, 66,000 original miles, $1050; 385-9225, after 5:30.

1975 GRAN TORINO WAGON, many extras, best offer. Phone Harold Johnson, 384-7151, between 12 and 6 p.m.

'64 OLDSMOBILE, NEW MOTOR, (30,000 miles) new transmission, new rear end. Take offers. 658-1022.

'68 FORD FALCON, 302 AUTO, new Holley, Edelebrock, accell, many extras, 479-4854.

1971 SUPER BEETLE, LOW mileage, excellent condition, best offer. Phone 721-3060 after 6 p.m.

1961 AUSTIN MINI STATIONwagon, in running condition, best offer, 384-2108.

'63 CHEVY II, 3 SPEED STANdard, 194, 6 cylinder engine, $395. 595-3501.

1977 HONDA CIVIC, EXCELLENT condition, radio, snow tires. 13,000 miles. 478-4507.

1978 Malibu Classic, $5200
1978 Chev Nova, $4800
386-1213, 383-4342

'75 GREMLIN X, V8, AUTOMATic, new radials, 32,000 miles, excellent condition, $3100; 595-2098.

1972 PINTO, TOP CONDITION, automatic, 42,000 miles, $1400. Call 479-9155.

1958 RAMBLER, POWER STEERing, automatic, reliable, $150. 479-3126.

CHEAP TRANSPORTATION, 63 Zypher, auto., first $80 takes. 592-9135.

'63 FORD FALCON, GOOD motor, good tires, suitable for parts, drive it away, $75; 656-1506.

1974 MERCURY BOBCAT, EXcellent condition, $1995 or best offer. After 6, 477-2568.

'69 NOVA, 6, SELL FOR $1185 OR exchange for van, '68-'72, (no rust). 383-0463.

1961 AUSTIN CAMBRIDGE, 855, excellent shape, runs well, must sell, $400 or offers. 658-8450.

1972 CORTINA WAGON, 32,000 miles, $900 or what have you. 537-9893.

'65 MALIBU SS, 283, CLEAN 1 owner, offers please. 477-9325.

'65 MUSTANG, NO RUST, RADIals. 595-5037.

1973 4-DOOR DODGE SEDAN, $1400. 479-6761.

1970 MAZDA, 2-DOOR SPORTS coupe, tested. 478-1010.

'74 DATSUN B210, LOW MILEage, 4-speed, radio, $1995. 384-7606

'67 CAMARO, RARE, $1700 OR highest offer. 595-8198.

150 CARS FOR SALE

ENSIGN
CHRYSLER
PLYMOUTH
HAVE A FANTASTIC SELECTION OF CARS AND TRUCKS CHECKED BY CAR CLINIC DIAGNOSTIC CENTRE

GOV'T TESTED PLUS 2-YEAR WRITTEN WARRANTY

78 Ford Fairmont S-W
78 Chev. Camaro
78 Pontiac Trans-Am
78 Plymouht Horizon
78 Plymouth Volare
77 Volare Premiere S.W.
77 Chrysler Cordoba
77 Dodge D100
77 Mercury Cougar
77 Pontiac Gran Prix
77 Plymouth Volare
77 Dodge Monaco
77 Firebird Formula 400 4-sp
77 Pontiac Ventura
77 Toyota Celica G.T.
77 Dodge Ramcharger
77 Dodge B-200 Van
77 Plymouth Fury Sport
77 Honda S-W
76 Datsun B210
76 Datsun F10-S-W
76 Ford E150 Van
76 Mercury Cougar
76 Pontiac Gran Prix
76 Pontiac LeMans
76 Chrysler Cordoba
76 Toyota Carolla S.W.
76 Plymouth Gran Fury
76 B.M.W. 530I
76 Datsun F10 S.W.
76 Dodge Ramcharger
76 Chrysler Newport
75 AMC Pacer
75 Chrysler Cordoba
75 Datsun B-210
75 Dart Sport 360
75 Chevrolet Caprice Conv.
75 Chrysler Newport
75 Chrysler Imperial
75 Dodge D-100 PU
75 Dodge D-600
75 Dodge Coronet S-W
74 Mazda S-W
74 Mercury Cougar XR7
74 Satellite Sebring Plus
74 Ford Pinto
74 Chrysler Newport
74 Ford Gran Torino
74 Dodge Dart Custom
73 Dodge Dart Swinger
73 Buick Centurion
73 Chev. Monte Carlo
72 Cadillac Fleetwood
72 Olds Cutlass S.
72 Fiat S.W.
72 Ford Pinto
72 Ford F-250 PU
71 Datsun 510 S.W.
71 Chevrolet Vega H-B
71 Fiat S.W.

PLUS
MANY
MORE

ENSIGN
Chrysler-Plymouth Ltd.
DOWNTOWN
YATES AT COOK
Dealer licence number D495A
386-2411
Open Weekdays
Till 9:00

Garden City Auto Sales Ltd.

74 COLT 2 dr H.T., 4 spd, AM-FM radio
74 DODGE Duster, 2 door, H.T., 360 auto, p.s., p.b.
75 FORD ranchero Loaded
75 VALIANT 4 dr., V8 auto, P.S., radio
75 MERCURY MX Station Wagon, loaded
74 BUICK Appollo H-B V8
73 PINTO H-B 4 spd. mags
73 VW BUS 7 pass. 4 spd
73 FORD Capri V6 4 spd mags, radials, headers
72 BUICK Centurien loaded
71 VOLVO 142S, 2 dr. sedan
70 SUNBEAM Alpine GT. auto, radio
67 MUSTANG 2 dr. H.T. V8
66 MGB, new paint, valve grind

TRADES WELCOME
No Reasonable Offer Refused
100% Financing O.A.C.
Open 9:00 A.M. - 9:00 P.M.
2978 DOUGLAS St.
382-9111
D 01319A

1968 TORINO, 2 DOOR HARD top, bucket seats, 390, high rise, automatic, radio, mags. Call 595-6886 or 474-2639 anytime.

'68 FIREBIRD, EXCELLENT condition, $3000. 385-4929.

150 CARS FOR SALE

VICTORIA DODGE CHRYSLER
ON YATES

78 Cougar XR7 automatic, power steering, power brakes, radio. Landau roof
$6666

77 Cordoba, power steering, power brakes, radio
$6666

77 Monaco 2-door automatic, vinyl roof, power steering, power brakes, radio
$4444

77 Trans AM. Black, automatic, power steering, power brakes, power windows, tilt
$7999

77 Granada 4-door automatic, power steering, power brakes, radio, vinyl roof
$5444

76 Chev Caprice. Automatic, power steering, power brakes, radio
$4888

76 Monza, power steering, power brakes, radio.
$4444

76 Colt. 4 door, automatic, 17,000 miles.
$3999

75 Dodge, ¾ ton Pickup, 28,000 miles, power steering, power brakes.
$5444

75 Valiant 2-door, 8-cylinder, power steering, power brakes, radio
$3888

75 Maverick 4-door, 6-cylinder automatic, power steering, power brakes, radio
$2999

75 Mustang 4-cylinder automatic, power steering, radio
$3333

75 Toyota pickup, 4-speed, radio. Canopy
$3888

74 Fiat, 4 door, 4 speed, brown, 29.000 miles.
$1999

73 Charger S.E., brown, 22,000 miles.
$3888

73 Datsun, 4-speed, red.
$1444

69 Viva, 4 door, automatic, 44,000 miles.
$999

VICTORIA
DODGE-CHRYSLER
384-8174
Hours: Mon-Fri. 9-9
SAT. 9-6
DL No. D00867A

B. MADSEN
MOTORS
2601 SOOKE RD. 478-5011

77 ASPEN wgn. V8, AT	$5995
76 CHEVY NOVA hatchback, 6 AT	$4395
76 PLYMOUTH S.W., woodgrain, 8 AT	$3995
72 PINTO S.W.	$1695
72 MINI AUSTIN	$1295
66 FORD 4 dr. sdn.	$ 595

FOR GOOD CLEAN TRUCKS AND CARS
D-00563A

SIDNEY CAR MART
Shop in Sidney and SAVE-
Extra Clean
Late Model Cars
Trucks and Vans
9757 5th St. D01591A. 656 2432

COLLECTORS
68 Firebird Conv., 350 cu. in., p.s., p.b., auto., console, radials, excellent! $3495 firm, 385-2307.

'71 T-BIRD
Landeau top, all options, everything new. Recently spent $1500, asking $2995. 384-8466.

1954 PONTIAC SEDAN, DELIvery, stock running gear in excellent working order, good body, easily restored. Just tested. $1175. 384-5790 evenings, weekends.

CONVERTIBLE
69 Galaxie 500, 302 automatic, power windows, power brakes, new paint, new top, very clean, $1,995. 382-0124.

1971 THUNDERBIRD, TWO DOOR hard-top, air conditioning, power steering, power brakes, inspected, really nice shape, $3000 or offers. 595-7861 after 5 p.m.

73 VOLVO SW
Red, fuel injection, roof rack, $3650. 382-4082.

1968 CORONET 500, 2 DOOR hardtop, vinyl roof, new paint, buckets, mags, dual exhaust. Dave after 6, 479-5254.

'68 FORD FALCON, MECHANIcally in excellent condition right side badly damaged. Good for parts. $350 or best offer, 478-9668 after 5:30.

1972 TOYOTA 2-DOOR, 44,000 miles, automatic, A.M. radio, lady driven, great condition. Asking $2,200. 595-5530 after 5:30 p.m.

MOVING, MUST SELL '68 PONtiac Parisienne, power steering, power brakes. Asking $600. 386-9667 after 6 p.m.

1969 TOYOTA CORONA, NEEDS work, $200. 595-7431, 383-4423 weekdays.

1972 DODGE 9 PASSENGER wagon, very good condition, $1550 or trade for small car. 383-6968.

1962 FORD FUTURA, RUNNING, good condition, $225. After 5 p.m. 385-9901.

1974 PINTO STATIONWAGON, good condition, 43,000, miles, 382-4664.

'56 BUICK, GOOD ORDER, $250. 383-4714.

71 DODGE CHARGER 318 AUTO., $750. 383-8986 or 383-2149.

1974 GREMLIN, NEW PAINT, $2100. 383-4448.

CARS FOR SALE

METRO
TOYOTA
Esso Diagnostic Clinic Tested

'78 Vettes (2)
77 Z28
76 FIREBIRD
76 COMET Sedan
76 ASPEN SE Cpe.
76 GMC Van
75 DODGE Boogie Van
74 RANCHERO
72 OLDS Cutlass
73 MALIBU SS
72 XR7
77 FORD XLT
70 CHEV pickup
'78 Honda H-B
'78 GM Motorhome
'78 Corolla Wgn.
'77 Olds 442
'77 Datsun Wgn.
'77 Cougar XR7
'77 Volare 4-Dr.
'76 Montego Wgn.
'76 Courier P.U.
'76 Trans AM
'76 Charger
'75 MGB
'74 TR6
'74 Jeep CJ5

ECONO-LOT

66 MERC	$ 299
65 FORD ½-ton	$599
66 Falcon 4 dr., At.	$759
66 Satellite 2 dr., HT	$999
66 PLY. 2-dr. HT	$899
67 INTERNATIONAL	$1295
69 COROLLA	$1199
69 ENVOY auto.	$ 999
69 DATSUN 510	$1299
69 VOLVO 4 dr.	$999
72 MAZDA 808	$599
70 MONACO sed.(air)	$1499
71 FIAT auto.	$1499
71 MG Midget	$2699
71 COLT	$1299
72 CELICA	$2299
70 FORD Sedan	$899
73 MINI	$1699
74 DATSUN B210	$1699
75 VW BUG	$1999
71 DODGE Van	$2999

100 Per Cent Bank Financing O.A.C.

NO REASONABLE OFFER REFUSED!

WIDE OPEN
'TIL 10 P.M.
SAT. 'TIL 6
CALL NOW
386-3516
METRO TOYOTA LTD.
645 FINLAYSON
DEALER LIC. 0431A

METRO
TOYOTA

1977 OLDS CUTLASS SUPREME Brougham, 4 door, 351 auto., loaded with options including air conditioning and velour interior. Very low mileage. Will consider trade, $7800. 388-7885 days or 479-3980 eves.

6 AUTOMATIC
Very nice '75 Maverick, 2-door, console, bucket seats. $2595. 652-1851.

72 CAPRI, 2000 CC, 4 SPEED, red, 77,000 miles, new brakes, clutch, tune up, Michelins, excellent condition; $1795 or best offer. 386-1019.

77 DATSUN F10, 5 SPEED, front wheel drive, 16,000 miles, 40 m.p.g. radials, plus extras. $3700 or trade on small truck. Ask for Gary, 478-6122, 112-743-9517.

FORD CUSTOM 500, 1975 MODEL, V-8 motor, 4-door hardtop, only 44,000 miles, very good condition. Your offer would be considered. 479-3257.

1975 FORD PINTO SQUIRE wagon, automatic, low mileage, clean condition. Asking $2,450. D 2113A. Phone 479-4966.

1977 LIGHT BLUE 6-CYLINDER Camaro, white interior, 9200 miles, $5700. Serious inquiries only. No dealers. 384-8768.

'74 MAVERICK SEDAN, 4-DOOR, vinyl roof, 6 cylinder, automatic transmission, power steering, low mileage. $2800. 598-1208.

'74 TOYOTA CORONA SR 5 speed. Check point, service inspection report. $2800. 478-6198 or 477-6756.

'69 CUTLASS 350X4, POWER steering, power brakes, automatic transmission, sporty needs work, as is, $1000 or best offer. 656-6696.

1970 PONTIAC, RADIO, $995. Take trade. Uneeda Auto Sales Limited, 758 Queens, DL-02209A. 384-4323.

'67 COUGAR 289 AUTOMATIC, tested; $950 or best offer. 383-2434, ask for Ian.

MOVING, MUST SELL, TWO owner '72 Volvo station wagon. 479-6055.

'63 RAMBLER WAGON, RUNS well, good tires. Asking $250. 656-2896.

'73 MAZDA 808, NEW PAINT AND tires, 50,000 miles. Best offer. 382-3756.

1972 FORD 9 PASSENGER STAtion wagon, tested, $1595 or offers. 385-7460.

1972 PONTIAC CATALINA, BLUE, V-8, P.S., P.B., 4-door, excellent condition, $1590. 383-5136.

1965 PONTIAC LAMANZE IN mint condition. Will take $1200 or nearest offer. 385-5392.

1974 CAPRI, GOOD CONDITION, clean, many extras, $2695, 479-0019 anytime.

'71 TOYOTA COROLLA, 4-DOOR automatic, 40,000 miles, good condition, call after 5, 382-1464.

75 SPITFIRE, ELECTRIC OVERdrive, hardtop, new exhaust, Michelins. 383-9150 evenings.

'68 PONTIAC CONVERTIBLE, good top, tires, $650 or offers. 385-0732.

'73 MAZDA WAGON, MECH. A-1, good body, radio, tested, $1600. 385-0977 after 5 p.m.

SACRIFICE, '71 PLYMOUTH Valiant, automatic, slant 6, tested. $1195. 477-9216.

HAS TO BE SEEN, '68 OLDSmobile Toronado. $500. 479-1162.

'71 MGB, $1700 OR OFFERS. FOR details phone 385-1730.

150 CARS FOR SALE

THREE POINT MOTORS

77 DATSUN 710
Only 8.000 miles, four-door automatic, AM-FM radio. vinyl roof $4995

77 DATSUN 710
Metallic blue two-door automatic, radio $4495

76 Mercedes 300 D
Only 17,500 miles, priced $5,000 less than replacement cost $16,975

76 DATSUN 710
Metallic green two-door, brown vinyl roof, 4-speed, tach., radio $3995

76 DELUXE CAB
Datsun 5-speed, canopy, H.D. bumper, radio $4395

74 Mercedes 280
Beautiful one-owner unit $11,975

75 SPORTRUCK
Datsun pickup, automatic, many extras! $3595

75 VEGA WAGON
Only 27,000 miles. radioal tires. Nice unit! $2495

74 MAVERICK
Only 27,000 miles. Radial automatic. Vinyl roof, radial tires, radio $3195

74 MERCURY
Comet four-door, only 34,000 miles, floor shift $2995

74 PLYMOUTH
Fury III automatic, power steering and brakes, radio $2995

74 ASTRE
Hatchback, 4-speed $995

73 DATSUN 510
Two-door 4-speed, low mileage, radio $2895

73 TOYOTA
Corona four-door, 4-speed, radio $2495

73 PINTO
Squire wagon, automatic, radio, woodgrain $1995

72 COLT
Nice, four-door $1895

72 VALIANT
Automatic. radio $1595

71 BUICK
One-owner LeSabre two-door hardtop $1995

70 TOYOTA
Low-mileage Corona four-door automatic $1895

69 DATSUN 510
Four-door, 4-speed $1495

64 VW BEETLE
Black; chrome wheels $995

Government at Hillside
385-6737

EMPRESS
PONTIAC BUICK GMC

YOU CAN NOT Buy A Better Car Than An EMPRESS CROWN SEAL USED CAR with a 30-day 100 PER CENT MECHANICAL WARRANTY!
Look for the CROWN SEAL Sticker on the Windshield

72 FORD ½ P.U.	$2995
74 COMET	$3295
76 TOYOTA	$3495
77 CORDOBA—Air	$7195

OPEN
Mon.-Thurs. 9-9
Fri.-Sat. 9-6
2867 Douglas at Topaz
382-7121 D.L. D01227A

67 BUICK WILDCAT, POWER steering, windows and brakes. 67,000 miles. 7 tires and wheels. Owned entire period by middle aged couple. Firm price $1200. 658-8749.

1955 MINX SUMBEAM, AUTOmatic, good transport, new rubber, view at Texaco Garage Fort below Cak Bay Junction, $250 or best offer.

1970 VAUXHALL VIVA, 4 SPEED, very clean condition, $500 or offers. Call Kathy 383-2183 11 a.m.-3 p.m.

1976 TOYOTA COROLLA STATION wagon, 4 door, 22,000 miles, automatic and inspected. 478-5110.

MUST SELL, 1970 MARQUIS Brougham, only 60,000 miles, good condition, asking $1200. 383-5786.

ECONOMICAL, AUTOMATIC, '69 Toyota Corona 1900, good running order, radio. $450. 595-6153.

'65 MUSTANG 302, 4 SPEED, headers, cam, 4 barrel, mags, new tires, very good condition. 386-1529.

1970 DATSUN 510, GOOD CONDItion, low mileage, $110 or offers, 477-8696.

'70 CUDA, 383, 3-SPEED, SHIFT kit, positract rear-end. American mags. $1400, 743-2954 after 5.

71 CAPRI, 77,000 MILES, BODY and works in good condition, needs minor repair. 386-1019.

'74 IMPALA, 4-DOOR SEDAN, clean, 58,000 miles, sacrifice $2100. 384-2552.

1956 CHEV BELAIR, 396, ALL redone in and out, good condition. 383-6381.

1970 VW STATIONWAGON, 1600 fuel injected. 478-7224 after 5 for details.

'67 CANSO, S.D. $1,800. PHONE 385-7456.

150 CARS FOR SALE

Speedway MOTORS LTD.
VOLKSWAGEN
PORSCHE
AUDI

Vancouver Islands ONLY Dealership Handling The Complete Line:

VW ECONOMY
AUDI LUXURY
PORSCHE
PERFORMANCE

PRICE Challenger of the week

74 MONTEGO
V8 automatic, 4 door, power steering. power brakes, am-fm radio, near new radial tires.
$2495

PREMIUM TRADES

78 Mustang II
78 Ford
78 Dodge Diplomat loaded
78 Buick wagon loaded
77 Honda Civic AT
77 Chrysler Cordoba
76 Chevette
76 Malibu classic
75 Ford van
75 Audi 100 loaded
74 Datsun B210
73 Dodge Tradesman van
72 VW camper
72 Dodge Challenger
72 LTD Wagon

The Volkswagen Rabbit DIESEL Available at
SPEEDWAY
Volkswagen
Porsche Audi
DOWNTOWN
971 Yates Street at Vancouver
Dealer Licence No. D-00486
385-2415

OUTSTANDING 1974 VENTURA, just invested $8,000, includes brand new motor, new trans, high rise and Holley's, headers, 411 gears, super Holeshot B + M converter. $1400 custom paint job and flares, ET mags, 50's and 60's concordes swivel bucket seats, B & M star shifter, new gauges, open to offers or trade for 4-speed considered. 382-6346.

LADY'S CAR
Local one owner, '72 Maverick 4-door, bucket seats, 6 cylinder, automatic, power steering, power brakes, radial tires, only 17,000 miles. Exclusive with Martin Cummings, phone 382-7121 or 477-8476. Empress Pontiac Buick GMC Ltd., DL-01227A.

RACE CAR
'72 late model Sportsman (Olds Cutlass), NASCAR appr. Fresh 475 hp. 496, fuel cell, full floaters, wheels, tires, safety equipment, etc. Tandem trailer, brakes and tire rack. $5,500 or trade. 542-3435, Vernon, B.C.

'72 SUPER BEETLE
Mag wheels, radials, Empi-exhaust, cassette player. Great shape, only $1,795. Exclusive with Martin Cummings, phone 382-7121 or 477-8476. Empress Pontiac Buick GMC Ltd., DL-01227A

1975 FORD ¾ TON, 390, 4 BARrel carburator, headers, twin exhaust, power brakes, 30,000 miles, clearance lights, push bar, very good condition, can be seen at No. 4—2587 Selwyn Rd. 474-1078.

71 FIAT SPIDER
5 spd., radio, radials, new burgandy paint, $2395. PAINTERS MOTORS LTD., 2936 Douglas, 385-1155 D-00346B

1966 390 CYCLONE GT, CONvertible, one of few in Victoria. New paint and recently rebuilt. Asking $1900. 478-8696 before 8 p.m.

'73 PONTIAC PARISIENNE Brougham, V8 automatic, PS and PB, vinyl roof, hardtop, good tires, new brakes, $1800. 652-4188.

1957 BUG, EXCELLENT MEchanical condition, body good. Best offer. View evenings. 4447 Majestic Dr. Phone 477-0991.

'77 FORMULA FIREBIRD, EXcellent condition, 18,000 miles. Must sell. Offers. 479-0639 evenings.

'72 VEGA GT HATCHBACK, NEW motor, new tires, new clutch, new paint and more. Very clean. $1100. 477-8595 after 5.

1974 DATSUN 710 SW, SILVER grey, excellent condition, owner moved to U.S. Must sell $2250, 598-7666.

NEW HONDA ODYSSEY DUNE Buggy with tilt trailer. 385-9738 from 8-4:30, ask for John.

'77 TRANS AM, FACTORY 8 track, 4 speed, power windows, 382-5294.

'68 CHRYSLER NEWPORT CUStom, excellent condition. Serious inquiries only, Phone 385-9552.

'68 VOLVO 144S, AUTOMATIC, radio, radials, good condition, $1100. 658-5841.

1965 FORD FAIRLANE WAGON, mechanically and body good, $500 or best offer. 386-9607.

1971 GTO, EXCELLENT CONDItion, 455 Olds, mags, AM-FM cassette, $3,800 or best offer. 598-6130.

'69 GTO, 389, MUNCIE 4 SPEED, headers, cam, 411 possi. $2300. 479-7410.

1964 ZEPHER, IN WORKING order, $100 or nearest offer, 479-8724 evenings.

1972 TOYOTA, 2 DOOR, 4 ON floor, mileage, 57,000, radials, kood condition. $1095. 652-1587.

'72 VOLKS, DUEL SOLEX, headers, super orr shifter, radials, stereo, $1500. 652-1050.

1975 PONTIAC ASTRE STATIONwagon, automatic, $2500 or best offer. 595-2925.

'68 PONTIAC SAFARI STATION wagon, many extras, quick sale. 383-3992.

THRIFTY AUTO SALES
'74 Mazda station wagon, 32,000 miles, $1700. DL02205A, 384-8243.

1969 SIMCA, SEMI-AUTOMATIC, new tires and battery. Runs very well $1,000. Phone 652-4551.

'68 FORD, RADIAL TIRES, $200, 595-8507.

1963 FALCON, BODY GOOD, winter tires, tested, $375; 652-4573.

1972 VOLVO STATION WAGON, 112-746-6379.

1971 MUSTANG, $2000, 69,000 miles, 382-5709, after 6.

'59 VOLKS BUSH BUGGY, TOW bar, towing lights, $200. 478-8290.

150 CARS FOR SALE

Cornell GM
CHEVROLET
OLDSMOBILE
CADILLAC
CHEVROLET TRUCKS
Sales/Service 385-5777

VARIETY and SAVINGS
You Can Expect
A Great Deal From . . .
CORNELL GM

BIG VALUE Low Price

STOCK No. 81490A
'74 Buick Apollo
4 dr., V-6 auto, P.S., P.B., radio. Silver in colour.
ONLY $3595

STOCK No. 5005A
'75 Monza 2+2
V-8, 4 spd, radio. Silver in colour.
ONLY $3555

STOCK No. C368B
'76 Ford Courier
4 spd., 7,000 miles. Orange in colour.
ONLY $3755

STOCK No. 82926B
'74 Chev Blazer 4+4
V-8 auto, P.S., P.B., radio. Excellent condition. Black and green in colour.
ONLY $5295

STOCK No. 8234C
'75 Dodge ½ Ton Adventurer
With canopy, V-8 auto, P.S., P.B., radio. mag wheels.
ONLY $4995

STOCK NO. — 83456A
'78 Chev Crew Cab
With canopy, V-8 auto, P.S., P.B., radio, 9,000 miles, Maroon in colour.
ONLY $9355

STOCK No. 82726A
'78 Buick Century
4 dr., V-6 auto, P.S., P.B., radio. 4,000 miles. White in colour.
ONLY $6255

STOCK NO. C304A
'77 Malibu
2 dr.. V-8 auto, P.S., P. B., radio, air. ½ vinyl roof. Blue in colour.
ONLY $6255

STOCK No. C403A
'76 Chev Impala Station Wagon
V-8 auto, P.S., P.B., radio, roof rack, excellent condition. Maroon in colour.
ONLY $4755

STOCK No. C388A
'76 Monza Sports
4 cyl., auto, radio, console, bucket seats. Silver in colour.
ONLY $3695

STOCK NO. C204A
'76 Chevette
Hatchback, auto., radio, low mileage. Red in colour.
ONLY $2995

STOCK No. 82557D
'77 Ncva Concord
2 dr. sports, V-8 auto, P.S., P.B., radio, vinyl roof. 11,000 miles. Beige in colour.
ONLY $5755

OVER 150 UNITS TO CHOOSE FROM
GMAC and BANK FINANCING AVAILABLE
CORNELL GM
CHEV-OLDS LTD.
3050 Douglas
385-5777
D-00681A

1977 DATSUN 200SX, RED WITH black interior, 2,000 CC overhead cam engine, 5-speed. Factory installed tach, electric clock, AM-FM stereo radio, front and rear speakers, cloth seats, radial tires, sidemoulding, undercoating, $5,000 or offers. 385-7888.

1974 CHRYSLER 2-DOOR HARDtop, power sunroof, air conditioning, 36,000 miles, excellent condition. $4295 or offer. 478-1963 after 5.

1971 FORD GALAXIE, BROWN 2 door, automatic, fine running car, very solid. Student will sacrifice for $850. 383-6254.

1971 CYCLONE, REBUILT 429 CJ, without trans as is or parts. Phone 474-2612 days, or 385-0818 weekends.

'73 VEGA, 283, $1,500, 488 GEARS, positraction unit $150. 2 G60 series on 14x7 Epic Mags, never used, $200. 478-6914.

1972 CHEVY NOVA, 4 DOOR sedan, 6 automatic, power steering, 40,000 miles, new car condition. Asking $2495, 592-3641.

1973 CELICA ST 4-SPEED, MOVing must sell, good condition, $2800. Phone after 5 p.m., 385-5946.

'69 FORD FAIRLANE, RUNNING condition, needs work, $350 or best offer. 382-4042.

'75 TOYOTA COROLLA 1600, 4 speed, 4 door, 40,000 miles, radials $2500. 383-2618, 383-2793.

1971 VW BEETLE, VERY CLEAN, new motor, $1600 or best offer. 385-6853.

1973 MAZDA RX3 STATIONwagon. $1250. Call 595-6886 or 474-2639 anytime.

150 CARS FOR SALE

Brian Holley MOTORS LTD.
SUBARU
VOLVO

SELECTION!

76 NOVA
2 dr., auto., 6, p.s., super clean.
$4395

76 ASPEN SE
Auto., PS. PB.. PW. power locks. Metallic blue, vinyl roof, bone immaculate.
$5295

76 SR5
5 spd. full sun roof, low miles.
$3695

75 VOLVO 164E
Absolutely superb. Beige metallic. chocolate velour, sun roof, etc.
$6895

75 FIAT 128
4 dr., bronze metallic, 24,000 miles miles.
$2695

75 VOLVO 245
Wagon, auto., 1 owner, fully serviced. burgundy.
$5995

75 CAROUSEL
Colt 2 dr., htp, 4 spd., 19,000 miles! White, blue denim.
$3395

75 VOLVO 145E
Auto, injected wagon. Fully reconditioned white. blue.
$4395

73 COMET
4 dr., deluxe series, 6 cyl., auto., ps, low mileage.
$2795

TRADES WELCOME
Top prices paid for Premium Used Cars
Brian Holley
Motors Ltd.
3319 DOUGLAS
Between Woodwards and Woolco
DL 00903A 384-1161

McCALLUM
DATSUN
VOLVO
McCallum Motors Ltd.

N. C. McCALLUM AND HIS STAFF
Cordially Invite All Our Customers
TO VIEW THE EXCITING
NEW 1979 DATSUN
Product Line In Our Display Showroom
DOWNTOWN
1101 Yates at Cook
382-6122 Dlr. Lic. 0085A
COLWOOD
1856 Island H'way
478-1741 Dlr Lic. D-085

PLIMLEY
BRITISH LEYLAND
1010 Yates
382-9121

BRAND NEW MINIS ONLY $3625

77 DODGE ASPEN 4-DR. auto.	$4995
76 DODGE DART AT	$3495
75 DODGE DART AT	$2995
74 TOYOTA Corona	$2195
72 MAZDA PU	$2195
70 MERCEDES 280 SE	$8495
70 PONTIAC AT	$1495
68 DODGE WGN. AT	$ 695

Many more to choose from.
Dealer Licenced 592

1970 CHEVELLE SS
Original and rare 402-375 hp (425). New lacquer paint, US Vector Mags, Radial TA's Stinger ignition and more. One owner with only 48,000 original miles. Absolutely gorgeous! Don't hesitate — call now. First $6,500 takes. 112-724-2049 Port Alberni.

MUST SELL '72 NOVA, EXcellent condition, new 3-speed automatic transmission, new 350 motor, new paint, bills up to $3,500. Will sacrifice at $2,800. Might consider trade up to $500. 385-0230 anytime or 385-1185.

RARE
1951 Meteor Club Coupe, ¾ race flathead. This car has been rebuilt from the tires up. Showroom condition, best offer. 478-2326.

'66 BUICK WILDCAT CONVERTible, as is, $650 or best offer. Must be seen. 382-5205, evenings.

'74 DATSUN B210, 2-DOOR, 46,000 miles. $1700. 386-7987.

150 CARS FOR SALE

SUBURBAN MOTORS

YOU CAN PUT IT ALL To-Gether AT SUBURBAN

TRUCKS TRUCKS TRUCKS

78 F250, V-8 A.T.. P.S., P.B., camper pkge., sliding windows $7495
77 F250, V-8 A.T.. P.S., P.B., R. $6295
77 F150, V-8 A.T.. P.S., P.B. R. $5995
77 F100 300 cyl. A.T., R. $5295
76 RAM CHARGER V-8 A.T., P.S., P.B., R. $6295
75 GMC VAN partially camperized, 6 std., R. $4295
75 CHEV ¾ ton tow 4x4, V-8 A.T., P.S., P.B., R. $5495
74 GMC ½ ton. V-8 A.T. $2495
74 F250, V-8 A.T., P.S., P.B., R. $3295
71 F100. V-8 A.T., R. $1295

AT SUBURBAN MOTORS
THE HOME OF
LINCOLN CONTINENTAL AND MK V
MARQUIS, COUGAR
XR7 ZEFHYR
BOBCAT, CAPRI
AND
FORD TRUCKS
Douglas & Saanich Rd.
386-6131
DL00863A

STOP MOTORS
2524 Douglas
383-3635

73 MATADOR 2 dr HT	$1695
78 CHEV Caprice	$6995
78 DODGE Diplomat	$6995
77 CORVETTE L82 4 spd	
77 GRANADA 4 dr V-8	$4995
77 FORD F100 PU	$5395
77 DODGE PU 3 spd	$5395
77 ASPEN 4 dr V-8	$4995
76 FORD F250 camp.	$5495
75 CRICKET form. S	$2995
75 FORD 4X4 PU	$5395
74 VEGA 4 cyl 4 spd	$1795
74 DATSUN 610 SW	$2995
74 MALIBU SW air	$3495
74 CELICA auto	$2995
73 FORD E200 Van	$1495
72 FARGO PU V-8	$2495

BANK FINANCING O.A.C.
9 a.m.-9 p.m. Mon.-Fri.
9 a.m.-6 p.m. Sat.
Before You Buy Compare!
STOP MOTORS LTD.
D-02184A

De Pape

MERCEDES
1975 450 SLC COUPE, all luxury options including sun roof, air, stereo. Beautifully maintained local one owner with only 12,000 miles. Save thousands.

CADILLAC
1977 COUPE DE VILLE d'elegance. Fully powered, all luxury options including sun roof and stereo. Luxurious velour interior.

4 More Cadillacs to Choose From.

DePAPE MOTORS LTD.
Indoors at 779 Pandora
384-8035 D-00264A

'72 DATSUN 510
New paint, brakes, 8,000 miles, rebuilt engine, equipped with cam, header and Weber 2-barrel, mags, spoiler, special exhaust, lots of extras. Must be seen. $2300 or offers. 595-8461.

IMMACULATE 1975 BUICK Riviera, silver grey on grey with grey velour interior. Low mileage, 36,000, fully loaded. New Michelins, $5,995 or best offer, 656-4850.

'69 BUICK, GS400 STAGE I, EXcellent condition, new belted TA's, $2995, private. 386-2155 days, 721-3947 evens, ask for Jim.

MUST SELL, '72 GRAND TORINO Brougham, mags, radials, 46,000 miles, needs work, $1500. 721-5262 or 479-4664.

'66 FALCON, TESTED, NEW brakes, carburetor and motor seals. Offers to $500. No. B 1091 Joan Cres. 6 p.m. to 9 p.m.

1966 MERCURY RIDEAU 6 CYLinder automatic, offers. 383-5732 evenings.

1974 DART CUSTOM SEDAN, 28,000 miles, excellent condition, snow tires. Offers. 592-4989.

'71 COROLLA 1600 DELUXE, new brakes and clutch, etc. Just tested, $1295. 478-3290 after 4:30.

'77 CELICA GT, 5-SPEED, MINT condition, metallic blue, only 6,200 miles. $5600 or offers. 383-8529.

150 CARS FOR SALE

DOUGLA
VOLKSWAGEN
AUDI

Your Largest Volkswagen Audi Dealer On The Island!

BEAT THE PRICE INCREASE ON '79's

NEW '78's TO CLEAR
RABBITS
SCIROCCOS
CAMPMOBILES
Also
SAVE-$
on
DEMONSTRATOR$
Extended Factory Warranty

FORD SELECT USED

78 FORD Ranger, 12,000 km, ¾ Club Cab, auto., loaded. $9495
78 T-BIRD, white, loaded $6995
78 MERC Zephyr Wagon loaded $6795
77 COUGAR XR7, loaded, silver, 14.000 miles. $6495
77 FORD Ranger ¾ Club Cab, loaded, 16,000 miles. $8695
76 FORD Elite, 2 dr., htp., loaded. $4295
75 GRANADA, 2 dr., htp., loaded. $3995
72 FORD ¾ ton pickup, auto $2995

SELECT IMPORTS

77 HONDA Accord 5 spd. $5495
76 AUDI 100 LS, auto., p.s., silver, 1 owner $6495
76 RABBIT auto. $4995
76 SCIROCCO 4 spd. $5695
75 AUDI Fox, 4 dr., auto. $4995
74 VOLVO 145E wgn. at $5695
74 CORONA SR-5 $2195
74 CAPRI auto, 12,000 mi. $4195
74 AUDI 100 LS, auto., p.s., 1 owner. $4495
73 MAZDA 808 atuo $2295
70 VW Beetle, 4 spd. $1195
67 DART auto $1893

TEST DRIVE AUDI 5000 and Diesel Rabbit

100% Financing on Approved Credit! Scotia Plan!

Douglas Volkswagen Ltd.
3329 Douglas Street
388-5466
Dealer Licence 00341A

FAMILY SPECIAL!
1975 Buick Century Special coupe with low mileage. Priced to sell fast with Charlie Peterson at Empress Pontiac Buick G.M.C. Ltd. 382-7121 or Res. 592-0458. DL-01227A.

'72 AMBASSADOR SST, 360 V8, automatic, power steering, brakes. Radio, good tires. $950. Phone after 3:30 478-9714.

64 FORD FALCON, 2-DOOR hardtop, high performance 289, Hurst 4-speed shifter, asking $1700. 384-7585.

'76 PONTIAC ACADIAN, 2-DOOR hatchback, automatic, radio, white with red interior, $2395. 385-2411 days.

1970 MAVERICK 6 CYLINDER automatic, some rust, but mechanically sound, $500 or near offers. 385-4997.

'76 PACER DL, AIR, AM-FM, 8-track plus, must sell — A steal at $2900. 598-5174.

1972 CHARGER SE, 53,000 MILES, immaculate, $3,295. Trades considered. 388-9848.

J. C. MOTORS LTD.
807 Yates D-00115A 384-0921
'74 DODGE Coronet Wgn. $2395

1975 TOYOTA COROLLA 1200, 2 door standard 21,000 miles, new paint iob. Extras $2200. 386-6595.

'71 DATSUN, 1200 FAST BACK, 45,000 miles, good condition, asking $1200. 592-1379.

69 V.W. SQUAREBACK. Phone 477-2310

'69 TOYOTA CORONA, GOOD condition, $800. 478-9132.

150 CARS FOR SALE

S&H TOYOTA

78 COUGAR
2 dr. HT. auto., P.S., P.B., bucket seats, radio, vinyl roof $6595

78 TOYOTA
COROLLA 2 dr. auto., radio, body side mouldings, 16000 KM $4595.

'78 PHOENIX
4-dr., V-6 auto. P.S., 24,900 KM. $5695

78 CHEV
CAPRICE 4-dr. auto, P.B., P.S., radio, 19,800 KM $6895

76 BRONCO
Auto., P.S. Ranger model. Very clean, 39,000 mi. $6495.

75 MUSTANG
2 dr. liftback, auto. Radio. Bucket seats. Only 19,000 mi. $4595.

'75 TOYOTA
Hilux PU., 4 spd., 44,000 miles $3595

74 TOYOTA
MARK II 2 dr. HT, 6 cyl. auto., P.S. $3695.

74 DATSUN
B210. 2 dr. auto, 31,000 mi. $2995.

74 T-BIRD
2 dr. HT. Full power, windows, seats, factory air, 42,000 mi. $5895.

73 MGB
Convertible, 4 p spd. $3895.

70 FORD VAN
6 cyl. stnd. Very clean $2495.

63 VALIANT
4 dr., stnd. shift $995

SAUNDERS AND HITCHMAN LTD.
2040 Cadboro Bay Road at Fort and Foul Bay
Dealer Licence D01751A

592-2471
Open Weekdays 'til 9

S&H TOYOTA

PACIFIC MAZDA PEUGEOT
810 Johnson 385-1451

78 MAZDA GLC DELUXE HATCH-BACKS $4768
LOADED WITH STANDARD EQUIPMENT

TRADES

76 Mustang II, V8, 4 sp. P.S.. P.B. $4495
76 Cosmo sport coupe, 5 speed $5495
76 Peugeot 504 diesel $6995
74 Mazda RX4 pickup $2995
74 Hornet sedan automatic $2195
73 Mazda RX3 wagon $1895
73 VW Beetle $2595
72 Mazda truck and canopy $2195

The Talked About RX7 Available For Test Drive Today

PACIFIC MAZDA PEUGEOT
810 Johnson 385-1451

PAINTER MOTORS LTD.
385-1155
2936 Douglas

76 MONTEGO Villager Wgn., air
75 FIREBIRD, 4-speed, Stock.
75 MALIBU 350 auto., P.S., P.B.
74 MUSTANG II Mach I
74 VENTURA, P.S., P.B.
74 CAMARO Z-28 350 P.S., P.B.
73 MUSTANG Fastback auto.
73 CHARGER SE, P.S., P.B.
73 MALIBU, 2-dr. H.T.
71 FORD F-250 Crew Cab
71 FIAT Spider
68 RIVIERA 2-Dr. H.T., Loaded.
67 COUGAR 4-spd., stock.
"PRICED TO SELL"
72 CHEVELLE 350 Station Wagon, p.s., p.b. $1495
72 CORONA 4-spd., radials $695
69 MUSTANG 2 dr., auto $1495
D-00346B
(After hours: 385-0122)
386-7508 DL-00162A

BMW RENAULT
capital city auto

1976 TR7, Bahama Yellow. $4995
1975 Rabbit, 4-door, red. $3295
1973 Volvo, 1800 ES, Sports, Collectors item. $7600
1971 Mercedes, 220D, beige. $7000
1966 VW fastback, excellent runner, $550
1964 Valiant, basic transportation. $295.
CAPITAL CITY AUTO
1750 GOVERNMENT,
VICTORIA, B.C.

150 CARS FOR SALE

Millstream CHEVROLET

73 GMC ¾ ton 4x4, V8, 4 speed, power steering, power brakes, radio. Sierre. Finished in metallic blue $4950

71 BUICK CENTURION 2 door hardtop, V8 automatic, power steering, brakes, windows. Factory air conditioning. Finished in bronze with beige vinyl top and interior. A lovely car $2750

73 GMC CREW cab, Sierra trim. 454 automatic, power steering, brakes, tilt wheel. Finished in red with brown interior. Hard to find model. $4950

74 EL CAMINO CLASSIC, 400 cu. inch, V8, automatic, power steering, power brakes, radio, instrumentation. Finished in Turquoise with black notchback trim $3400

OPEN
MON. - FRI.
8:30 a.m. - 9 p.m.
SATURDAYS
9 a.m. - 6 p.m.

Millstream Chevrolet Ltd.
1730 Island Highway
474-1211
Dealer Lic. D01384A

REG. MIDGLEY
AMC Jeep FIAT

QUITE FRANKLY, WE HAVE SOME GREAT USED CARS!

'76 CAMARO
'76 FIAT X1-9
'75 THUNDERBIRD
'78 CHEV EL CAMINO
'78 COUGAR X R7
'74 BUICK CENTURY
'75 FIAT SPIDER
'76 VOLKS DASHER

GUARANTEED! SAFETY TESTED!

REG. MIDGLEY
AMC Jeep FIAT
736 Cloverdale, 385-8756
DL 00276A

ANTIQUE
1952 Pontiac sedan, 75% or more restored, $1995. All offers considered. 383-2969.

151 SPORT, IMPORT CARS

AUDI 5000
Limited supply of Audi 5000 still available. For further information please call me personally. Bruce Clarke at:
SPEEDWAY MOTORS Ltd.
971 Yates St. Victoria B.C.
Office 385-2415 Home 477-5751
D-00486A

INDY PACE CAR
Brand new with every concelvable factory option. One of only 158 4 spds manufactured. A true collectors item. To view call
YATES AUTO
950 YATES ST.
388-7722
D-01610A

INDY 500
Pace car. Brand new 1978 Corvette, every concelvable option included. GARDEN CITY AUTO SALES LTD., 2978 Douglas, 382-9111. D-00391A.

SPITFIRE 4, HAS REBUILT MKIII engine, with Weber 40 DCOE, has GT6+ rear suspension, new Pirelli P3 tires, new top, cassette, $1,000. 385-3616.

FOR SALE OR TRADE: Triumph TR7, 1977, Tahiti blue, tan interior, Michelins, Special Cosmics, air conditioning. Asking $5500. Nanaimo 758-6930.

MIDGET OWNERS
1971 Midget Hardtop, damaged right front end, sell as is, $750, 478-2866.

1969 MG MIDGET, GOOD MEchanical condition, 48,000 miles, newly rebuilt engine, $1400 or nearest offer, 382-9534.

1970 BMW, GOOD CONDITION, new paint, Webber Carburetors, Michelin radials, needs new clutch, $3,600. 642-3049.

MG MIDGET, NEW PAINT, clutch, mags, top, must sell, $850, 388-6439.

1976 FIAT SPYDER, 1800 CC, 15,000 miles, $6000 or best offer, for more information, phone 383-4945.

1971 WHITE MGB, NEW brakes, tested till August 79, $2,000. 595-5063, weekdays after 5.

1973 VOLVO 142, RADIO, RADIals, good motor, excellent body, $3,250. 384-1378.

SACRIFICE $3000 OR OFFERS '71 Formula 455, white Firebird. Receipts for recent work, 384-4372.

'77 TRIUMPH SPITFIRE, EXcellent condition, AM-FM and 8-track, 595-2840.

'75 ALPHA ROMEO SPYDER, IMmaculate, 26,000 miles, offers to $8500. No triflers please. 384-0640.

1970 FIAT 124 SPORT COUPE, rebuilt engine and transmission, $750, 386-7977.

1975 TRIUMPH SPITFIRE, GOOD condition, 1 owner car, 29,000 miles, 748-9821 Duncan, after 5:30.

1962 CORVETTE ROADSTER, 2 tops, all stock, nice condition, $7,000. 746-4089.

'65 P 1800 VOLVO, RECENTLY rebuilt, balanced, blueprinted engine, Phone 642-4883 after 5.

AUTODYNAMIC FORMULA V trailer, spare parts, very reasonable. Phone 595-7132.

1976 TR6, 17,000 MILES, WHITE, good condition, $6100, 388-6818.

1968 912 PORSCHE $5500. 382-8759 after 7 p.m.

1961 JAGUAR 2.4 MKII. OFFERS. 748-9360 Duncan.

'72 DATSUN 240-Z. OFFERS ON $3800. 388-9830.

1974 260Z, AIR, CASSETTE, MAGS and more. 382-0075.

1970 MINI, $450 FIRM. 477-5019.

154 TRUCKS, BUSES AND VANS

LAST CHANCE
1972 Ford F600 5-ton with 20' aluminum box, 5-speed, 2-speed axel, 330 cu. in. 61,000 miles, radio, power steering, new tires, muffler and battery. City tested. $3800 firm. Call 721-3046 or view at 1-4061 Larchwood.

THE PRICE IS RIGHT
1975 Chevrolet ¾ ton camper special pickup. For personal service phone Charlie Peterson at Empress Pontiac Buick G.M.C. Ltd. 382-7121 or Res. 592-0458. DL01227A.

LIKE NEW
74 V.W. WESTFALIA, low mileage, like new, loaded. GARDEN CITY AUTO SALES LTD., 2978 Douglas, 382-9111. D-00391A.

'73 JEEP WAGONEER. GOOD condition, heavy duty power steering. Heavy duty power brakes, large cooling system, skid plate and luggage rack. $4350. Phone 479-5644 evenings and weekend. 384-1713 weekdays.

1974 FORD VAN, COMPLETELY camperized, raised roof, sink, stove, 3-way fridge, porta-potti, 302, V18 automatic, 31,000 miles, well insulated, ready to go, $6500, ask for Jim, days 386-2155, evens. 721-3947.

1976 FORD F100 PICKUP, V-8 auto., P.S., P.B., radio, 53,000 miles, $3500; 1966 Dodge CT800, 413 gas, 5 and 4, C-W, 8'x21' Carter flatdeck, $5400. 658-5235 days.

MUST SELL, '69 FORD E200 Econoline van, 6 cylinder automatic, new battery, starter, rear tires and brakes, plus travel scoop. Recently painted. Tested until May '79. $1950. 477-2746.

73 TOYOTA HILUX, LONG BOX and canopy. Priced low for quick sale. 4x4 Toyota landcruiser, new paint, soft top complete roll cage, 5 tru-tracs and spokers, plus more. 656-2417 or 656-3187.

'72 ECONOLINE WINDOW VAN, automatic, 1 ton, carpet, panelling, curtains, dinette, icebox, tape deck, radio, etc. see it, make an offer 386-1607, 598-6798.

1968 DODGE VAN, SPECIAL order, side doors both sides, new tires, chromies and mags, runs great. Must sell by Tuesday at latest, $1300 or nearest offers takes. 384-2966.

FORD SUPER DUTY FLAT-deck, 18' long, 535 motor, 5-speed trans., Eaton 3-speed rearends, excellent tires, good condition throughout; $3500 or offers. 478-3802 after 5 p.m.

1970 INTERNATIONAL SHORTbox, 4 wheel drive, V8 automatic 8000-lb. winch, power steering, red in color, good shape. $1600 or best offer, 112-743-4058.

'68 VW VAN WITH BED, SINK, icebox, radio, with 4 speakers. New tires, good condition. 1121 Woodstock Ave. Closest offer to $2500.

'74 RAM CHARGER 300 V8, 4 spd., PS., PB., roof rack, 8 wheels and tires, $4495, VICTORIA 4-WHEEL DRIVE, 597 Hillside at Rock Bay. 386-6511. D-01870A.

MUST SELL 1974, 4X4, Cheyenne Blazer, V8, automatic, power steering, power brakes, tinted glass, wood grain, skid plates, tow hook, etc, $4600. 656-6874.

76 FORD 250 EXPLORER 390, 4 speed, power steering, power brakes, canopy, offers on $5,600. Canopy optional. 479-8448.

SKIERS — HUNTERS
1974 Toyota Landcruiser 4x4, 22,000 miles. Must sell leaving country. Asking $3,900. Phone 477-7786 after 6 p.m.

CAMPERIZED '66 CHEVY VAN, three burner propane stove, ice box, nice woodwork, American mags and near new tires. A good price $1300. 382-4119.

1971 VW WESTFALIA VAN. Brand new warranted rebuilt engine. New clutch, muffler. Good condition, $2,950.00 or best offer. Wilf — 112-753-5411.

73 DATSUN PICKUP, GOOD RUBber, AM-FM radio, 42,000 miles, excellent running condition, needs paint, $2000 or best offer. 478-3286.

'69 FORD SUPER VAN E300, 302, V-8, standard, metal flake paint, sunroof, sunvisor, stereo, $2,800. 479-4528.

1974 GMC 3 PLUS 3 OREW, CAB, power steering, power brakes, auto., extras. $2750. 386-0411, or 477-0514.

1977 FORD ¾ TON, 18,000 MILES, camper special, two year warranty. Reasonable offers to $7495. 642-3495.

'66 FORD SUPER WINDOW VAN, $700 or best offer. '69 GMC ½ Ton, rusted and runs, $200 or best offer. 385-6187.

LETS MAKE A DEAL! CLEARance sale on all trucks, 40 trucks ria) Ltd., 2435 Trans Canada Hwy., Victoria, B.C. DL 01668A. 478-1774.

1968 F350 1 TON FLAT DECK, 1963 Dodge 700, 24' tandem flat deck. Offers. 383-5732, 383-2261, evenings.

75 DATSUN PICKUP, WELL maintained, camper equipped, offers to $2750. Days 388-5133, evenings 384-4088.

1969 VOLKSWAGEN WINDOW van, rebuilt engine, excellent running gear, $750 or best offer, 112-743-9192.

'75 CUSTOM DATSUN 4X4 Spicer, hubs, elec. winch, open top, excellent condition, 382-2151 after 5 p.m. room 407. No triflers.

'68 CHEV VAN, CARPETED, panelled interior, cupboard space, bed. Bills for work done. Good condition, offers, 384-9536.

1974 DATSUN 1800 PICKUP, radio, H.D. bumper, W.C. mirrors, top shape, leaving country, must sell immediately, 592-9064.

69 VOLKSWAGEN WINDOW VAN, camperized, custom roof rack and extras, $1200 or best offer, 656-7108, 5-9.

1970 FORD F100, V-8 AUTOMATic, Victoria Tire Ltd. 610 Herald Street.

'64 CHEVY VAN, SUN-ROOF, travel scoop, custom interior, offers, 479-4854.

1976 CHEV CUSTOM DELUXE ½ ton pick-up, 4 speed, 40,000 miles. $3,450, Phone 479-4966.

1972 EX-POST OFFICE VAN, good condition Tested, $2195 or best offer. 384-6935.

1974 DATSUN PICKUP, EXcellent shape, fully finished canopy, sleeps 2, $3495 or best offer. Phone after 5, 595-2307.

'56 INTERNATIONAL PICKUP truck, good condition, $600, 382-2758.

1977 JIMMY 4X4, LOW MILEAGE, excellent condition. Plus extras. Phone 479-9818, after 4.

1956 DODGE FARGO ½ TON, $150 or best offer. Phone after 5, 384-3384.

1963 ECONOLINE, NEEDS motor, $150. 740 Mary Street evenings.

'72 MAZDA PICKUP WITH CANopy, new paint iob, 4 new tires. $1500. 642-3161.

1966 DODGE FARGO PICK-UP, with canopy, good condition. Asking $700. 595-4460.

BEST OFFER TAKES '74 GMC Jimmy, roll bar, 8 wheels, 2 tops. 382-3216.

'76 FORD E-250 ECONOLINE van V-8, power steering, power brakes, radio, $5000 firm, 474-1717.

61 CHEV HEAVY-DUTY ½-TON with accessory box (X Hydro). $550, 478-9627.

'67 DODGE PICKUP, NEW paint, canopy, $1600, or best offer. 384-0107.

'75 CHEV 4-WHEEL DRIVE, ½-ton truck, excellent condition. 595-4495, after 5.

1965 GMC HANDY VAN, RELIable, runs well, $750, 652-1501.

1973 CHEV 1-TON PICKUP; BEST offer. Phone 388-4868.

'69 DODGE ¾-TON, NEEDS BODY work, $450, 383-8986.

1972 ¾ TON GMC 4X4, ALL NEW, $3000, 479-9480.

'61 FARGO ½ TON IN EXcellent condition, Offers. 656-6345.

'69 GMC ½-TON PICKUP, GOOD running order, $700. 592-1634.

'74 TOYOTA LONGBOX, GOOD condition, offers, 477-4435.

'74 FORD F250, 4-SPEED, SPLIT rims, $3,195 firm, 384-7952, 5-8 p.m.

'65 VOLKSWAGEN VAN, CAMperized, $1200, 478-8731 after 5 p.m.

'73 JIMMY, 4x4 CONVERTIBLE $2500, 478-9571.

DODGE MAXI VAN '76, AUTOmatic with sunroof, 382-5092.

154 TRUCKS, BUSES AND VANS

1976 FORD E-150 VAN
6-cylinder, automatic, power steering, power brakes, sliding side door, mags, $4995. For personalized service phone Dave Sutherland at 386-2411 or 655-5041. Ensign Chrysler Plymouth, 4958.

1974 250 FORD ¾ TON CREW cab, 4 speed trans. Cherry hydraulic, ladder, mounted on truck. Swings about 350 degrees. Telescopes approx. 35'. New tires. 26,000 miles on unit. $4000; 652-4649.

'77 CHEV VAN, GLOSS BLACK, star windows, power steering, power brakes, tilt steering, cut glass side windows, very nice sound system, mags. 3133 Tillicum Rd. ask for Pete.

FOR SALE: 1974 FORD ¾ TON, Crew cab, 360 V8, 4-speed standard, air shocks with 1975 Eldorado 8½' camper, sleeps 6, $5900. 478-1686.

'72 GMC ¾ TON VAN, V-8 STANdard, tested, new mags and radials all around, ready to camperize, nearest offer to $3250 takes. 479-0641.

'75 GMC VANDURA, ½ TON long base, 29,000 miles, economical, insulated, panelled, stereo, $3500. 595-7132.

1978 GOLDEN EAGLE JEEP, 4X4, power sterring, power brakes, 3-speed standard, 10,000 miles, under warranty. 385-9376. $8,000.

SACRIFICE — 1975 CHEV Heavy-Duty ½-ton, 350 V-8, 4-speed, new paint, auxiliary tank, good condition, $2,895. 112-748-8928.

1961 FORD ¾ TON, 4x4, VERY strong, $800. 656-8333, weekdays only.

'67 DODGE, 4X4, SHORT-BOX AM-FM radio, 40 channel CB, $950; 382-7306.

'74 FORD SUPER VAN, V-8 auto, 49,000 miles, $3300 or best offer. 477-4632.

1969 KENWORTH LOGGER 335, nice shape with older Page trailer, 478-1294.

'75 DODGE MAXI-VAN, 26,000 miles, partially camperized. Asking $5,500. 388-7779.

1968 DODGE ½ TON, 55,000 miles, great condition, V-6, $800. 385-3101.

'67 INTERNATIONAL PICK-UP with camper, good condition, $700 or offers. 383-0273.

'75 DODGE POWER WAGON, loaded. 479-0437 after 5.

1970 ¾ TON FORD. $2495. PHONE after 5, 479-2302.

158 TIRES

OCTOBER EARLY-BIRD SPECIAL
Beat the rush before the snow falls. On the Early Bird Special we mount and balance your two winter tires for:
$9.99
All passenger steel wheels except Renault and Peugeot.
D&D TIRE
1620 BLANSHARD
382-7283

2—11.5X15 LT GOOD YEAR Wrangler tires, on 10x15 mag wheels, low mileage, 5-bolt pattern, fits GM ½-ton pickup, $325 or best offer. 652-3529, after 5 p.m. and weekends.

4 TIRES, 1100X15, ALL TERRAIN mounted on 15x8, 6 bolt Chev chrome slots, $500 or best offer, 1 month old. 479-0418.

FOUR WHITEWALL 14" TIRES, 6 bolt wheels, fit Datsun, all in A-1 condition, 652-3566.

STEEL BELTED RADIALS, very low mileage, excellent condition, FR78-15. 478-9137 or 478-2464.

THREE 750 16" ON SPLIT RIMS. 383-3534.

5 MICHELIN ZX STEEL BELTED radials, 155-13. $100. 477-5373.

WANTED — 750 X 14 6 PLY, light truck tire. 479-9414.

160 PARTS, ACCESSORIES

HABITAT'S EQUIPMENT CENTRE 8?? GOLDSTREAM AVE.
478-0811 DL-0078A

ENGINE REBUILT SPECIALS
4 CYL IMPORTS FROM $630
6 CYL DOMESTIC FROM $510
8 CYL DOMESTIC FROM $580
Installation available. For details call Ted 474-1231.

6 CYLINDER MOTOR, 3-SPEED trans, hood, gas tank and miscellaneous from '62 Chev ½ ton, 200 cubic inch 6 cylinder 1965 Mustang engine, trunk lid, engine lid, driver's door, front axle and trans axle for 1963 Volkswagen. Motorcycle stand for pickup box. Miscellaneous tires including two Toyota pickup snow tires on rims. 382-5266.

FOR SALE, SMALL BLOCK Ford heads, ported and relieved, cyclone headers for small block Ford, rebuilt M22, Mister Gasket track bars, 283 block and forged crank plus more Chev parts. Paul, 382-4415 or Jay, 384-1385.

1955-57 CHEVY PARTS, FRONT suspension, chrome trim, electric wipers, big block headers, trunk lid, hardtop doors, hubcaps, leaf springs early Corvette valve covers etc. Also 780 Holley and 1.94 heads. 384-5790 evenings, weekends.

1970 350 GMC MOTOR AND HYdramatic transmission, complete from '70 GMC ½ ton, in good condition. Also 1978 ¾ ton rear-end, complete with springs 5,000 miles on new truck. Plus other '78 ¾ ton truck parts. Phone Larry, 478-4614.

VICTORIA 4-WHEEL DRIVE FREE WHEELING HUBS for any make of 4-wheel drive. D-13531. 597 Hillside at Rock Bay 386-6511

'63 PONTIAC PARISIENNE, 2 front fenders, hood and grill, plus other GM parts for sale, 382-2462 anytime.

700 DOUBLE HOLLY CARB, $80. Metal fab spoiler, $35. Two F78 tires new, $25. 350 Honda front and back wheel. 382-5254.

WANTED: RIGHT FRONT FENDer, drivers door, and front bumper for 66 Merc Montcalm two door hardtop. 474-1413.

65 CHEVELLE 4 DOOR, PARTS or whole, 327 high performance, 194 heads, good transmission and running gear. 388-7292.

20,000-POUND POWER TAKE-OFF winch and bumper, 1,000' 7-16 capacity, $675. 51 Lagoon Rd., 386-0986, 5:30-7 p.m.

FORD TOP-LOADER 4-SPEED trans with shifter, 327 TRW pistons, 11½:1; both in excellent condition. Offers. 477-7668.

FIBERGLASS CANOPY FOR Datsun 620 Pickup — excellent condition. 383-6140 eveings and weekends.

CORVETTE RALLY WHEELS, 14"x7". Complete 57 Ford, 9" posie rear end, completely re-built. After 5:30. 477-7069.

MGB PARTS FOR SALE, ALSO 4 new Revolution mags will fit Lotus, Mustang, Cortina, Pinto, etc. 479-8490.

WANTED: FRONT RIGHT FENDer and grill for '67, '68 or '69 Plymouth Roadrunner, Satellite or other similar makes. 385-8630.

'69 SUNBEAM ARROW, WHOLE or parts, 1 Ford 240-six, various car radios, 1 Ford C6 auto trans, 478-7977 after 6.

'55-'57 LINCOLN ENGINE PROBably 368 cu. in. and transmission in one piece, $200 as is. 656-3073.

1940 CHEVROLET 216 MOTOR, complete for parts, 14-inch snow tires and radials. 478-6927.

'66 RAMBLER CLASSIC, EXcellent body, parts and motor, cheap! 479-2307.

REBUILT C-6 TRANSMISSION, $125, two C-78 14 snow tires, barely used, $25. 382-4042.

MAZDA R100 MOTOR AND drive train parts and '72 Mazda body for parts. 479-9545 anytime.

TR6 SOFT TOP, 240Z REAR spoiler, best offer. 598-2815.

160 PARTS, ACCESSORIES

Why Sell Your Car?
Have your import or domestic engine done by professional rebuilders. Rebuilt engines available. Sea Power and Machine, 656-4341.

'63 VALIANT 2 DOOR HARDTOP, buckets with '68 318 automatic floor shift, mags and rally wheels, needs wiring and other minor work. Sell as whole. Phone 383-9410 or 386-2874 ask for George.

1970 CORTINA GT TRANS COMpletely rebuilt, $250 offers. 656-1557.

ENGINE STAND, FITS ALL ENgines, $50. Chevy starter motor, $15. 382-3715.

SET OF 4 E'T WHITE SPOKE mags, 13x5½" Uni-lug $125, 477-5633 days.

1969 GRAND PRIX, GOOD RUNning motor and trans, parts or whole, 595-7428.

240-Z DATSUN HEADERS, TRIple carb set-up, auto transmission. 478-3286.

WANTED TRANSMISSION OR driven gear and cluster 52 Morris Minor, 477-8652.

1950 PREFECT — 4 DOOR, NO engine or trans, $650. Phone 112-537-5161, after 6 p.m.

60 RAMBLER DELUXE FOR parts. $100. 386-0680.

800 4 BARREL HOLLEY CARBUretor double pumper, $30. 384-5756.

283 FOR SALE. 642-3743.

'71 TR6, PARTS, PHONE AFTER 12 noon, 479-4524.

MOPAR 727 TRANS, 3200 STALL convertor, 360-202 heads. 382-6949.

'63 FORD VAN, PARTS OR whole, 479-4854.

162 AUTO REPAIRS, SERVICE and TOWING

DARYL'S MOBILE AUTO REPAIRS AND SERVICE
At your home or business, 24-hour emergency service. Phone 388-4436. Special rates for Old Age Pensioners

RADIATOR REPAIRS, FAST TOP quality repairs at Maurice's Auto Body, 427 Beta St., phone 385-3381 or 384-8094. Located behind the Burnside Pay and Save Gas Station.

ADVANCE RADIATORS
Cooling System Specialists
Expert repairs, same day service, call about our winter special 386-2334, No. 2 - 731 Pembroke St.

CERTIFIED MECHANIC WILL do any car repairs for low prices. Overhaul V-8, $495, 4 cylinders $349, VW $325. Parts included. Call anytime 383-6686.

VM AUTO REPAIRS. SPECIALIZing in Volkswagen repairs. Low labour rates. All jobs guaranteed. 383-1212, 649 John St.

VOLKSWAGEN SPECIALIST. Beyer Brothers Automotive. Formerly Oak Bay 66. 1945 Oak Bay Ave., 598-3525.

COMPLETE AUTOMOTIVE AND marine repairs, $10 an hour cash or trade. 479-1249, 479-3740.

SCRAP CARS HAULED
Associated 478-9571

166 CARS AND TRUCKS WANTED

NEVER SELL YOUR CAR **UNTIL** YOU HAVE OUR OFFER **INSTANT CASH!**
DePape Motors Ltd.
779 Pandora 384-8035

WE PAY
the Highest Prices for Your Clean USED Car
TRY US — YOU'LL BE SURPRISED!
CONTACT CARL SPICER
Used car mgr.
Empress Pontiac Buick GMC LTD.
382-7121 DL01227A

TOP DOLLAR FOR TOP CLEAN CARS
Contact:
BRUCE LOCKHART
CORNELL-CHEV-OLDS
3050 Douglas 385-5777

CASH
"FOR GOOD USED CARS"
TRADE UP or TRADE DOWN
Call 382-9111
GARDEN CITY AUTO SALES
2978 DOUGLAS

WANTED, 1968 OR '69 PLYmouth Barracuda, any model, must be stock and in good condition, 340 S preferred. 656-3591, 9-5.

CASH FOR GOOD CLEAN USED CARS
THOMAS PLIMLEY LTD.
1010 Yates St 382-9121

CASH FOR LATE MODEL CARS
We Also Consign
ESQUIMALT AUTOMART LTD.
480 Esquimalt 382-7195

'68 CHEVELLE 2-DOOR WANTed, must be clean throughout, must have 4-speed transmission. 479-1402.

LEMONS WANTED — CASH paid for that car or truck you don't want, 479-6459, 479-9646.

WANTED: CADILLAC, PERFECT condition, around $6,000 cash, Victoria Press Box 261.

WANTED 1959 CADILLAC, RUNning order. 746-7582 Duncan.

168 CAMPERS, TRAILERS and MOTOR HOMES

DOGWOOD TRAILER SALES
PARTS — PROPANE
WESTERN WILDERNESS
Campers
WILDERNESS KOMFORT
Trailers
2630 Deville Road
Highway 1 at Millstream
478-6841 DL-00421A

ARE YOUR TRUCK SPRINGS ADEQUATE?
We sell and install DENDOFF overload springs for all trucks including imports! Phone 384-0213.
LOGAN'S RV SERVICE CENTRE
650 Burnside East, near Douglas

7½' CAMPER FOR IMPORT truck, sleeps 4, sink, stove, icebox, etc. $850 or best offer, 478-3368 days.

1974 DODGE EMPRESS MINI Motorhome, fully equipped. Must sell or will consider trade on car or boat. 386-0411 or 477-0514.

1973 27' TERRY, IMMACULATE condition, 383-4514 or 474-1740 anytime.

WE WILL BUY YOUR GOOD used Rec. Vehicle. Peden R.V. Ltd., 2855 Quesnel St. 386-3464.

RENT
Trailers, 12, 16, 17 and 22'. Winter rates, 384-4818.

FOR RENT: 21' WINNEBAGO motorhome, available Oct. 28th on. 477-2704.

RENT-A-MOTOR HOME
New units available, in large and small sizes. 112-245-3311.

RENT NEW DELUXE MOtorhome, $150 weekly, 6c KM 477-0968, 477-2333.

23½ KUSTOM KOACH TRAILER, self-contained, excellent condition. 478-2594.

ONE-TON MERCURY TRUCK with 360 engine, dual wheels, with 12' chassis camper. 478-0487.

CAVEMAN CAMPERS
Corner Keating Cross Rd. and Relpur. 477-6524.

1976 CAMPERIZED FORD VAN, dual batteries, automatic, offers. Phone 478-4175 or 478-4521.

19' DODGE MOTORHOME, sleeps 6, $14,500. 479-6761.

16' TRAILER IN GOOD CONDItion, $1800. 382-6890.

CANOPY FOR SHORTBOX PICKup, $50 or best offer, 478-0777.

168 CAMPERS, TRAILERS and MOTOR HOMES

BIG 10% DISCOUNTS
Now in Effect On All New RV's AT
COASTLINE TRAILER CENTRE

78 TRAVELAIRE MINI HOME
Victoria deluxe mini, one only, reduced by $2500 to $23,000 with A-C cruise control, stereo 8-track, tub shower, carpet, monitor panel.

75 RUSTLER 50 FT.
With shower, hot water, 7 sleeper. Reduced by $700 to only $6295.

78 FRONTIER TRAVEL VAN
With A-C, cruise control tilt wheel, carpet, dinette, ice box, sink, cocktail chairs, radial tires, Rally wheels, rack and ladder, spare tire. Reduced by $1365 to only $12,285.

78 FRONTIER 11 FT.
Self-contained camper with jacks, fridge and furnace, marine toilet, fiberglass front cap, with bunk. Reduced by $672 to only $6055.

78 TRAVELAIRE 23'
Royale tub shower, eye level oven, forced air heat, undercoated. Reduced by $900 to only $8100.

WINTERIZE ANTI-FREEZE
$5.75 Gal.
FRONTIER TRAVELAIRE RUSTLER
Full Financing Available
FULL PARTS AND SERVICE
3388 DOUGLAS
(Across from Suburban Motors)
382-6102
D-01346A

LOGAN'S RV OKANAGAN
MOTORHOMES—CAMPERS
TRAILERS—CANOPY TOPS
VAN CONVERSIONS

SUPER MAXI VAN CONVERSION
ON DODGE 360 CHASSIS
FEATURES:—Spacious over-cab bed area as well as dinette area bed, sleeping 4 comfortably. Fresh water toilet with holding tank, 3-way fridge. Convenient floor plan with ample cupboard space.
$15,995

END-OF-SEASON TRAILER SALE
16 ft. OKANAGAN with flush toilet and holding tank, fridge and furnace, spacious floor plan.
SPECIAL PRICE $4,995
'77 (new) 13 ft. Okanagan, Bubble roof, low profile. Fridge and furnace.
SPECIAL PRICE $3,150

CANOPY TOPS
Aluminum and Fiberglass At Reasonable Prices
PARTS AND ACCESSORIES
—REPAIRS—
WE—Install hitches. Wire your vehicle for trailer or camper — install appliances and winterize your R.V.
OPEN (Mon.-Fri) 9-6 p.m.
650 Burnside East near Douglas
D-00287A
384-0213

COASTLINE TRAILER CENTRE
3388 DOUGLAS
(Across from Suburban Motors)
10% DISCOUNT
On all new RV's in Stock or at the Factory
(Offer good 'til Dec. 15, 1978). 1978 RVs are all up in price. Take advantage of this discount now and you'll save hundreds of dollars.)
PLUS
RECEIVE A 2% BONUS
If you buy before Sept. 30, 1978, we will give you an additional 2% on the discounted price towards any accessory item you might want between purchase date and Sept. 30, 1979.
FRONTIER TRAVELAIRE RUSTLER
Full Financing Available
FULL PARTS AND SERVICE
382-6102
D-01346A

We've Got Them!
Parts - Accessories
PROPANE
All at
BOB'S
MOBILE HOMES LTD.
25 Crease 386-3623
DL 00414A

IMPALA CAMPING WORLD
APOLLO
OTTO
BOLER
LIONEL
WINNEBAGO
FLEETCRAFT, SUNDOWNER
HOLIDAIRE, LEISURECRAFT
CANOPY TOPS — ACCESSORIES
PAT BAY HWY., SIDNEY
656-5504 MDL 2488
OPEN 7 DAYS
ALL REASONABLE OFFERS WILL BE ACCEPTED

1977 STARCRAFT HARDTOP tent trailer, brakes, 3 way fridge, heater, 3 burner stove, AC-DC current, sink, sleeps 8. $2,950. 478-2326.

RENTALS
PATTERSON MOBILEASE
384-0233 478-6368

IMPORT PICKUP CAMPER 1977 Skookum Low Boy model, beautiful condition, boat rack, roof vents, can sleep 2, leaving country, must sell. 592-9064.

1977 TOYOTA LONGBOX PLUS camper, fully equipped, 4 speed, 12,000 miles, many options added. Like new, must be seen. 592-9547 after 5 p.m.

1976 PROWLER 21' SELF-CONtained, excellent condition, ideal for winter holiday. Extras. $6400. 656-1436.

HARDTOP TENT TRAILER, propane stove, sink, icebox, lots of storage, sleeps 5 or 6, $1800 or best offer. Must be sold. 477-0021.

ONE 1977 20' RUSSLER, FULLY self-contained with dual wheels. Asking $6300. Call 642-3736.

1976 JAMBOREE, 23' MOTORhome, good shape, $11,500. 2707 Winster, 478-8588.

8' CAB OVER CAMPER $500. 477-6666.

NEW 8' CAMPERETTE, ALMOST finished. 479-8030.

10' x 6'7" HARD TOP TENT trailer, $350 or best offer. 383-2866.

168 CAMPERS, TRAILERS and MOTOR HOMES

PEDEN RECREATIONAL VEHICLE LTD.
VANGUARD
MOTORHOMES — CAMPERS
TRAILERS — 5th WHEELS
— VAN CONVERSIONS —
IMPORT CAMPERS
CANOPY TOPS

Tioga Motorhomes "NEW" JUST ARRIVED
2 — '79 Tioga 22 ½ ft. minimotorhomes. Both on GM chassis. One with dash air. Ideally laid out with large rear bathroom and large living area, one with Goucho and the other featuring comfortable lounge chairs. Beautifully decored. A must to see!!

X-RENTAL SALE
1977 — 8'9" VANGUARD CAMPER with fridge, furnace and bunk kit. $3495
1977 — 9'6" VANGUARD CAMPER with fridge, furnace and bunk kit. $3695
1978 — 20½' VANGUARD MINI HOME on FORD chassis with 460 cu. in. V-8 engine, 20,600 km. $17,500
1978 — 20½' VANGUARD MINI HOME on FORD chassis with 351 cu. in. V-8 engine. Captain's chairs, cruise control, tilt steering wheel, 16,300 km. $18,150

Parts and Accessories Store
SEE OUR COMPLETE STOCK of all components used to build, renovate or equip your camper, trailer or motorhome. All at reasonable prices.

REPAIRS
RENTALS
(Off Season Rates)
Consignment Sales
Van Tops Installed
PEDEN R.V. LTD.
386-3464
2855 QUESNEL ST. D-01950A
Behind Empress Pontiac Buick

DOMINION MOTORS
HOME OF
—LAYTON Trailers
—KIT Campers
—CHINOOK Motor Homes
—LITTLE CHIEF Toyota Motor Homes

A Good Selection of Chinook Motor Homes In Stock Now Also The Little Chief Toyota Motor Home Plus the All New Toyota Chinook Omego

Good Used RV's
1973 FORD ¾, 4 speed, radio, with 1974 9' Vanguard camper, fridge, furnace, porta-potti and hydraulic jacks.
1967 31 ft. AIRSTREAM $7250
1970 10 ft. LANGE Camper $1995

PARTS, ACCESSORIES
REPAIRS
HOURS OPEN
Mon. to SAT., 8 A.M. to 5 P.M
Dealer Licence Number D-00448A
1703 BLANSHARD ST.
(Across from Hudson's Bay parking lot), Victoria, B.C. 385-5012.

Fennell's
TRAILER SUPPLIES LTD.
PROPANE — REPAIRS AND APPLIANCE SERVICE
Custom Building and Van Conversions
Large Parts and Accessories Store
652-3941
Mon.-Sat. 9 to 5
Sun. 12 to 4
6459 Patricia Bay Hwy.

ZODIAC RV SALES & SERVICE
474-2821 1080 GOLDSTREAM LANGFORD
Now is the time to winterize your trailer, camper or recreational vehicle as a protection against frost damage to water valves and fittings. Ample supply of non-toxic antifreeze on hand for do-it-yourselfers or let our competent staff do the complete job. Low rates in effect now.
We also have ample dead storage for your RV or boat on a monthly rate, within a locked fenced in area. Lighted lot, guard service together with electronic surveillence and warning system.

OKANAGAN
MOTORHOMES — CAMPERS
TRAILERS — CANOPYT OPS
Parts and Accessories
— REPAIRS —
"We Install Hitches and Do Wiring"
Open (Mon.-Fri) 9-6 p.m.
LOGAN'S RV SERVICE CENTRE
650 Burnside, near Douglas
384-0213 D-00287A

NEW HONDA ODYSSEY DUNE buggy with tilt trailer. 385-9738 from 8-4:30, ask for John.

169 MOBILE HOMES AND PARKS

DOUBLE WIDE MODULINE
24x52, 3-bedroom, dining room, 2 bathrooms, all carpets, drapes, sundeck, large landscaped lot. Owner 474-2704.

12x68 BANK REPO!
save big while prices are on up swing. Beautiful secluded setting! $12,500. Buyright 474-2154.

LANGFORD
12 x 68, 2 BR, walk to all conveniences. DL01635A. Friendly Mobile Homes, 474-1288.

A SPECIAL HOME
Lovely 12x68 enormous addition, 2 fireplaces, 4 appl. 2 sheds; more! Close in. Buyright 474-2154.

ENJOY QUIET COUNTRY LIVing, on approx. one-third acre in this 2 year old 24 x 60 mobile home. 478-1951.

FOR RENT — MILL BAY UNfurnished 3 bedroom mobile home, fridge, stove, washer and dryer. $250 per month. 382-4448.

HAVE YOUR OWN LOT!
Unbelievable prices on 78 and 79 inventory! Don't buy somewhere else! Save big. Buyright 474-2154.

1152 SQ. FT.!
24x52 3 BR with 5 appl. fireplace, carport, workshop, more! Serene setting. Buyright 474-2154.

NATIONAL TRUST
has mobiles. ROB ANGUS 652-2576, 595-2121.

169 MOBILE HOMES AND PARKS

Friendly Mobile Homes
BUYING OR SELLING
For a sincere interest in your needs call:
1—1002 Goldstream Ave., Victoria, 474-1288 24 hours. DL01635A

GOOD BUY
12x60 2 bedroom, Atco Velmont in excellent condition complete with skirting and porches, situated in quiet secluded space, in Spectacle Lake Mobile Park. For more information and prices contact GORDON'S MOBILE SALES LTD., LADYSMITH, phone 245-3946 D.00237A.

ALL FURNISHED NOW EXCEPT FOR **YOU**
AT Twin Oaks. Only 6 sites to choose from, so hurry! View daily 1-5 or by appt. Drive to 1498 Admirals Rd. or call 474-2154.
Buy Right Homes DL01927

FALL SALE
Prices slashed on all 1978 stock
We also have 1979 floor plans
CMHC 14 wides and CMHC double-wides
Triangle Homes Victoria Ltd.
2435 Trans-Canada Hwy
DL01668A 478-1774.

FURNISHED ONE BEDROOM home with washer and dryer, large add-on living room with fireplace, low overhead in Fort Victoria adult park. Close to bus and town. Low priced at $8000. Apply after 5 p.m. daily, space 13 Fort Victoria.

INFLATION FIGHTER
New 14 wide in family park. Qualify for grant? only $210 per month. If not only $240 per month. Only 1 left so hurry today.
WOODLANDS DL10972A
478-4151

GOLFERS PARADISE. THREE bedroom, double wide, appliances. Situated on large treed lot in quiet park, along Gorge Golf Course. Leaving city, must sell. Call 382-1262.

WHY PAY RENT? I'VE GOT A 2 bedroom, nicely decorated, new carpeting, all reinsulated, fully furnished or not $8500. Conveniently located in Victoria City. Pad lot $59 a month, 386-2809.

CLEAN 2 BEDROOM, 12X60, local park, new drapes, carpet, $15,900 includes washer, dryer, Fridge, stove. 388-6436, 388-5464 No. 541.

CLOSE IN!
Luxury abounds inside and outside in this beautiful lake view 24x52 Carport, glassed addition, large lot, much more. Buyright 474-2154.

MUST SELL
2 bedroom, 12 x 60 well kept, beautiful surroundings, make offers, 123 - 2500 Florence Lk. Rd. 478-0049.

THE DUTCH LATCH ON THE Malahat has for rent a 2 bedroom mobile home, $175. Also pad for mobile home, $100. Would prefer retired couple. 478-1880.

CHANGE YOUR LOCATION!
We will move your home or give you fantastic savings on a new one on this private waterfront lot. Details Buyright 474-2154.

BEUTIFUL HOME QUIET LOCATION
Ideal for single person or two adults. Open to reasonable offer. 478-4151.

DOUBLE WIDE
Family location, spacious park. See it now! Downpayment can be arranged. DL01635A. Friendly Mobile Homes, 474-1288.

LOOK
12x68, 3 BR, utility room, owners have left province — must be sold. $10,590. DL01635A, Friendly Mobile Homes, 474-1288.

BARGAIN!
12x68, 2 BR, bath and ½. Large deck and porch addition. In family park. DL01635A. Friendly Mobile Homes, 474-1288.

CRAIGFLOWER
2 BR, washer and dryer, stove and fridge. Close to city centre. DL01635A. Friendly Mobile Homes. 474-1288.

OWNER TRANSFERRED — must sell, $46,000. New double wide on ½-acre, near Florence Lake, 3-bedrooms, huge patio. 477-2040, 385-8592.

DOUBLE WIDE RENT WITH OPtion to purchase 3 bdrms, and 1½ baths, all appliances. Call Keith 478-6434 or 478-0034. Admiral Homes Ltd. DLR. 013438.

REAL NICE PLACE
Well kept 12x60 Homeco Statesman, on superbly landscaped lot, covered deck, garden shed, only $16,900, 478-0049.

$8900!
Try this nice 12 wide on private waterfront lot. Buyright 474-2154.

1979 - 14x70 MONARCH
Your location, our home. $20,900. Beat that! Buyright, 474-2154.

2 BEDROOMS, EXTRAS, ON city bus, clear title, registered pad rent $59. 384-9973.

181 TOURIST ACCOMMODATION

CRAIGMYLE GUEST HOUSE
English style bed and breakfast. Daily, weekly rates available. 595-5411 or 595-2697.

WINTER ACCOMMODATION
Call Victoria East KOA, campground and trailer park. Box 129 Saanichton, B.C. 652-3232.

190 ROOM AND BOARD

RETIRED?
Or just plain tired o shopping and cooking. Month's rest? Permanent Home? Recuperating? Our location and food are excellent.
INFORMATION, 383-4164
GLENSHIEL HOTEL

CRAIGMYLE GUEST HOUSE
Open to all ages. Excellent meals, large dining room, color TV in lounge. 595-5411.

PRIVATE ROOM FOR MALE non-smoker, $175, central, near city. 382-7671.

CLEAN ROOM, JUBILEE AREA, parking facilities, prefer mature person. 598-6519.

191 ROOM and BOARD WANTED

GENTLEMAN DETERMINED TO learn English quickly is looking for a solely English speaking decent living home, possibly with talkative people. Wide variety of manual abilities, will take care of children, help build your boat or whatever. Will pay for such an opportunity. Evenings 592-9738.

GORDON HEAD OR HILLSIDE area, wanted for Grade 12 girl working part-time. 385-9874.

193 ROOMS TO RENT

DOMINION HOTEL
Rooms from $50 per week to $175 per month with TV and maid service at our full facility downtown hotel, close to all buses. 384-4136. 759 Yates St. Division of Wells Fargo.

1-BEDROOM, SELF-CONTAINED, $150 per month. 1-bedroom, share bathroom, $115 per month. Machelor, share bathroom, $115 per month. All included, heat, water, B.C. Hydro, available immediately. Working married couple, children welcome. 384-9772.

LOW RATES
MAID SERVICE
Rooms by day, week or month. Singles from $40 per week, $125 per month. The James Bay Inn, 270 Government St., 384-7151.

FURNISHED BEDSITTING rooms, share facilities, reduced rent on one for caretaking duties. Phone 385-0058.

CLEAN FURNISHED, SINK, honest bachelor, working or income. 384-9622; 652-1374

LARGE, IN PLEASANT HOUSE; kitchen privileges. 595-8096 preferablyy after 4.

THE DOUGLAS HOTEL. SPEcial winter rates, $40-$55 weekly.

197 HOUSEKEEPING ROOMS TO RENT

AVAILABLE IMMEDIATELY from $100 including table, chair, bed, hot plate, fridge, carpeted floors, utilities. In Vic West area, 384-5605.

FAIRFIELD DISTRICT NEAR buses and laundramat, non-smokers, references required. Call 382-3463.

UNFURNISHED HOUSEKEEPING rooms for ladies only, elevator service, $75 month, all included. City Centre, Yates Hotel. 384-7187.

197 HOUSEKEEPING ROOMS TO RENT

AVAILABLE, BRIGHT ROOM, everything supplied. Quiet female student or working girl, single occupancy only. Reasonable. 385-2354.

FURNISHED SELF-CONTAINED one or 2 males, near Camosun Interurban, non-smokers. 479-1164 or 477-5790.

LIGHT HOUSEKEEPING UNITS, by the month, $150 per month. 478-8395 or 474-2660 evenings, 6:30-9:30 p.m.

ROOM FOR LADY ONLY ON Carberry near Fort. 477-5878 after 4.

ROCKLAND LARGE MODERN furnished room, private kitchen, 595-0685.

LIGHT HOUSEKEEPING ROOM for middle aged man, $85 monthly, near Jubilee Hospital. 658-8028.

RITZ HOTEL — DOWNTOWN
Elevator service T.V. lounge
710 Fort St. 383-1021

STUDENT — FAIRFIELD BY the sea, furnished room, TV area, $135. 386-3762 after 4 p.m.

YOUNG PEOPLE TO SHARE house in James Bay. 383-2622 after 5.

2 ROOM SUITE, SHARE BATH, prefer mature couple, $150. 384-0827.

200 APARTMENTS TO RENT UNFURNISHED

BROWN BROS. on BLANSHARD
"People Helping People"

FIRST CHOICE IN APARTMENT RENTALS
REDWOOD PARK
(155, 157 Gorge Rd. E.)
Want to make a change? Tired of the same old place? Why not make your spring move to a bright suite in Redwood Park featuring a full-sized swimming pool, sauna, covered parking, and sundecks? Available immediately, one and two-bedroom suites from $225.00 and $285.00, heat included. Please call 384-2858 or 385-6553.

ELLERY APTS.
837 Ellery St.
One of our best apartment dollar values priced from $225.00 for two-bedroom suite, and from $190.00 for a one-bedroom suite. Heat included. Children welcome. For appointment to view please call resident manager 386-0045.

SINCE 1887
Pemberton, Holmes Ltd.
1000 Gov't. St. 384-8124

ROCKHEIGHTS VILLA
742 LAMPSON ST.
Good sized apartments in elevated location. W-W carpet, drapes, heat, water, cable parking, etc. Indoor heated swimming pool.
2 BEDROOM — $247.00
PEMBERTON, HOLMES LTD.
1000 Government St. 384-8124

AVAILABLE OCT. 1ST
Fort St. — 1 Bedroom suites from $156.34, includes heat and cable. Fairfield — Bachelor suite $165.13, includes heat and cable, live-in caretaker.
TO VIEW ANY OF THE ABOVE SUITES PLEASE CALL 385-3411 or VISIT OUR OFFICE, KER & STEPHENSON LTD. 680 BROUGHTON ST.

$350.00. Quadra-McKenzie. Lovely large ground floor corner condo in popular "Royal Woods". 1½ baths, many amenities. Avail. to July-79.

$151.00. Jubilee. Attractive bright bachelor apt. incl. heat, water, cable, carpet. Avail. Nov .1.

$247.00. Esquimalt. Modern 2 br. apt. in elevated position. lg. swi apt. in elevated position. Incl. heat, cable, parking, swimming pool. Avail. now.

$60.00. Close to Parliament Bldgs. Bright housekeeping room for mature lady. Incl. heat, water.

PEMBERTON HOLMES LTD.
1000 Government St. 384-8124

FAMILY SUITES
855 Ellery St. in Esquimalt. It will pay you to check these out right away with Mr. and Mrs. Atkinson experienced resident managers. Phone 382-2942. Goodwyn Management.

CITY BORDER FAIRFIELD — bachelor suite near stores, hospital and town. Avail. now. 384-9335.

JAMES BAY LUXURY — 1-BEDroom suite — panoramic view, suana and pool, underground parking. $289,000. Available now. 382-9335.

WALKING DISTANCE TO TOWN — well-kept older block, bachelor and housekeeping room. To view call 384-5830.
david burr ltd.
655 Fort St. 384-9335

VILLAGE GREEN APTS
384-1955 383-1912
We have bachelor, one and two bedroom apartments and townhouses available for your immediate occupancy. Manager's Suite, 213-122 Menzies, Caretaker's suite, 14-119 Croft.

LORD STANLEY MANOR
1350 Stanley ave., 1 bedroom suites from $217 includes heat, cable, wall to wall, drapes, parking, sauna, adult block, no pets. 595-4128.

ROCKLAND AREA AVAILABLE NOW
Spacious one and two-bedroom suites for rent in newly renovated building, separate entrance, children and pets welcome. For further information call Realspan Properties Ltd., 388-6454.

VICTORIAN APT.
2111 SPRING RD.
1-BR from $160, one 2-BR $200. Parents with child welcome. Res. 383-6989.

WALK TO WORK
Newly decorated, 2-bedroom, $255, 385-0077 or 656-8829.

THREE-BEDROOM SUITE FOR rent. Available October 15. 1½ bathroom, fireplace, wall-to-wall carpet, fridge and stove. 386-3024.

SENIOR CITIZENS COMPLEX Oak Bay, Handicapped-bachelor suites for non-smokers, reasonable rent, 592-2231.

AVAILABLE 1 BEDROOM, $200, reliable persons over 21, 2136 Ridge Road. Between 9 a.m.-6 p.m. 388-6813.

LAKE HILL SELF-CONTAINED bachelor suite, quiet private home. Utilities included. Mature lady, $125. 479-2216.

ROCKLAND AVENUE: EXPLICIT 2-bedroom suite in newly restored McClure Mansion, 2 fireplaces, 598-6213.

DOWNTOWN CLEAN ONE BEDroom apartment, $150, 1322 Broad street. Not suitable for children or pets. 386-3928.

200 APARTMENTS TO RENT UNFURNISHED

BROWN BROS. on LANSHARD
"People Helping People"

THE CHARLES DICKENS
NEW
243 Gorge Rd. East
Situated on the beautiful Gorge waterway on landscaped gardens. Close to major shopping areas. Bus stop to and from city centre right at your door. Heat included. Covered parking available.
One Bedroom Suites from $203
See our resident manager for a special move in bonus. Please call 388-6448 or call Brown Bros. Agencies at 385-8771.

YOUR PLACE MANAGEMENT
1720 COOK ST. 388-7324

CUBBON RENTALS
1035 NORTH PARK
1044 BALMORAL ST.
Now available for viewing the second stage of this fine building. We have Bachelor and One Bedroom units available for the senior renter. This adult building has a billiard room, TV lounge and games room for your convenience. Suites have coloured appliances, deluxe carpets, tasteful wallcoverings in kitchens and bathrooms. Cablevision and heating allowance included in your rent. We have underground parking and two elevators. Close to Wellburns, consistently one of Victoria's lowest priced supermarkets. To view these suites call at our office between 11 and 2 p.m. Monday to Friday. After hours, Suite 408 or call 388-7324 for pickup at your convenience.

WEST COAST COURT
At Blanshard and Hillside
"completely furnished on request" A few choice one-bedroom suites left in this centrally located complex. Most suites face a beautifully landscaped courtyard, access corridors battle all street noise so the convenience of a busy location is completely protected from any hustle and bustle. Fully covered parking available with two separate elevators from the parking area to the east and west wings of this fine Di Castri designed building. Convenient banking and other commercial services available within the complex.
For special move-in privileges on these remaining suites and to view please call Mrs Henry at 388-4721 or visit us on the site daily 9 a.m.-5 p.m.

STOP
Looking for a nice clean building and very reasonable rent? Our rent includes parking and, most important, your heat; a savings of $30 a month on your rent.
899 CRAIGFLOWER
384-1101 384-6606
TOD HACKETT CONSTRUCTION LTD.

THE SEAFORTH
Townhouse units, plus third storey penthouse suits available. Renting from $225-$350. Amenities included, controlled underground parking, fridge, stove, washer and dryer.
547-549 ESQUIMALT RD.
Manager's suite, No. 10, 384-7735 or 9-5 weekdays, 388-4232

TWO BDR. SOOKE TOWNHOUSES, SECLUDED LARGE GROUNDS BUT WITHIN WALKING DISTANCE OF TOWN. CHILDREN WELCOME. RENT TO INCLUDE HEAT, LIGHT, WATER IF DESIRED FROM $250 P.M. IMMEDIATE OCCUPANCY. PHONE CARETAKER 642-4267 OR BRITISH AMERICAN REALTY LTD. 385-1431.

PRIVATE BEACH
Condominium with private entry. Secluded adult oriented complex. 30 mins from downtown Victoria. 3 units available from 1000 sq. ft. to 1300 sq. ft, 2 bedroom, 2 bathroom, vacuflor, dishwasher, fridge and stove $350-$395. Roscoe Developments Corp. 642-5254.

CRAIGHOUSE
885 CRAIGFLOWER RD.
1 bdrm suites, avail. now, $195 and up. 1 and 2 bdrms avail. Oct. 1 Fridge, stove, drapes, cable, w-w. Vic West bus at door.
385-5406

CAIRN VILLA
Modern 1 and 2-bedroom, park-like setting off Old Esquimalt Rd., Heat, cablevision and parking. Mature adults only. Sorry, no pets. 383-3239.

VILLA WEST APARTMENT — 1-bedroom apartments, $172.96. 2-bedroom apartment, $202.91. Wall-to-wall carpet, patio, stove, fridge, heat, cablevision included. Children welcome. 788 Dominion Rd. Phone 385-9475.

CAMOSACK MANOR
1035 BELMONT AVE.
Victoria's finest highrise apartment, large 3 bedroom suite, unsurpassed view. Available Nov. 1st. Appointment to view call 598-7542.

Waterfront Apts.
Absolute peace and quiet a priority from $185, 3 only available. Roscoe Development Corp., 642-5254.

VERMAY MANOR
Has 1 and 2-bedroom suites available now. Adults, no pets. 385-4132, 384-9793.

VIEW TOWERS
One bedroom and bachelor suites for rent. Phone office hours 8:30-12 and 1-4, Monday-Friday. 382-0922.

VIC WEST
2-bedroom suite, $235. Includes drapes, fridge, stove carpets, cablevision, bus stop at door. 384-6383.

VERDON MANOR
Has 2-bedroom suites available now, kids and pets O.K. 382-0332, 384-9793.

JAMES BAY AREA, 1 BEDROOM suite available now, $185, 2 bedroom, available November 1st, $240. Adults, no pets, 592-9516.

1-BEDROOM APARTMENT FOR non-smoking middle-aged or retired lady. Walking distance to town. 598-7720.

TWO 3-BEDROOMS, $212-$227, children, no pets. Colwood-Langford. 477-2548.

COOK-BALMORAL, 1-BEDROOM apt., $160 per month, most utilities included. 383-1840.

DOWNTOWN QUADRA, $155, 1 bedroom suite, all utilities, 385-3120.

HILLSIDE AREA ONE BEDroom apartment for rent. $170. 595-4231.

200 APARTMENTS TO RENT UNFURNISHED

WINDSOR COURT APTS.
252-254-258 Gorge Rd. E.
BRIGHT SPACIOUS APTS. HEAT INCLUDED. EXCEPTIONAL RECREATION FACILITIES
Including:
50' indoor swimfing pool — saunas — Swirlpool — Squash court — Tennis Court — Universal Gym.
1 Bed. from — $215
2 Bed. from — $275
2 Bed. 2 full Baths — $325
Adults only — No pets
For information or appointments please call Resident Managers:
Mr. and Mrs. Mundy 385-6075
Mrs. Pepperall Jr. 384-6305
Mrs. Pepperall Sr. 384-6103
Mr. John Johnston 386-3692
Office. Mon.-Fri. 388-4555
MacArthur Park Estates

KIM
PROFESSIONAL MANAGEMENT
Available for viewing choice apartments with W-W carpets, drapes, fridge and stove in controlled buildings.
2533 DOWLER PLACE 383-2337
1 Bdrm from $180.
1017 QUEENS ST. 388-9780
Bach from $155
1 Bdrm from $210
960 INVERNESS ST. 385-5292
1 Bdrm from $205
Some of these fine suites available for immediate occupancy. Others Nov. 1st. For further information phone apartment Managers — Sorry no pets.
OFFICE 386-3281
EVENINGS and WEEKENDS
388-5852 or 385-5292

CLOVERDALE TOWNHOUSE COURT
991 CLOVERDALE
2 BEDROOM AVAILABLE OCT. 1
HEAT AND CABLE INC.
CHILDREN WELCOME
Open to View 12-7 p.m.
Contact Manager in Ste. 101
385-0814 or 385-0991 ans. ser.
GREEN BANK DESIGNS LTD.

DARWAI
855 DUNSMUIR
Overlooking West Bay Marina, 1 bedroom from $185-$195. Includes drapes, wall-wall carpet. Heat cable and water. Please call 384-6352.

Century 21 WESTERN HOMES
1037 Cloverdale 386-3494
1 BR Hillside-Quadra, $200, Avail. Oct. 1-78. Call Mrs. Kenny 383-9139 or 388-6314.

PRESTIGE
2-BEDROOM APT. OVERLOOKING SWIMMING POOL AT LAUREL POINT RENT INCLUDES IN-SUITE WASHER-DRYER, DISHWASHER, 2 FULL BATHROOMS, WALL TO WALL BROADLOOM, ACCESS TO GAMES ROOM, SAUNA, POOL, ETC. ALL LUXURY APPOINTMENTS. $625 PER MONTH. FOR APPOINTMENT TO VIEW, PLEASE CALL 383-6607.

ESQUIMALT
Naden area, 1340 Sussex St.
Phone 386-6652
Bachelors, $160 1-brs., $182; Includes heat, cablevision, parking, carpeting, drapes, appliances, sauna, swirlpool, resident manager.

1 BDRM. $225
AVAILABLE IMMEDIATELY
2 BDRM. $265
AVAILABLE NOV. 1st
New Block, 1037 Wychbury, Quiet Street. Resident Manager, 388-4259, Goodwyn Management, 388-7923.

2 BEDROOM STE.
RENT $235
HEAT INCLUDED
Building especially suited to senior adults. On transportation. Across from Shopping centre. Phone 382-0626. No pets, please.

ONE BEDROOM, QUIET, CLEAN, well controlled building, elevator and laundry facilities, drapes, carpet, stove, fridge, storage, balcony, cablevision, heat, water parking. Close to shopping centre, bus, parks, Senior Citizens' Centre. Adults, no pets. 382-2221.

ROYAL OAK
Lge. 3 B.R. upstairs ste. for rent. Heat and hot water incl. $250.00. Call 479-1667.
J. H. Whittome & Co. Ltd.

ESQUIMALT, SELF CONTAINED bachelor suite, private home, bed living room, bath, kitchenette, private entrance, close to bus and shopping, middle aged business lady only, single occupancy, available now, $120. 384-2034.

OCEAN VIEW, FAIRFIELD, 2 bedrooms, 2 bathrooms, fireplace, 5 appliances, adult oriented building. $400 monthly. 384-8653. 4-8 p.m.

CITY CENTRE
Reduced rent for caretaking assistance. Suit couple. 598-4060, 598-4052.

LANGFORD-COLWOOD AREA, large 2 bedroom, near schools, shopping and transportation, $221. 478-4109.

$240 LARGE DELUXE 2 BEDroom corner suite with balcony. Heat, cable, drapes included. 383-4880.

TWO BEDROOMS AND DEN, living room, large kitchen, utilities, non-smokers, no animals, near Jubilee Hospital. 592-7971.

1 BEDROOM BASEMENT apartment, Vic West, private entrance, suit single working girl, $140. After 5. 384-9534.

2 BEDROOM SPACIOUS APARTment, heated, children welcome, close to schools. $246. 384-4013, 384-9187.

ONE BEDROOM FOR RENT, $200, November 1. Fairfield-Cook area. 386-0693.

COLWOOD, LANGFORD, 2 BEDroom, appliances, close to facilities, $250. 478-7990.

VERY REASONABLE, BEHIND Parliament, Ocean view, 1, 2 bedrooms, bachelor, 45 Boyd, 383-6853.

200 APARTMENTS TO RENT UNFURNISHED

Treelane Estates
This time next month, you could be living in Victoria's most exciting apartment complex for as little as $275 a month.
TREELANE ESTATES with its spectacular views across the Straits of Juan de Fuca, the Gorge and Malahat presents an entire new concept in interior design with color-co-ordinated kitchens and baths, brand-name appliances, quality broadloom and draperies.
The twin complex includes saunas, swirlpool, recreation and hobby rooms and expansive roof gardens complete with observation and entertainment lounge.
ONE-BEDROOM apartment homes begin at $275 per month, 2 bedrooms from $410. Townhouses from $305 are also available.
COME IN any day and see for yourself. Our hostesses will be pleased to show our fabulous complex.
103-105 GORGE RD.
OPEN HOUSE DAILY
MON.-THURS. — 10 A.M.-9 P.M.
FRI.—SAT.—SUN.—NOON TO 5
388-5332
(No appointment necessary)
Concord

YOUR PLACE MANAGEMENT
1720 COOK ST. 388-7324
CAPSTAN COURT
630 Head St.
This is a quiet, adult building close to buses and shopping — A few suites available. Controlled entrance — Balconies, wall to wall.
Phone 386-0083
We also have available deluxe 2 bedroom condominium. Bright well appointed suites with large appliances. For further information please call Mrs. Volk. 658-8855.

WESTMONT REALTY (1977) LTD. 388-4434
920 HILLSIDE
Clean, comfortable 1 bdrm. suites in quiet centrally located bldg. Utilities incl. $180 up. 383-1447.
639 CONSTANCE
Spacious, newly redecorated, 1 and 2 bdrm. suites. Utilities incl. $184 up. 382-7306.
1226 JOHNSON
Cozy, bright 1 bdrm suite. Close to all amenities. Child welcome. 384-0132.

Park Pacific
STADACONA CENTRE
1545 Pandora
Several Deluxe 1-Bedroom — some with Fireplace — Some overlooking courtyard garden — all kitchen appliances, full amenities — Adult oriented bldg. Sorry, no pets. From $325 Mo.
RENTAL OFFICE
1545 PANDORA
BY APPOINTMENT ONLY
595-3132

Upper Fort St. Area
Available now or Nov. 1st, 1-bedroom suite renting for only $180.56 including heat, cable, etc., etc. This is a very quiet building. Phone 595-8177. Adults only, no pets.

ESQUIMALT. AVAILABLE IMMEdiately, one - 1 bedroom apartment, $217. Available Nov. 1st, two - 1 bedroom apartments, $210 and $214. All apartments include appliances, wall to wall, drapes, hydro, parking and laundry. Appointment to view, call 382-9329 evenings.

FAIRFIELD OFF COOK ST.
One and two bedroom suites with balcony, very quiet, no children or pets, controlled entrance, elevator, wall-to-wall carpet, drapes, and appliances, heat, cable, and parking included. 592-1754.

COLWOOD-LANGFORD AREA
Large 2 bedroom apartment includes all utilities, fridge, stove, washer, dryer, wall to wall carpeting. Children welcome. $295 per month. 474-1527.

AVAILABLE NOW — 2 BEDroom suite, upper floor of up and down duplex. $210 per month. All utilities included. Quiet couple, clean, quiet neighborhood, garden. Kasapi Construction. 386-6191.

$188 PER MONTH
1 bedroom apt. suite including cable, heat and parking. 944 Tattersall Drive close to Woolco, call 383-5187 up to 6 p.m. or call in to Suite No. 1.

CLOSE-IN ROCKLAND
1-bedroom suite, quiet modern adult block, large closets, heat, cablevision, drapes, elevator. Suit quiet middle-aged persons. Oct. 31, $190. 592-1551, 382-7437.

VIC WEST, ONE BEDROOM, partly furnished upper duplex, for single quiet, responsible person. No pets. 382-5844.

HARRISON ST.
2 bedroocs $237, 1 bedroom $191 and $195. Includes heat, water and cablevision. Adult block. 595-4126.

BRENTWOOD BAY
$165, one bedroom, heat and cablevision included. Pet welcome. 652-2154. Available October 1st.

ESQUIMALT, 3-BEDROOM apartment, close to schools, shopping, bus. 1 or 2 children welcome. No pets. 478-8906.

COOK NEAR BAY, ONE BEDroom suite available November 1st. $174 monthly includes heat and parking. Call Royal Trust, 388-4311.

JUBILEE AREA
One bedroom $190. 595-8628.

BACHELOR $125. AVAILABLE Nov. 1st. Heat, water included. Central to bus route. 382-7395.

ESQUIMALT SAXE POINT ONE bedroom suite, all utilities, prefer older couple. $185. 383-6776.

BURNSIDE AREA, 3-BEDROOM, hot water heated, reasonable. 382-2087.

1 BEDROOM SUITE, $162. INcluding heat, cable. October 15th. 384-7924, 384-2772.

1 AND 2 BEDROOM, SMALL PET welcome, Lampson St., 383-5641.

3 BEDROOM CONDOMINIUM, $330, phone 384-1735.

JAMES BAY-3 BEDROOM TOWNhouse, children welcome. 384-7238.

200 APARTMENTS TO RENT UNFURNISHED

SEASPRAY PROPERTIES LTD./ REALTOR
1911 Quadra St. 386-3124

"THE APARTMENT SPECIALISTS"

BACHELORS
$165—946 Balmoral 383-2045

1-BEDROOM
$205—1180 Fort 382-0822
$212—902 Caledonia 382-0760
$200—2622 Prior 383-6436
$205—55 Bay St. 383-7703
$200—2902 Washington 386-2535
$200—1147 View 386-3124
$210—980 Wordsley 382-5622

2-BEDROOM
$270—980 Wordsley 382-5622
$240—1255 Verdier 652-1524
$255—3255 Quadra 383-9931
$255—55 Bay St. 383-7703

"WE'RE AVAILABLE"
CALL BLDG. MGRS. OR KIM GILES
386-3124 ANYTIME

"LAUREL POINT"
HARBOUR FRONT LUXURY
Spacious, 2-BR prestige condominiums are now available for rent. These top quality apts. contain frost-free fridges, self-cleaning ovens, dishwasher, in-suite washers and dryers. 2 bathrooms, w-w carpets, drapery and balconies. Laurel Point facilities include its own library, clubrooms, workshop, swimming pool, saunas, and underground parking.
"VIEWING BY APOINTMENT ONLY"
Kim Giles 386-3124

BAYWOOD ARMS
BELMONT MANOR
350-380 BELMONT
COLWOOD
PETS & CHILDREN WELCOME
Fridge, stove, w-w carpets and drapes are included in rent. Bldg. features controlled entrance, laundry facilities, large balconies and enclosed play area. Close to schools, park and shopping.
1-BR from $190
2-BR from $240
To view call
Cathy 474-1051 - Laurie 474-2915

DUPLEXES
878 BROCK
2 BR located in Langford $250 per month. Appliances, w-w carpet and drapes incl. For appointment to view call: 386-2124.

HIGH QUADRA
Spacious and clean 3 BR, 1½ bath, fireplace, large storage and utility room. TO VIEW 386-3124.

946 GLENWILLOW
3 BR $300 per mon. w-w, fridge, stove. To view call 386-3124.

529 WESTWIND
3 BR $320 per mon., w-w, fireplace, appliances. To view call 386-3124.

TOWNHOUSE
2860 SOOKE LK. RD.
3-BR—$310 per mo. Appliances, w-w, water incl. To view call 474-2482.

"MOVING UP ISLAND?"
Inquire about our TOWNHOUSES and Apartments in Port Alberni, Campbell River, Nanaimo and Port McNeill.

PRINCESS PEMBROKE APTS.
1020 Pembroke St.
(By Athletic Park)
New Building
Children Welcome
Close to Town, Schools and Shopping
W to W carpets, Drapes, Large balconies, Elevator, Controlled Entrance.
DISPLAY SUITE
1-Bedroom Suites $195-$220
RESIDENT MANAGERS
MR. AND MRS. J. BRANT
382-9454
Anytime
SORRY, NO PETS
Chateau Rockland Apts. Ltd.

AVAILABLE OCT. 15
EXECUTIVE TOWNHOUSES
ROCKLAND AREA
Three-bedroom luxury townhouses.
Featuring:
--Brick fireplace
--Three baths
--Self-cleaning range
--19 cu. ft. Frost-free frig.
--Washer and Dryer
--Garburator
--Built-in vacuum system
--Dishwasher
$550 per month
Phone 385-8714 to view

Manchester Court
565 Manchester St.
Deluxe 1 and 2 bdr's available. Contact Mr. A. Olivier, Res. Mgr., Ste. No. 204.
Greenleaves Apts.
2523 Wark St.
Bachelor 1 Bdrm. available. Contact: Res. Mgr. Peggy Gustafson, Ste. No. 107.
Don Quadra Apts
3244 Quadra St.
Small 1 bdrm. available $180. Contact Res. Mgr. Mrs. N. Douglas, Ste. No. 1 or 382-6407.

MANAGERS WHO CARE
The Atkinsons. Phone 479-1407 to view 2 bdrm. Suites for
$265
AVAILABLE IMEDIATELY
$250
AVAILABLE NOV. 1st
McKENZIE MANOR
1010 McKenzie. Goodwyn Management.

CAPTAIN'S WALK APARTMENTS
1357 ESQUIMALT RD.
SENIOR CITIZENS DISCOUNT
2 bedroom suites from $225
Large corner 1 bedroom and den from $265
Some with seaview
Covered parking available
Close to shopping, bus stop at door
Phone resident manager at 395-9381
SORRY NO PETS

LAUREL POINT
New 2 bedroom suites some with F.P., 5 major appliances, facilities associated with luxury accommodations, choice of 2nd-10th floor, serene harbour setting, close to Parliament buildings. $500 to $800 monthly, purchase option. 388-6751.

WATERFRONT
Country resort setting. A carefully layed out smaller apt. 1 bedroom plus den. 7 steps from parking to private entry. $225 plus utilities of approx. $25. Roscoe Developments Corp. 642-5254.

QUADRA-HILLSIDE
Spacious 1 bedroom apartment available now. Steps to shopping and buses. Quiet, clean building. Call resident manager, 384-4530 or Realspan Properties Ltd. 388-6454.

$140 ONE BEDROOM, 735 Pandora, 386-1946 or 384-5459.

200 APARTMENTS TO RENT UNFURNISHED

1 BDRM. $225
2 BDRM. $305
350 LINDEN
Available Nov. 1st, just a few blocks from Beacon Hill Park and Cook St. shopping area. New Block. For Apt. to view phone Res. Mgr. Mr. and Mrs. Patterson, 385-0742. Goodwyn Management.

ELDON PLACE
Bachelors and 1 bedrooms, available end of October, heat, hot water and cable included in rent, heated pool, swirl and dry sauna, games and hobby room, near Woolco and Mayfair. On bus route, 7 minutes from downtown, call 386-0614.

PRINCESS LOUISE
310 ROBERT ST.
CHILD WELCOME
Large spacious 1 and 2 BR apts. available. Heat, hot water, cablevision and parking included. Reasonable rent. 478-5550, before 5, 384-5320, after 5.

1 BDRM. $190
AVAILABLE NOV. 1st
2790 Cedar Hill Rd.
Modern Block with shag carpets, free hot water heat. Res. Mgr. Roy Jarvis, 386-6805. Goodwyn Management.

2 BDRM. $208
879 ESQUIMALT RD.
Available Nov. 1st. Heat, cable and parking included. Resident Manager 388-5736. Goodwyn Management.

ON THE SEASHORE, LARGE patio, 2 bedrooms, large living room, kitchen, bath, wall to wall carpet, all inclusive except Cablevision and phone. Occupancy now, $330 monthly, phone 598-6974.

ESQUIMALT, 1-BEDROOM, $189. Bachelor, $160. Heat, hot water, cablevision included. Children welcome. Available now. 478-3854, 382-5056.

2-BEDROOM, $210, FERNWOOD Area, spacious older suite, good condition, wall-to-wall carpet, heat, water included. Available immediately. 384-6656 evenings.

ESQUIMALT-CLOSE IN
3½ room, bright ground floor apt. with heat, hot water, cable and parking, $197. Dickie Agencies Ltd. 919 Fort, 383-2810 or 382-4312.

UPTOWN
Semi-furnished, quiet, older block, garden area. $145-$180. 598-4060, 386-9829, evenings.

$187, 1-BEDROOM CORNER suite with balcony. Heat, cable, drapes included. 383-4880.

ONE BEDROOM SUITE, WALL to wall carpet, $185, November 1st, 1978, 822 Esquimalt Rd. 385-0572.

ONE BEDROOM, VERY LARGE sundeck, close to stores, and bus stop. Available now. $185. 385-5511.

201 APARTMENTS TO RENT FURNISHED

BEST WESTERN TRAVELLERS INN
710 Queens Ave at Douglas. Large units, queen size beds, colour TVs, including kitchen. Available October 1. Weekly maid service from $252 per month. Call 388-6641.

DELUXE ACCOMMODATION. Furnished bachelor and 1-bedroom suites. Colored TV., dining room, laundry, indoor pool, hydro pool, saunas, lounge, maid service answering service. No Pets. Canterbury Inn, 310 Gorge Road. Phone 382-2151.

ROYAL VICTORIAN MOTEL
Weekly and monthly rates, large units, some 1 and 2 bedrooms from $180 per month and $55 per week. Please call 385-5771.

DELUXE ACCOMMODATION. Furnished bachelor and 1 bedroom suites. Maid service, answering service. Indoor heated pool, cocktail lounge, saunas, coffee shop, dining room, laundry, colored cable TV. "No pets." Coachman Inn. 229 Gorge Rd. E. Phone 388-6611.

NOW RENTING IN THE SUN Crest Motel, all new fully furnished bachelor apartments for $300 per month. Including all utilities plus maid service. For further information please call 384-5122, 360 Gorge Rd. East.

ESQUIMALT - CITY SIDE
Several bright 3½ rm. apts., with main furniture plus heat, hot water, cable and parking, $197 to $206; available now and Oct. 1st. Dickie Agencies Ltd., 919 Fort, 382-4312 or 383-8307.

NOVEMBER 1ST — ONE BEDroom, basement suite in Fairfield. Suit retired gentleman. Access to gardening and workshop. $160 per month includes laundry and utilities. No pets. 384-3498.

MUST SEE TO APPRECIATE, spacious 1 bedroom apt. mostly ladies block, top floor, next to park on Esquimalt Rd, $168.50. Available Nov. 1st. 383-8774, 382-1234.

FULLY FURNISHED 1-BEDroom suites, color TV, Queen bed, Maid service. Pool, sauna, swirl pool, elevator, laundromat. Oxford Castle Inn. 133 Gorge Rd. East. 388-6431.

ONE BEDROOM, ESQUIMALT, quiet, clean, well controlled building. Colour T.V., etc. Heat, water, cable, parking included. Near shopping, bus and rec centre. Adults only. No pets. $270. 384-8220.

FORT ST., CLOSE TO OAK BAY junction, main floor, large 3 room suite, fireplace, light and heat included. $180. Partly furnished. 477-2853.

CAREY-McKENZIE
Small self-contained basement suite, own entrance, utilities included, available immediately, $143; 386-1778 or 479-4535.

2-BEDROOM, ALL THE UTILIties included, $300. Fairfield, close to the water, only for working people or students. Available now. 383-6107.

JAMES BAY — CLEAN COZY bachelor for a working quiet non-drinker, non-smoker, mature man. $150 month including utilities. Phone after 4:30, 382-0477.

BASEMENT FAIRFIELD, SEA, park, heat, electricity included, $134 available now, references, no pets, 384-4957.

THE DUTCHMAN INN
Modern suites, day, week or month. 2828 Rock Bay Ave., 386-7557.

AVAILABLE IMMEDIATELY, deluxe bachelor suite, fully furnished, heat included, $295 per month, fantastic view, 22nd floor, swimming pool, swirl pool, sauna, underground parking, controlled entrance and much more. 721-3529 (Victoria.)

JUST COMPLETING NEW BACHelor suite, separate entrance, non-smoking gentleman preferred, $225 all found, 477-0281.

SOOKE BY THE SEA
Bachelor and 1-bedroom apartment, weekly and monthly rates, private wharf. 642-5644.

BACHELOR SUITE $190 to $215
Near City Centre
Everything Supplied
Michelangelo Apartments 383-0742.

FURNISHED BASEMENT SUITE, 1-bedroom, suitable for couple or working person. Call evenings, 595-8861.

ESQUIMALT NEAR NADEN one-bedroom in five plex, private entrance. Cedar panelling, utility room, $207 per month, 382-5263.

ROOMY, DELUXE SUITE; FULL kitchen, all utensils and linen, low weekly and monthly rates. Daffodil Inn, 680 Garbally Rd. 386-8351.

QUIET APARTMENT, JAMES Bay, fully furnished for rent for 3 months from November 1st. 388-5881 or 382-9884.

LARGE ONE BEDROOM SUITE, top floor of a quiet house, nicely decorated, heat, hot water, $250 month. Available Oct. 15. 383-2888.

COSY BACHELOR, $145, NO BED, quiet, Esquimalt block. View. 382-5612.

MODERN NICELY FURNISHED one bedroom suite, $225, Bachelor $188. Pandora Ave. 656-6844.

AVAILABLE NOW, RESPONSIble person. References. Utilities included. Fridge, stove. 385-2743.

VIEW ROYAL STUDENT SUITE, $99. Share kitchen, includes all utilities, adults. 479-8112.

FURNISHED BACHELOR SUITE. Includes linen and utilities, share bathroom, $150. 595-1146.

LARGE SELF-CONTAINED SEMI-furnished, quiet bachelor. $165. 388-7605.

ONE BEDROOM FURNISHED suite, $175 a month. Near CKEK television. 477-6308.

FURNISHED BACHELOR SUITE, $135 a month. James Bay area. 477-6308.

201 APARTMENTS TO RENT FURNISHED

MONTHLY
WEEKLY
DAILY
Adjacent to Parliament Buildings on quiet street. Fully furnished one bedroom suites. Phones (no charge for local calls), colour TV, saunas, pool, games room, coin laundry, utilities.
THE ROYAL SCOT INN
425 QUEBEC ST.
PHONE 388-5463

MAYFAIR COURT
YEARLY
MONTHLY — WEEKLY
Well furnished, 1 and bachelor suites, handy to shopping and bus. Quiet surroundings. Modern apartment. Elevator, laundry, spacious room with separate bedroom and kitchen, very reasonable rates. 650 Speed Ave. 388-7337.

Centennial Court
675 NIGARA ST.
NEAR PARK, SEA AND BUS. WALKING DISTANCE DOWNTOWN. WELL FURNISHED, LINENS, DISHES, ETC. NO PETS OR CHILDREN. BACHELOR $240, ALSO 2 BEDROOM, 383-3824.

RIGHT DOWNTOWN
All brand new. Singles, doubles, family unit with kitchens, 1 bedroom suites with kitchenettes. All have color TV and free phones. Your room is quiet. Full facilities. All under one roof. Weekly or monthly rates. Reasonable. Royal Olympic Hotel, 642 Johnson 388-5513.

CHARACTER HOME — FAIRfield, furnished suite, share bathroom, quiet home, female, 385-8226.

202 APARTMENT FURNITURE TO RENT

MAIS
FURNITURE and APPLIANCES
RENT
COLOR or BLACK-WHITE TV'S
FURNITURE—APPLIANCES
MICROWAVE OVEN
at PENNIES per DAY
1821 COOK
385-2435

STANDARD FURNITURE
Three Rooms from
$40 per month
Immediate Delivery
382-5111

MONTH TO MONTH
Piece or Group
CAMOSUN FURNITURE RENTAL
942 Fort St. 383-3655

203 APARTMENTS WANTED

PROFESSIONAL WOMAN REquires 1 bedroom apartment, on upper floor of private home, in Oak Bay — Rockland area, $250-$300. Andrea, 387-3647, 8-4:30 p.m.

QUIET, WARM, LARGE 1-BEDroom wanted on second floor of house in Oak Bay, Gonzales, Fairfield area, $225-$330, for Professional Woman in 30's. 382-2604 after 6 p.m.

ONE-BEDROOM APARTMENT IN block for retired lady. Prefer near Beacon Hill Park and shopping centre. Maximum $170. 383-1967 between 5 and 7 p.m.

SINGLE STEADY WORKING girl requires quiet suite, preferably in private residence. Within 15 mile radius. 479-3168, 9 a.m. to 3 p.m. Victoria Press Box 264.

TWO BEDROOMS FOR WORKing adult, mature 10 yr. old and cat, prefer near Margaret Jenkins School, $290 inclusive. 598-5082.

QUIET MARRIED COUPLE looking for clean top floor apartment to rent for $200-$230 month. 598-4460 after 5 p.m.

YOUNG FEMALE LOOKING FOR a cosy 1-bedroom apartment in older home preferably with fireplace. 478-4207.

FOR NOV. 1, ONE BEDAROOM apartment for nurse with cat. Near Jubilee preferred, $200 maximum. 592-4642 in a.m.

LARGE BRIGHT OLDER styled 2 bedroom apartment, quiet non-smoker. 479-0575.

204 SHARED ACCOMMODATIONS

WANTED ONE YOUNG FEMALE adult to share with two others, a clean 3 bedroom fully furnished suite in house located within walking distance of downtown. Price $110 per month. Includes all except share of phone. 383-9172.

YOUNG BUSINESS GUY LOOKing to split costs, of large home beside Jubilee hospital with an independant person, drop by 1913 Duchess, Sat., Oct. 14th between noon-4 p.m. or phone 477-0941 after 6.

HAVE TO SHARE, MALE OR female, one or two children O.K., vegetarian non-smoker, $162 per month. Near ocean, bus ride, spacious accommodation. Call between 5 and after 8 please 598-5063.

ROCKLAND AREA, LARGE sunny bedroom, available for a mature young lady in a character mansion, 3 minutes from downtown, $165 including utilities. 598-6854.

WANTED YOUNG MATURE FEmale to share rent in upper duplex in a big colonial style house. $155 per month including heat. After 5, 386-1602.

2 QUIET PEOPLE WANTED TO share large house on 4 acres in secluded area, close to shopping and university. Pets welcome. Call 477-2203.

PARTIALLY FURNISHED NICE older home, 2 girls or couple preferred, share bath and kitchen. 385-9695.

WANTED: A PERSON TO SHARE home on Prospect Lake, all amenities, $175. 479-3422, leave message.

ROOM FOR RENT IN LARGE comfortable house, 2 fireplaces, $76 month. 595-8930.

206 DUPLEXES TO RENT

DUPLEX FOR RENT, 3 BEDrooms, electric heat, fireplace, rural surroundings. Phelps Ave., $325 per month. Phone 595-5339.

MAIN FLOOR OF UP AND down duplex available immediately. Commercial area. $325 includes heat, light and water. 477-9443, 382-7195.

HOUE, MAIN FLOOR, 3-BEDroom, dining room, kitchen, patio, fireplace, utilities included, nice view, for quiet older couple, $325 month. 384-7836.

ONE BEDROOM, LIVING ROOM, fireplace, dining room, close to town. Available October 12th. $250. 384-3629.

MODERN 2-BEDROOM, STOVE and fridge, full basement drive-in garage, $250. 3444 Wascana St., 721-3084.

NOVEMBER 1ST, 1½ BEDrooms, lower, bright, patio, garden area, suit couple, references, $235. 598-4060.

3 BEDROOM DUPLEX IN ESQUImalt, wall to wall carpeting, fridge and stove, fenced back yard. $320 monthly. 383-8821.

DUPLEX FOR RENT, 3 BEDrooms, electric heat, fireplace, rural surroundings. Phelps Ave. Phone 595-5339.

1-BEDROOM SIDE-BY-SIDE DUplex in Oak Bay, full basement, fridge and stove, heat included. $214. 592-7449.

$247 TWO BEDROOM DUPLEX in Saanich, available November 1st. 478-8905, 598-6188.

TWO BEDROOM, FRIDGE, stove included, rent $250. Available now. 383-3134.

JUBILEE, CLEAN, COSY 2 BED room, side, children, pet welcome, $295; 592-0738.

LARGE THREE BEDROOM SIDE by side, many extras, $365, available November 1st. 479-9450.

ESQUIMALT 3-4 BEDROOM DUplex with basement, $325. References. 386-3051 after 5 p.m.

3 BEDROOM UPSTAIRS, $300, stove included, No pets. 479-8366 after 5.

DUPLEX FOR RENT STARTING Oct. 15, $244 a month. Phone 385-6374 after 3 p.m.

2-BEDROOM SUITE FOR RENT, $265 plus utilities. Phone 386-6351. After 6 p.m. 383-5205.

ONE BEDROOM DUPLEX FOR rent, no pets, $185; 479-4610.

ESQUIMALT $215, 2 BEDROOM, 1 storey unit. 385-3120.

206 DUPLEXES TO RENT

$285.00 Metchosin. Modern 3 br., 2 storey SxS in lovely country setting of 2 acres. Stove, frig., FP, carpet. Avail. Nov. 1.

$300.00 Langford. Modern 3 br. upper unit of 4 plex. Sundeck, stove, frig, w.w carpet. Avail. now.

$300.00 Colwood. Near Belmont Secondary. Large 3 br. SxS 2 level, fenced yard, balcony. Avail. Nov. 1.

$250.00 Bay-Government. Lower part of older home. Incl. 2 Br, stove, frig, heat. Avail. now.

PEMBERTON, HOLMES LTD.
1000 Government St. 384-8124

JAMES BAY
$400 per month. Modern 3-bedroom just steps to the sea. Appliances, carpeted. Available immediately on a month to month basis.
JACK MEARS
OAK BAY REALTY LTD.
RENTAL DEPARTMENT
598-3321

SEAVIEWS—COLWOOD
Near new 2 bedroom, rent includes stove, fridge, water, wall to wall carpeting, sundeck, laundry and extra strong storage rooms. Available Oct. 1st. Rent $325 per month. No dogs. 478-8361, or 592-1331.

FAIRFIELD
Young exec. type deluxe 2-bdrm lower duplex, LR, DR, kitchen, FP, fully equipped incl. draperies, heat, light, cable, parking. $340 per month, available Nov. 1. 386-8385.

FOR RENT: 3-BEDROOM, SIDE by side duplex, includes fridge and stove, washer and dryer, wall to wall carpeting, $350 a month. Contact Canada Trust, 382-8111, local TACT Canada Trust, 382-8111, local 35.

CLEAN, 2 BEDROOM, GROUND level suite, 9 year old building, suitable for couple. One child, small pet OK. $185, plus ½ utilities. References please. Mrs. Moilberg, 478-5327 after 5.

SIDE BY SIDE DUPLEX 3066 TILlicum Rd. 2 bedroom, full basement, fireplace, hardwood floor, stove, fridge, and water included $260 per month available November 1st. 592-4758.

FAIRFIELD SXS, 2 BEDROOM, fireplace, full basement, should be viewed inside to be fully appreciated. 408 Cook St. between 7 and 9. Responsible adults only. $295. 479-2990.

AVAILABLE NOVEMBER 1ST, University area, clean, bright, 3 bedroom, upper duplex, large sundeck, stove, fridge, drapes. All utilities included, $365 per month, 477-5441 anytime.

SIDE BY SIDE DUPLEX FOR rent, Nv. 1st, 2 bedrooms up, full basement, stove and fridge included, $300 per month, 385-9832 4-9 p.m.

2-BDRM., COUNTRY TOWNhouse, wall-to-wall, fridge, stove, automatic dishwasher, curtains, storage area, utilities extra. Sooke waterfront. Phone 479-8445.

VICTORIA WEST DISTRICT, lovely 2 bedroom, view of park and Gorge waters from sundeck. Fridge and stove, fireplace. Quiet adults, Nov. 1st. $300. 386-0678.

FOR RENT: 3-BEDROOM duplex, includes fridge and stove, wall to wall carpeting, $285 a month. Contact Canada Trust, 382-8111, local 35.

LANGFORD NOVEMBER 1ST, 3 bedroom, 2 bathroom, fridge and stove, near shopping, schools, and transportation, $350. 478-4109, 478-7147.

NOVEMBER 1ST, LARGE 2-BEDroom upper duplex in Fairfield. Wall-to-wall, $325 per month includes utilities and laundry. No children or pets. 384-3498.

COLWOOD CORNERS, LOWER 2 bedroom, fridge, stove, heat, and water included, large yard, 478-7356.

COLWOOD; SIDE BY SIDE DUplex, 3-bedroom, 1½ baths, wall to wall carpet, sundeck, carport, close to schools. Phone 478-7668.

WOOLCO AREA, 3 BEDROOM, side duplex, 1½ baths, $335, 477-5612.

207 DUPLEXES WANTED

RESPONSIBLE PROFESSIONAL woman with four year old child requires small 2 bedroom house or duplex. Prefer Fairfield, James Bay or Oak Bay. References. 382-6872.

QUIET, UPPER 1 OR 2-BEDroom wanted in Oak Bay, Fairfield, Gonzales area, $275 to $350, for Professional Woman in 30's. 382-2604 after 6 p.m.

210 HOUSES TO RENT UNFURNISHED

RETIREMENT SPECIAL. COMpact, modern 2-bdrm cottage on very peaceful, treed ½ acre in beautiful Shawnigan Lake, one of the finest retirement villages in Canada. All neighbours retired or semi-retired. $275 on lease. Fridge, stove, washer, dryer. Phone 743-2607 or contact owner at 1845 Renfrew Rd., P.O. Box 16, Shawnigan Lake, B.C.

BOAT MOORAGE
at your back door. Magnificent view of the Sooke Harbour, 2 bedrooms, 2 bathrooms, fireplace, vacuflo, dishwasher, fridge, stove, parking. Our last townhouse unit $385. Roscoe Development Corp. 642-5254.

ON THE BEACH
2 bedroom cottage, fireplace, in estate grounds. Immediately available. Adult oriented. 30 min. from downtown. Roscoe Developments 642-5254.

1564 CHURCH ST. AVAILABLE Oct. 15, 2-bedroom, drive-in garage. $325 per month.

3937 Shelbourne St. Available Nov. 1, 4-bedroom, full basement. $400 per month. For information, please call Monday to Friday. 386-6308.

JUBILEE AREA
2400 block Richmond Rd., available now. Newly renovated, 2 bedroom, full basement, stove, fridge, garage. No dogs. Suitable young or mature couple, $335 per month. Kasapi Construction, 386-6191.

4 BEDROOMS ON QUIET street, close to school, bus. Fridge, stove, washer, dryer, rumpus room, fenced yard, cablevision included. Available immediately. 478-8963, 385-6417.

FOR NOVEMBER 1ST, QUIET two bedroom house to sub-let till June 79, rural area, close in, $250 per month. View at 144 Atkins Road after 6:30 p.m.

QUIET SECLUSION, OVERLOOKing a lagoon, older 3 bedroom home in Metchosin area. Modern heating, $300 monthly. Call Royal Trust, 388-4311.

MOUNT DOUGLAS, 3 BEDROOM, 1½ baths, modern home in new subdivision. Available now. $450 monthly. Call Royal Trust, 388-4311.

OLDER 1½-STOREY, 3 BEDroom, 2 bathroom house, in excellent condition, available Oct. 1st., $350 per month, on Harriet off Burnside, references required. Phone 479-6196.

WHY RENT?
Would you prefer to rent for $375 per month or purchase for as low as $295 per month new home, 3 bedrooms. 652-1777 or 658-8846.

NEAR UNIVERSITY, COMFORTable 2 bedroom, wall-to-wall throughout, fireplace, large kitchen with eating nook, fenced yard. Rented suite in basement. $325. 383-8079, evenings.

GORDON HEAD, CLOSE TO UVic, 4 bedrooms, 3 bathrooms, wall to wall, dishwasher, 2 fireplaces, rec room, $550 per month. 477-4976 after 6.

WHY RENT
Would you prefer to rent for $375 per month or purchase for as low as $295 per month new home, 3 bedrooms. 652-1777 or 658-8846.

HOUSE FOR RENT, COOK AND Quadra area, 2 bedroom, full basement, oil, automatic heat, partially furnished. $350 month. 383-3142, 477-5684.

SPACIOUS 2-BEDROOM CONDO for rent now. On ground floor, for adults preferably. Drive by 1188 Yates St., $295. Call 384-5016 for appointment.

SMALL 2 BEDROOM HOUSE, View Royal, $240 per month, cosy but could use some yard work. Nov. 1st. 478-2329.

2-BEDROOM, BASEMENT, GLEN Lake area. Available November 1st. $350 per month. Days, 478-5576, Nights 478-1200.

FOR RENT NOVEMBER 1ST older full basement 3 bedroom home. $300 per month, phone 479-7030.

210 HOUSES TO RENT UNFURNISHED

WESTMONT REALTY (1977) LTD. 388-4434

PIERS ISLAND
3-bdrm. house, acorn fireplace, all appliances, on peaceful waterfront lot. 388-4434.

DELUXE TOWNHOUSE
$450 per month. Brand new, two bedroom townhouse in country setting. Can be leased with option to purchase. For complete details contact:
388-4434 RICK KINNIS 477-9394

478 WEBB — COLWOOD
Modern 3 bdrm home, fireplace, nice yard. Cozy, private in-law-suite in basement. 388-4434.

1047 TILLICUM
Lovely 3 bdrm. home, fireplace, sunroom. Basement and nice yard. $450. 388-4434.

1372 TREEBANK
Deluxe, executive 4 bdrm home, living room, dining room, family room, 2½ baths. A must for the right family. 388-4434.

$325.00. Colwood. Large 3 br. semi-detached home. W-W carpet, 1½ baths, stove, frig, FP. Avail. Nov. 1.

$375.00. Oaklands Park area. Older 3 br. home with FP, family rm., sundeck., full basement, fenced yard. Avail. Oct. 15.

$425.00. Gordon Head. Modern 3 br. home with FP, drapes, stove, frig, sundeck, garage. Avail. Nov. 1.

$550.00. Oak Bay. Older 3 br, 2 bath view home in quiet residential setting. Incl. den, 2 FP, appliances. Avail. Oct. 15.

$450.00 up. New luxury townhouses in 4 acre treed setting bordering on harbour close to town. Choice 2 and 3 br. models all with heatilator FP's, stove, frig, dishwasher. Rent with option to buy or lease.

Central Saanich. Modern architect designed 4 br. executive home on 2 acres with 3 horse barn. Incl. FP, appliances. Lease. Avail. Oct. 15.

Modern executive family home in treed setting near Helmcken hospital site. Incl. 4 br, den, family room, all appliances.

$550.00. Rockland. Modern 3-4 br. home in private residential area. Incl. FP, 1½ baths, double garage. Avail. Nov. 1.

$550.00. Fairfield waterfront. Gracious older 5 br. home with FP, basement, separate garage. Avail. Nov. 1.

PEMBERTON, HOLMES LTD.
1000 Government St. 384-8124

CENTURY 21 WESTERN HOMES
1037 Cloverdale 386-3494

Lovely 4-BR home in Langford on ½-ac. fenced yard. 2600 sq. ft. living space. Fireplace, curtains. Finished rec. room. $450.

Super 2-BR condo. Cook-View. Fridge, stove, dishwash., drapes. 1150 sq. ft. Amenities $325.

Call 388-6314 for more info. on the above.

DULEX 3-BEDRM. TOWNHOUSE
MORNINGSIDE WEST
GORDON HEAD AREA
1½ Bathrooms $360
2½ Bathrooms $375
Exceptional sound proofing. Low cost oil heating, W-W carpets, full basement, elec. fireplace, free water and cablevision, washer, dryer, fridge and stove in each unit. Available Nov. 1.
Phone Mr. or Mrs. Turner for viewing 477-3481
Viewing 9 a.m.-6 p.m.
Byron Price and Assoc. Ltd.
385-2458

PATIO TOWN HOUSES
Adjoining park with tennis courts. A few steps to Victoria Harbor and waterfront walk ways.
New 2 townhouses with private patios.
Five minutes from downtown with free parking.
Carpet W-W with drapes and appliances.
2-Bedroom — $295.00.
P. R. BROWN & SONS
762 Fort St. 385-3435

EXECUTIVE TUDOR-STYLE home for rent, secluded North Saanich area, main floor, living room with fireplace, den-dining with fireplace, 4 bedrooms up, 1½ baths, carpet and draperies. Kitchen complete with fridge, counter-top range, eye-level oven, dishwasher, pantry. Half basement with laundry facilities. $525 monthly. Heat and electric extra. Call Fred, 656-5566 for appointment to view.

FAIRFIELD AREA — 2 br., fireplace, full basement with large fenced yard in quiet area with shopping close by. Avail., Oct. 1st. $420.

GORGE AREA — OFF CRAIGFLOWER — 3 bdrms., 1½ baths, fireplace, stove and fridge with sundeck over the carport. $375. Avail. Oct. 1st.
david burr ltd. 384-9335

GORDON HEAD, HIGH LOCAtion on quiet street, new 3-bedroom home with fully-finished recreation room and large sundeck. Fireplaces in living room and rec room. Wall-to-wall, 1½ baths, no appliances. Lease required. $550 per month. Call Royl Trust, 388-4311.

WANTED — FURNISHED OR unfurnished house for married couple and two daughters. Will maintain property and grounds, rent negotiable. Must be in Sidney area. Reference provided. 656-4285, anytime.

CLOSE TO ALL SCHOOLS, available November 1st three bedroom, 1½ bathrooms, fully broadloomed house for rent in Colwood. Fireplace, stove, fridge, full basement and carport, large wooded backyard. $397, 385-4841, 478-7587.

SIDNEY — 2-3 BEDROOM, 2 baths, wall-wall carpet, fireplace, fridge and stove sundeck, part basement, quiet street, $325, 656-3428 after 6 p.m.

RENT, LEASE, MODERN 2 OR 3 bedroom, close to shopping and buses. Quiet street, suit retired couple. 478-4341, 383-2587.

3 BEDROOMS, 2 FIREPLACES, garage, available immediately. $350 a month. 3991 Douglas St. Phone 479-1617 or 595-1646.

TWO BEDROOM MOBILE IN Sooke family park, 4 major appliances included, $250 per month. 479-5659.

LANGFORD, COMPACT 2 BEDroom house, with fridge and oil stove, $250 as is. 478-1721 between 9 and 5 weekdays.

SPACIOUS FAMILY HOME ON double lot in Mill Bay. Basement, fireplaces, appliances, drapes, available now. $365. 656-3621.

5 BEDROOMS ON LAGOON RD. Big fenced yard, allowed 3 children. Rent $395; 478-5260.

WATERFRONT, SHAWNIGAN Lake. 1 bedroom home, immaculatt, $275, 386-1607, 598-6798.

2 BEDROOM, WALL TO WALL, fireplace, fridge, stove, available now, $285. 479-9902.

SOOKE
Three-bedroom house. 386-7977 or leave message at 382-4540.

OLDER 4-BEDROOM HOUSE IN Sooke, big yard, fruit trees, $350 per month. 385-6187.

OAK BAY, SPACIOUS 4-BEDroom home. Handy to all services. $500. 595-6468 or 595-0349.

VACANT 3-BEDROOM UPPER house, renovated, fridge, stove, wall-to-wall, $325, 385-2930.

NEW 3 BEDROOM TOWNHOUSE, fenced yard, garage, basement, fireplace. 388-4232.

OAK BAY EXECUTIVE, PANoramic view, 3 bedrooms, 2 fireplaces, $575, 658-8968.

4 BEDROOMS, CLOSE TO DOWNtown. 383-0932.

FAIRFIELD LARGER OLDER home for rent, $450. 478-8903.

210 HOUSES TO RENT UNFURNISHED

BROWN BROS. on BLANSHARD
"People Helping People"

$500.00 3 1464 Fort Street. 3 bedrooms, 2 bath, den, washer, dryer, stove and fridge. Covered parking.

$435.00 No.12 4391 Torquay Dr. Three-bedroom town house, full basement, fireplace, w-w carpet, very nice.

For further information please call:
BROWN BROS. AGENCIES LTD.
385-8771

GENTLEMEN FARMERS
Large comfortable modern 3-bedroom home close to Mill Bay, rec room, fireplaces, carport and separate garage. Large parking area and greenhouse. Accommodation for horses, etc. available. To appreciate see the wild landscape garden area with pond statutory and ½ acre of roses. Phone D. Simms, 9-5 P.M., 384-3414. O.K. Trucking Co. Ltd.

OAK BAY, 2 BEDROOM, FIREplace, Nov. 1st. $300. 642-4617 before 8 p.m.

211 HOUSES TO RENT FURNISHED

OUTSTANDING WATERFRONT
If you can handle a 4 figure monthly rental for a really exceptional modern home with 240 sea views, phone me. My owner will rent for 6 mos. fully furnished to qualified tenants. Complete privacy. Every amenity. Eleanor Sanderson, 384-9610 or 479-1667.
J. H. Whittome & Co. Ltd.

WESTMONT REALTY (1977) LTD. 388-4434

3350 BISCOE DR.
2 bedrm. furnished house. Garage. No children or pets. 388-4434.

East Sooke. Modern 2 br 2 bath home with extraordinary water views. No pets. Suit older couple. Avail. Nov. 1

METCHOSIN. Modern 2br. home with superior water views. Working couple preferred. Lease Avail. now.

PEMBERTON, HOLMES LTD.
1000 Government St. 384-8124

CORDOVA BAY COTTAGE FOR two persons only (married couple), $220, no pets, 1 block to beach and shopping, leave No. 9-11 a.m. 658-5224.

SHAWNIGAN LAKEFRONT COTtage, (no inside toilet). Suitable for one person. $100 per month. 477-6722.

ESQUIMALT — ROCK HEIGHTS, 3-bedroom executive home, available October 1. $500 plus utilities 384-7070.

YOUNG COUPLE WITH SMALL cat require 2-3 bedroom house, with fireplace and basement. Located on outskirts of city. 479-1003.

FURNISHED 3 BEDROOM home. Near schools. Crofton area. Phone 246-9010 after 5 p.m.

2 BEDROOM, FIREPLACE, garage, on ½ acre. Basement suite owner occupied. 652-1587.

212 HOUSES WANTED TO RENT

WESTMONT REALTY (1977) LTD. 388-4434
URGENTLY NEEDED
TO RENT houses, duplex, townhouse apartments and commercial. WE SPECIALIZE IN MANAGEMENT. Call now for professional service. 388-4434.

WHY RENT?
Would you prefer to rent for $375 per month or purchase for as low as $295 per month new home, 3 bedrooms. 652-1777 or 658-8846.

WORKING MOTHER WITH 2 children urgently needs 2 bedroom house or duplex. Gordon Head area. October 15th or November 1st. Approximately $300. Phone 477-7578, after 5 p.m.

YOUNG FAMILY, REQUIRES quiet, 3 bedroom home, with fenced yard. Oak Bay, Jubilee or Fairfield area. References. Phone 721-5209.

RETIRED COUPLE WANT 2- TO 3-bedroom, quality house to rent unfurnished, for 1 year, immediate vacant possession, call 385-3244.

WANTED FOR NOVEMBER 1. Reasonable rate, 2- or 3-bedroom house or duplex. Please phone 479-9794.

WANTED: 2 BEDROOM, FULL basement for Nov. 1st between $275-$300. Qualified carpenter and working wife. After 6, 382-5709.

COUPLE REQUIRES 2-BEDroom house with dining room, fridge and stove, for Nov. 1; maximum $275. 384-5924 after 5 p.m.

RESPONSIBLE COUPLE WITH small child require 3-bedroom house in the Glanford area. $350. 479-4554.

WANTED TO RENT 3 BEDROOM house fireplace, close to water if possible. Around $300. 477-7843.

RELIABLE WORKING PERSON wishes small house or cottage $150 monthly. 395-2692.

215 HALLS, WAREHOUSES, STORES AND OFFICES TO RENT

A CHOICE OF DOWNTOWN OFFICES
to rent at reasonable rates
APPLY PEMBERTON, HOLMES LTD.
PROPERTY MANAGEMENT
384-8124
1000 Government Street

YARROW BUILDING
IN THE HEART OF DOWNTOWN
Fully serviced suites available. 190-450 sq. ft. Also dental office — Plumbed and divided. Inclusive, competitive rentals. Call Royal Trust, 388-4311.

FOR LEASE OR SALE
2600 sq. ft. of office space and 2000 sq. ft. of warehouse in a convenient location across from Johnston's Terminals. For further information phone B. Story at 382-6042. Evenings 478-2514.

OFFICE AND SMALL WAREhouse available immediateley in modern, centrally located building. Approximately 1100 sq. ft., suitable for wholesaler, printer, repairman or ?. 388-9112.

FOR LEASE PRIME RETAIL SPACE AVAILABLE, 479 EAST BURNSIDE, 4160 SQ. FT. FOR DETAILS CALL COLLECT AMIM LALANI, 437-0401.

AVAILABLE NOW
Office suite approx. 750 sq. ft. in centrally located medical dental building, $280.00 per month. City Brokerage Limited, 386-3547.

DOWNTOWN
Just off Douglas Street, 2 store units available when complete renovations finished. Approx. 950 and 500 sq. ft. each unit. Call Royal Trust, 388-4311.

OFFICE AND WAREHOUSE
770 sq. ft., completely renovated and new storefront. Ground floor, downtown location. $275 per month. Call Royal Trust, 388-4311.

M2 ZONED HALF BLOCK PARliament Buildings, 2500 sq. ft. display, retail plus 1100 sq. ft. workshop, good parking, $1350 per month. 383-8058 or 642-5081.

RETAIL OR OFFICE
Ground floor commercial space in a busy Esquimalt shopping square. Approx. 1200 sq. ft. Please call 388-5543.

APPROXIMATELY 1200 SQUARE feet, corner Discovery and Douglas, $600 per month, 384-9865 or 385-7751.

215 HALLS, WAREHOUSES STORES AND OFFICES TO RENT

REALSPAN PROPERTIES LTD.
846 BROUGHTON 388-6454

WE SPECIALIZE IN LEASING
EXCELLENT TIME TO LEASE GOOD SPACE
WE ARE AGENTS FOR A VARIETY OF OFFICE, WAREHOUSE AND RETAIL LOCATIONS. FOR ANSWERS TO YOUR LEASING QUESTIONS, CALL US.

1007 FORT ST. — Prime main floor space — the most attractive building in Victoria — 2450 sq. ft. of corner on street exposure. Drive by then call for details.

CEDAR HILL MALL — Limited number of areas available in this new mall — ideal for retailing outlets — tenants for LADIES WEAR-TRAVEL AGENT-STEREO SUPPLIES would complete this heavy traffic location.

"TOWN SQUARE" SIDNEY — New retail mall of 16,000 sq. ft. presently under construction. "Act fast on this one."

WESTCOAST SAVINGS — Has professional office space in one of their excellent buildings. Early possession possible.

FROM 1000 TO 6700 SQ. FT. of NEW SPACE IN THE MAYFAIR AREA, half block off Douglas can be used for office, wholesale, retail, display. As low as $1.50 per sq. ft.

800 SQ. FT. OF OFFICE next to the Hydro Building — excellent for doctors, dentists, insurance company, engineering, drafting, etc. — good parking on site. Only $400 per month.

JUBILEE HOSPITAL — Doctors space, 750 sq. ft. finished space with large reception office, two examining rooms, lab, private office. All this within 200 yards of the Jubilee Hospital.

NEW! RETAIL-WAREHOUSE — Warehouses — Offices. Located in the centre of a fast-growing commercial area.

OFFICE SPACE in a large Fort St. redeveloped Heritage Building. Call for details.

SUBURBAN OFFICE SPACE — Four different locations in well established centres, all quality buildings, all on-site parking.
Call 388-6454

YOUR PLACE MANAGEMENT
1720 COOK ST. 388-7324
YOUR PLACE MANAGEMENT

1. Prime ground floor medical-commercial space up to 1,000 sq. ft. in this attractive, new building — air conditioning, covered parking, close to town. Lease includes heat and hydro. $8.00 per sq. ft.
Location — 1022 Pandora Avenue.

2. Independent? New office located in executive-designed air-conditioned building with large exterior sign — Attractive reception area, secretarial and photocopying services availabe.
Location — 1720 Cook Street
CALL 388-7324

A Great Business Location
Market Square
Prime Office Space Available Now!
Call 388-5365

BROWN BROS. on BLANSHARD
"People Helping People"
108 - 1841 OAK BAY AVE.
Approx. 1000 sq. ft. on Oak Bay Ave. excellent store frontage. high traffic area.
For further information please call Brown Bros. Agencies Ltd. 385-8771 (anytime).

Cedric Steele Realty Ltd.
388-6258

DELUXE OFFICE SPACE
New building fully air conditioned. Close in with ample customer parking. Price $7.50 per sq. ft. up to 4500 sq. ft. available. For details call
GERRY FINNIGAN
388-6258 383-4739
CEDRIC STEELE REALTY LTD.

LANGFORD
2500 square feet, 20' ceiling space, excellent sales and service 12x14' door, 2 floors of office location on Goldstream Ave., $1200 per month, 652-4286.

FOR LEASE 1,000 SQ. FT. OFfice space. Top floor of 2 storey building. Brentwood-Saanichton area, $280 per month plus utilities. 652-3908 between 4-5 p.m.

823 BROUGHTON ST. DOWNtown location, approximately 2500 sq. ft., street level, suitable for retail office or warehouse, full front-age window, parking. Available immediately. 382-2012, 382-8923.

DOCTORS
1958 Fort St. in all Medical-Dental building, ideal for GP. Adjacent to R.J.H. Partitioned, 750 sq. ft. 592-2494.

BURNSIDE AREA, 500 SQ. FT. storage plus 800 sq. ft. office or work room. Modern concrete building. Ample parking. $290 monthly. 592-4161.

2141 NAPIER LANE
2250 sq. ft. manufacturing warehouse, plus 900 sq. ft. office space for lease. 388-4631 or 479-5919.

540 SQ. FT. OF OFFICE SPACE at 579 Gorge Rd. East. Air conditioned, parking. Available Oct. 12, '78, $300 per month, 386-7586.

DESIGNER - CRAFTSMAN needs shop space for woodworking. Call 595-5425 evenings, 385-4093 days.

WANTED: TO RENT OR BUY 3,000 - 6,000 sq. ft. building for manufacturing. Also one — two acre industrial zoned lot. 479-3422.

FOR RENT 188 SQ. FT. PRIME retail space, in prestige Nootka Court. For further information. Call 388-9181.

1002 GOLDSTREAM
Retail or office space for rent or lease. 478-7970 or 477-3808.

RETAIL SPACE FOR RENT 617.22 sq. ft. at the Gorge Shopping Centre. Phone 388-5812.

JUBILEE AREA, WAREHOUSE space, 750 square feet, ground level, 477-7150.

900 SQ. FT. NEW GROUND floor office for retail space available. 477-6666.

WAREHOUSE AND OFFICE FOR rent, modern, good parking, reasonable rent. 383-7141.

215 HALLS, WAREHOUSES STORES AND OFFICES TO RENT

SEASPRAY PROPERTIES LTD./ REALTOR
911 QUADRA 386-3124

DOWNTOWN EXEC. OFFICES
800 Sq. Ft., Harbour Area
2 Priv. offices plus reception and general area. Air-conditioned, unique outlook, $625 Mo. includes 2 parking spaces.

DOWNTOWN CORE OFFICE
2600 sq. ft. in Heritage Building. Air exchange, landscaped courtyard, 1 Blk. from Fort and Douglas. 2 parking spaces included.

QUADRA-McKENZIE OFFICE
1010 sq. ft. around. Carpet, elevators. New space — will finish to suit. Acres of parking.

JAMES BAY—HERITAGE
2600 sq. ft. on 2 floors. Zoned Commercial. Ideal for prestige offices.

CENTRAL WAREHOUSE
4500 sq. ft. 20 ft. high. Very secure, limited access for large vehicles. $2.75 sq. ft. includes everything.

RETAIL—STOREFRONT—DOUGLAS ST.
Near Woolco, 1750 or 2300 sq. ft.

STADACONA CENTRE
At the Oak Bay junction. Retail or office from 651 sq. ft. High traffic exposure. Very attractive building.

M-W CENTRE —2614 Bridge St.
OFFICES—from $225 Mo. all inclusive.
MINI WAREHOUSE — from $105 Mo.
SHOWROOM, RETAIL — from $175 Mo.
Available monthly or on lease. Parking. Ans. service, etc. all available.

COLWOOD—LANGFORD RETAIL
1500 or 3000 sq. ft. Well exposed with high traffic count. Moderate rates.

R. D. LAW 386-3124

RETAIL MALL
720 Yates St. Mall-544 sq. ft. retail unit becoming available in this shopping Mall. Reasonable rent.

MEDICAL OFFICE
1105 Pandora Ave.-471 sq. ft. of partitioned Medical Office space located in the Medical Arts Building, immediate possession.

DOWNTOWN OFFICES
A choice of office space from 532 sq. ft. up to 2200 sq. ft. available to view in modern air-conditioned building opposite city parkade. Attactive low rates.

MORGUARD PROPERTIES
383-4168

HERITAGE BUILDING, 1300 SQ. ft. office space available on Fort St. close to downtown, 656-5909.

RETAIL SPACE AVAILABLE first week of October, 800 block Fort St., approx. 250 sq. ft. Suit antique shop or jewellers. 385-8535.

233 MORTGAGE LOANS and INSURANCE

SINCE 1887
Pemberton, Holmes Ltd.
1000 Gov't. St. 384-8124

MORTGAGE FUNDS AVAILABLE
Rates from 10½%
Variable rights
Variable terms
to fit your needs
revenue and residential

Commercial and Construction at competitive rates and terms.
It costs nothing to Call
RICHARD HOLMES
OR
HOWARD CLARK
384-8124

MORTGAGE NEEDS
Low Cost Residential and Commercial mortgage financing available. If you have tried to obtain a conventional mortgage and were turned down due to credit problems, or not enough equity in your property we may be able to help.
Courtesy to fellow brokers
CALL
CLIFF JOHNSON
382-8215
First Victoria Financial Corp.

1st AND 2nd MORTGAGE LOANS
SOOKE — GULF ISLANDS
SHAWNIGAN — DUNCAN
UP-ISLAND — MAINLAND
We specialize in Land and Land Development Mortgages
Existing Mortgages Bought
Call Mr. Douglas Hawkes Collect 384-7128 (after hours 477-9544)
DOUGLAS HAWKES LTD.
990 BLANSHARD ST.

MONEY $$$$$ MONEY
For Mortgages from 10¼%, Quick. Courteous. Confidential Service.
Don MacGillivray
GLENGARRY REALTY & INVESTMENT CORPORATION
479-7138

MORTGAGES
1st and 2nd mortgage loans handled quickly and efficiently with flexible terms and payout privileges.
P. R. BROWN & SONS LTD.
762 Fort St. 385-3435

Funds available immediately for 1st and 2nd mortgages. Contact:
david burr ltd.

SMITH DOBSON ESTATES
MORTGAGE FUNDS AVAILABLE
384-1424 388-5464 pager 610

234 MORTGAGES FOR SALE

INVESTORS
We are pleased to offer a number of prime 1st mortgages at 12% interest. On prime Victoria waterfront residences. 70% of sale price. Terms vary from 16-24 months. Amounts $58,500 to $77,500 but will accept participation amounts of $25,000 and up. These mortgages offer maximum yield, optimum security and location. Please do phone for further details.
Rae Investments Ltd.
Derek Green
388-7891, eves. 479-1475

WE PAY CASH FOR MORTGAges and agreements. If you have a mortgage or an agreement of which you are collecting payments but would like to sell your equity for cash, please phone Mr. Eric Charman, 385-9765. CHARMAN PACIFIC REALTY LTD., 608 Broughton Street (cross from Eaton's Parkade).

1ST MORTGAGES AVAILABLE
60,000 AT 15 PER CENT SHORT TERM
25,000 — 15.5 PER CENT SHORT TERM
RELIABLE BUILDERS' LOANS
VIDCO 388-4232

11½%. 1st mortgage, 3-year term. $10,000-$15,000 or $20,000. Payable interest only monthly by post dated cheques. Please call Mr. Douglas Hawkes at Douglas Hawkes Ltd., 990 Blanshard St., 384-7128 (after hours 477-9544).

240 BUSINESS OPPORTUNITIES

SMALL GROCERY
Just for stock and equip you can pick up the Lease on a store with a future.
386-3124 DOUG POSKETT 477-0645
Seaspray Properties Ltd.

Marine Investment opportunities in the Westcoast Fishing Industry.
RAY MASON'S ISLAND MARINE
479-8822 388-4413

240 BUSINESS OPPORTUNITIES

REALSPAN PROPERTIES LTD.
846 BROUGHTON 388-6454

"CHRISTIES WOOL & GIFT SHOP"
Victoria's headquarters for petit point and needlepoint supplies and patterns is now available for an enterprising new owner-manager. An excellent opportunity that includes all equipment and business for only $8,000.00. Plus inventory.

"GROCERY LEASE"
Yes!!! Now you can have the opportunity to take over this well established grocery complete with all equipment — parking lot and 2 bdrm living quarters with seaview for only $1,056.00 per month and hold an option to purchase in the future.

"LADIES WEAR"
A well established downtown Victoria Store specializing in the latest fashions. $45,000.00 plus inventory at cost and you can take over this fine operation.

"CANDY FRANCHISE"
This business can be run by a full or part time owner. A $48,000.00 investment can return in excess of $30,000.00 a year.

"COFFEE BAR & NATURAL FOOD STORE"
Downtown location. New equipment and furnishings all set up to continue an expanding volume. An excellent opportunity for a husband and wife team for $35,000.00.

For details on these and other business opportunities call Stan Pollard 388-6454 (off.) or 384-6013 (res.)

FAST FOOD FRANCHISE
First time offered in B.C.
Profitable, simple business
Harbour Square Food Fair Location
Complete turnkey operation
Full training program
Suit investor or owner operator
$32,500 will secure
Balance of financing O.A.C.
For fact-finding interview:
CALL COLLECT
MARKETING DIVISION
MR. McTAGGART (604) 922-3201

Diet Centre Retreat
Nutritionists, doctors, nurses!! Why not develop this opportunity and supply a much-needed service! Why not combine daily counselling with weekly live-in programme offering bed, meals and excercise to dieters with weak willpower! This grand old Tudor Mansion, secluded in 2½ acre garden and already zoned for personal care use, offers quality, space and prestigious atmosphere for such a retreat! Phone now for further details and viewing.
479-1667 Brian Brown 479-1667
J. H. Whittome & Co. Ltd.

TRAVEL AGENCY
Own your own retail agency, experience is not necessary to join the TRAVEL NETWORK franchise system. We provide start up, training, technical and marketing support. Total investment required approx. $40,000. For further information contact.
Travel Network of B.C.
872-0208
503-707 West Broadway
VANCOUVER, B.C.
V5Z 1J5

EX-CHURCH
2,000 sq. ft. plus finished basement. Self-contained with toilet, kitchen and bedroom. Present use is an Art Gallery. Price of $129,000 includes separate 2-Br house rented for $250 month. 0.3 acre total, located near Sidney. MLS. EXCELLENT BUY. Principals only please contact:
DAVID SCOTT, 385-3435
P. R. BROWN & SONS

Coffee Shop & Deli
Excellent downtown area. Over 200,000 gross. Good lease. Information to qualified prospective purchaser.
THE ZIEGLERS
592-1768 384-8075
PAGER 310
Seaspray Properties Ltd. 595-3151.

$25,000 a year is your income NOW on this little restaurant, if you're a Cook your income is $50,000 a year. Future potential on building and ½ acre of property is tremendous. Building and property included in sale. Present operation could be tripled. One of the best locations on the Saanich Peninsula. Low down payment will handle. Call me for further details.
ALBERT MATTIO 658-5057 or
Royal Trust 384-8001

BUSINESS OPPORTUNITY
Cheese and delicatessan business located in a well established shopping centre (popular residential area). Ideal opportunity to become self-employed and increase your income. Asking $11,500. For details call
CHARLES ARNOLD 592-651
STAN TRONT 477-2829
HENDERSON REALTY LTD.
385-9741

FOR SALE, 2 SMALL TOBACCO and magazine outlets, downtown location. One business well established and showing good return, the other business new and growing, will sell separately. For details, call Dave 386-1524, 9 a.m.-4:30 p.m., evenings 652-3137.

Major Oil Company
Service station for lease, excellent location, approx. $8000 will handle. Interested parties may apply to Victoria Press Box 265 stating age, name and telephone number.

JANITORIAL CONTRACTOR business for sale. Can be operated by one or a couple, $5,600, including equipment and contracts, approx. 20 hours week, revenue net $1,425, full training provided, for more information call 386-2809.

LOCAL VERY PROFITABLE CAR Wash for sale, easy to operate and very high return. Good potential for aggressive manager. Call A. Kienman for personal appt. T & C Rlty.

EARN 15% GUARANTEED REturn when you invest in my thriving business. Reply Victoria Press Box 233.

241 BUSINESS OPPORTUNITIES WANTED

LANSDOWNE Properties Ltd
WANTED
IN DUNCAN
LADIES HAIRDRESSING SALON
AT LEAST 6 CHAIRS
PURCHASER WILL BUY WITHOUT FINANCIAL STATEMENTS
Call
BUSTER EALES
592-2431 or 384-8075 Pager 686

244 REVENUE PROPERTY

"LET'S TRADE"
12 ACRES
A modern two storey home with over 2500 sq. ft. of quality construction overlooking 12 acres of choice land (with irrigation pond) in the Oldfield Rd. area. Vender will trade for revenue property or house. Asking $169,000 MLS 35262.
595-1535 IAN BOORMAN 592-3335
BOORMAN INVESTMENT CO.
2045 CADBORO BAY RD.

244 REVENUE PROPERTY

Cedric Steele Realty Ltd. 388-6258

APARTMENT BLDGS.

64 SUITES
Modern block. Gross income $145,879 per year. Price $1,150,000.

10 SUITES
Gross income $19,896 per year Price $185,000.

7 SUITES
Gross income $16,280 per year Price $140,000.

No vacancies in any and trades may be considered for details call. GERRY FINNIGAN
388-6258 383-4739
CEDRIC STEELE REALTY LTD.

Fairfield Realty Ltd.

ROCKLAND DUPLEX
$79,500.00
VERY ATTRACTIVE EXAMPLE OF GINGERBREAD STYLING. Two 2-bedroom suites both rented at $350 per mth. Plus huge undeveloped full height attic. Easy care lot. Suits investor or owner occupier. M.L. 36004.

CRYSTAL POOL
The pool is not in you back yard (fenced with garage and rear lane) but close by. Main suite of 4-bdrms. owner occupied, 1-bdrm. up is rented for $195. Quiet street. M.L. 35811 $62,000.

FAIRFIELD
$59,500.00
Older Fairfield home updated with 3 bedrooms on the main plus excellent in-law accomodation. Well landscaped with lawns and shrubs etc.
To view the above call
TONY BROGAN
388-6275, pager 2471 or 383-2244.

Cedric Steele Realty Ltd. 388-6258

SHOPPING MALL
PRICE $335,000
Located in the best location in Sooke. Current net income $32,600 per year. Can be purchased for all cash or financing can be arranged.

TAX SHELTER APT.
31 units. Net revenue before debt service $82,173 per year. Price $637,000. Cash down required $196,167.

Revenue producing trades may be considered on these properties. Call
GERRY FINNIGAN
388-6258 383-4739
CEDRIC STEELE REALTY LTD.

GORDON HEAD
Modern and very attractive 3-bedrm sxs duplex in choice location of Gordon Head. Impressive entrance, sunny living room with fireplace. Basement ready for further development. Electric Heat, fenced and very attractively landscaped large grounds. Immediate occupancy. An unusual opportunity offered at $107,000 MLS 36192.
595-1535 OLGA ZACHARY 592-2265

OAK BAY BORDER
No basement 2-bdrm sxs duplex on large lot. Estate sale. Excellent holding property. Only $64,500 MLS 31227 Call:
595-1535 OLGA ZACHARY 592-2265
BOORMAN INVESTMENT CO. LTD.
2045 CADBORO BAY RD.

APT. BLOCKS
PRIME LOCATIONS QUALITY BUILT LOW MAINTENANCE
a) OAK BAY—35 SUITES $840,000
b) VICTORIA (Joan Cres area) 12 SUITES—$225,000
c) 1928 VINTAGE (rare find) 5 SUITES — $145,000. ONE OF ITS KIND.
477-0191 SYL SHUMKA 595-1337
Royal Trust

DUPLEX
$59,900
Attractive, bright and well-kept 2 bedroom, plus full basement main floor suite. Full self-contained, separate entrance, 1 bedroom up. Close to town and bus route. Owner to restucco exterior prior to sale. Priced for quick sale. Ideal "live in and rent one half" situation.
385-7721 KENT MACLEOD 595-4273
GARDNER REALTY LTD.

ON NEW TRAFFIC PATTERN
Ideal one storey stucco building on Douglas St. Off street parking on site. Ideal for real estate, professional offices, beauty salon, grocery store, etc. Owner may accept house or lot as down payment. Easily financed to qualified buyer.
FRANK WILLS
386-7557 388-5464 Pager 379

INVESTOR
Ready made rental package. 6 Revenue producing properties. Various locations Victoria. Single family dwellings with good prospects. Total revenue $1765 P.M. Asking $285,500. For the works
RAYM FORBES
477-1781 388-7557
477-0580 PAT FORBES 388-7557
CAPITAL CITY REALTY LTD.

DUPLEXPERT
I have sold a considerable number of duplex and other revenue properties from $35,000 to $180,000. If you wish to purchase or if you wish to sell, call me for an experienced market evaluation.
GLENN NICHOLLS
598-5144 598-7689
T. L. Mann & Associates Ltd.

4 SWEET SUITES!
Fully modern with good revenue. Ideal for complete rent out or owner live-in 2-3 bedroom suites and 2-1 bedroom suites all with outside entrances. New MLS. — $89,500.
385-7721 CLIFF SALMOND 477-3626
GARDNER REALTY LTD.

10 SUITES FERNWOOD AREA
$17,500 per SUITE. Vendor open to offers. For further info call SHANE BEFURT 386-6164 or 479-0100 Castle Properties Ltd.

STRATA DUPLEX
$37,900 each for 1 or both sides of 3 year sxs units on large lot in Sooke waterfront subdivision. Consider trades of lot, mortgage or (?) (eves 477-7750)
BOWDEN REALTY 383-5524

$53,900
$6,660 gross rent per year. Vendor will carry second mortgage on acceptable terms. Older, solid Vic West, 3 bedrooms up, 2 bedrooms down, large lot, prime development property. By owner 595-6319.

BICKERTON COURT
250 Douglas St.
By owner, 2 bedroom suite, 386-0232 after 5.

10% Tax Shelter
Fully rented strata titled townhouses, James Bay. Management and rent guarantee available. Hart Construction, 388-6275 (pager 880).

13-SUITE APARTMENT
5 YEARS OLD
Large 1-bedroom suites wiwth balcony, controlled entrance, $250,000. 382-6055, 477-4444.

FOUR SUITES CLOSE-IN, offers around $50,000. No vacancies, 477-5796.

244 REVENUE PROPERTY

$47,500
4 — one bedroom suites located at 2827-29 Cedar Hill Rd. Plumbing, wiring and heating in good shape. Exterior paint needed — Make an offer.
SID CUSTANCE 385-2481, 598-7781
Swinerton Stewart Clark Ltd.
REALTY WORLD

$75,000
4 suites, over $800 per month. Clean, attractively renovated and redecorated. Separate entries and meters. Outstanding main suite. Let me show you today.
385-7721 AUDREY MONT 598-7598
GARDNER REALTY LTD.

DUPLEX
$6,300 Annum. Asking $53,900. Royal Jubilee area. Considerable upgrading. Full basement. Your investment opportunity.
JACK COOKE 477-4842
CANADA TRUST 595-5131

245 REVENUE PROPERTIES WANTED

APTS WANTED
OAK BAY, FAIRFIELD, VICTORIA — APP. BLOCKS FROM 14 TO 60 SUITES. FOR PRIVATE AND CONFIDENTIAL CONSULTATION CALL
SYL SHUMKA
477-0191 595-1337
ROYAL TRUST

247 COMMERCIAL OR INDUSTRIAL PROPERTIES

Commercial Building Strategic Corner
EXCELLENT traffic exposure on this DOUGLAS, BURNSIDE location. Suitable for retail, servicing or offices with 2500 sq. ft. on the main. Consists of 2 offices, wawshrooms, showroom plus working or storage area. Extra storage area of 900' sq. ft. in basement. Building recently remodeled and in excellent repair, ample on and off-street parking. Asking $145,000. MLS 34853. CONTACT BILL KOZAK, 388-6275, pager 2880 res. 385-0035 or 386-6164 at CASTLE PROPERTIES LTD.

COMMERCIAL SITE
Cook-Pandora and zoned for wholesale, retail, professional, offices servicing and many other uses. Approximately 14,000 sq. ft. for only $129,500. Three older rented homes. MLS 33551.
BRENT D. EWING
388-6424 658-5661
Bayshore Realty Ltd.

CORNER SITE
ZONED C-2
LAND and building only. Burnside area, 5,658 sq. ft. of land, 1,950 sq. ft. on main floor, some basement development. Single garage at rear. $59,000. Will consider all offers.
Shirley Wilde 478-2459
June Corby 478-6780
B.C. LAND — 478-5588

APARTMENT BLOCK
30 SUITES
Here is a dandy buy for someone. Financial statements available. Only $16,350 per suite. FULL PRICE ONLY $490,000. CALL HAROLD WARE R.I. B.C. CASTLE PROPERTIES, office 386-6164 or res. 385-1580.

LIGHT INDUSTRIAL
½ acre corner lot in North Saanich, close to airport and Ocean Science Institute. Offers to $2.75. Phone 477-4306 after 5p.m.

COMMERCIAL LOT DOWNTOWN Sidney 50' x 120'. Black topped. $85,000. 656-2432.

250 HOUSES FOR SALE

SEASPRAY PROPERTIES LTD./ REALTOR
1911 QUADRA 386-3124
1175 NEWPORT 595-3151

5 BEDROOMS
Located in Gordon Head a true 5 bedroom home. PLUS 3 fireplaces, 3 bathrooms, separate dining room — huge rec room with hardwood floor.
386-3124 DOUG POSKITT 477-0645

SEVEN OAKS
$56,000 — buys this immaculate 3 bdrm bungalow, full basement, large rear yard and more. ML35875.
386-3124 DOUG POSKITT 477-0645

$54,900
Brentwood Bay — on a nice quiet street. Large lot, 2 bedrooms in an area of newer homes.
386-3124 DOUG POSKITT 477-0645

TENNIS ANYONE?
Try this 1 bdrm. plus loft condo with skylights, tennis court, swirl, sauna, library, lounge and wilderness area. $49,900.
KEN WILKE 386-3124

TIRED OF STAIRS
3 new no steps, 2 and 3 bdrms., 1350-1750 sq. ft. $69,900-$78,900.
KEN WILKE 386-3124

EXCITING 4 BEDROOM FAMILY HOME
A large home in an excellent area by Mount Douglas Park. It is only 1½ years young, 2½ bathrooms, large treed lot and a very livable floor plan. There is a den which could be a fifth bedroom or ? MLS 35913. Asking $114,900.
CALL ME!! SPENCER LEE
386-3124 477-3593

DFH 477-7291
D.F.H. Real Estate Ltd.
1559 McKENZIE AVE.

ESQUIMALT $54,900 5 BEDRMS.
Well kept spacious 1560 sq. ft., no-step home has 4 bedrms., den and 2-3 pce. bathrms., all on one level! Huge family kitchen with eating area and utility rm. off. All good sized rooms. Small garden area. Close to bus and shops. MLS 34363.
JERRY MIREAU
477-7291 (Bus.) 477-4070 (Res.)

Doncaster Heights Sparkling Views! Easy-Care Lot
This one-step entry home has the most stunning views over the city that one could imagine. 4 bedrms., 3 bathrms., including a 4-pce. ensuite. Nicely finished bsmt. Enjoy the ever-changing sights. MLS 36102. $97,900.
JERRY MIREAU
477-7291 (Bus.) 477-4070 (Res.)

BY OWNER, 3 BEDROOM, FULL basement, character home. Cook-Finlayson area. Completely renovated including, wiring, plumbing, furnace. Asking $48,000. Open to offers. 384-5077 or 598-1208. Open house weekday evenings and weekend afternoons.

RETIREMENT
BROADMEAD
New 1,650 sq. ft. luxury 2 bedroom, no-step on quiet cul-de-sac. Call 658-8059.

2 BEDROOM STUCCO, QUIET street, fireplace; $39,700. 382-8608.

Century 21 MAYFAIR REALTY
Mayfair Centre
386-2955

NOW OPEN 6 DAYS
For I.C.B.C. Real Estate and Insurance
WED., THURS., FRI. TO 9 P.M. AND ALL DAY SAT. WE'RE HERE FOR YOU

WATERFRONT
Country living just minutes from town. Situated on Brentwood Bay with one of the most beautiful outlooks on Vancouver Island. Deep water moorage, fishing galore, trees, quiet, with a lovely older, restored colonial home. Super accommodation for $156,000. DAVE MARSHALL, 386-2955 or 384-8948.

FANTASTIC SEA VIEW
From this 1½-storey older character home bordering on Oak Bay in area of better homes. Fireplaces in family and living rooms, 2 baths, 5 bedrooms. Lot 206x106 tentatively approved for subdividing. Reduced to $109,000. Appointments through listing salesman. MLS 32820. FRED LORENZ, 386-2955 (24 hrs.).

UNDER ONE HUNDRED
Super Broadmead luxury for under One Hundred Thousand. All the extras. 3 bedrooms, rec. and family rooms, bar, den, colonial kitchen. Tremendous gardens, 2 patios, etc., etc. Full price $99,000. MLS. PETER SYKES, 385-2955 or 382-3216.

REDUCED $6,000
This Simpson-Sears SxS duplex is just right for the owner occupied or joint purchase. Lots of potential for development. Now $82,500. LEIGHTON NOBLE, 388-6275 Per 789, 386-2955 or 721-3047 (Victoria), or Lou Bloomfield, 477-0432.

MT. DOUG AREA
Background of lush trees and mountain is the setting for this 3-level split on a quiet cul-de-sac. Area of fine homes and only $63,900. LEIGHTON NOBLE, 386-2955 or 721-3047 (Victoria) or ROCK CHALIFOUR, 386-2958 or 388-6275, Pager 846.

SAANICH EAST
Spotless family home in High Quadra area, 3 bedrooms, ¾ basement with drive-in garage, fireplace, dining room, on large lovely lot with playground right behind. Great area for children. Asking price just $60,900. DAVE MARSHALL, 386-2955 or 384-8948.

$57,900
A master bedroom with mirrored closets, patio doors to a delightful back garden and indrect lighting. Sound good? How about a bright living room with attractive fireplace? Or, a very private lot? Close to Sears for good shopping. All for a mere $57,900. Come and see this beautifully maintained home with MARION BRADSHAW, 386-2955 or 477-4125.

GORGE AREA
Here is a lovely 2 bedroom home situated on a 55x130 ft. lot. Living room has an attractive fireplace. Extra large master bedroom. Full basement has professionally finished 3rd bedroom. Owner moving East. Priced to sell. Phone now for appointment to view! MLS 26145. Only $48,900. GEORGE PARSONS, 386-2955 or 598-3847.

HIGH QUADRA
Only $46,500 for this 3 BR (one down) bungalow on a quiet street. Large lot affording privacy. Great for kids. LEIGHTON NOBLE, 386-2955 or 721-3047 (Victoria).

UNUSUAL BUY
Circumstances dictate the immediate sale of this 3 or 4 bedroom (plus den) TOWNHOUSE in Gordon Head. One and one-half baths. Fridge, stove and drapes included. Fully developed basement. Pool, sauna, double parking (one covered). Spotless condition. Just $44,900. LEIGHTON NOBLE, 386-2955 or 721-3047 (Victoria), ROCK CHALIFOUR, 386-2955 or 388-6275, Pager 846.

REALSPAN PROPERTIES LTD.
846 BROUGHTON 388-6454

A Real Buy!! Do You Agree?
(GORGE-TILLICUM)
Built in 1940, approx. 1500 sq. ft., 3 bdrms, 2 bathrooms, F.P. in L.R., large kitchen with new w-w carpet, large separate D.R., new metal window sashes in L.R., D.R. and bdrms., 70x102 ft. lot (very private) new H.W. tank, new oil tank, fridge and stove (Like new) attractively landscaped with rose bushes, fruit trees and much, much more. Buses at your door. Gorge park just down the street. Located at 3016 TILLICUM. Realtors (lock box on). Take a minute to look! Vendor has moved, present all offers.
DOUG MENZIES
388-6454 479-6256

Broadmead You're Lookin' Good $95,000
No other home in this very exclusive area of Victoria can compare in location and value. Almost totally hidden from the street by the trees surrounding the property. This attractive, 3-bdrm, split-level home is only 7 years old. It has a delightfully bright kitchen and eating area that looks out onto the professional landscaped gardens in the backyard. In addition there is a large family room and a separate laundry room. Elementary school and new taxes are less than $1,100. a year. For personal viewing call. MLS.
DOUG MENZIES
388-6454 479-6256

North of Elk Lake ½ Acre - 5 Bdrms. Swimming Pool $89,000
Spacious, family home located on a beautiful country, ½-acre lot just north of Elk Lake. This home is especially attractive with its shuttered windows, shaked roof and professionally designed landscaping. Fantastic backyard with one of the nicest in-ground swimming pools I've ever seen. Loads of room for your children, 3 bathrooms, 2 fireplaces, hardwood floors. MLS 35021. For viewing call:
DOUG MENZIES
388-6454 479-6256

CEDAR SHORES in Central Saanich
at James Island Road and Lockside Drive by the shores of Saanichton Bay. We are building 30 Quality homes on large (10,000 sq. ft.) lots. Priced from $63,900 to $89,900
Come and Visit Us We Are Open
1 p.m. to 5 p.m. daily (closed Tues. & Wed.) or call
Harry Atkey eve. 598-598-1737
Engineered Homes
385-6211 Show Home 652-4243

GRACIOUS WELL-BUILT BEACH DR. FAMILY HOME $89,500
Built in 1940, this four-bedroom QUALITY home, with its mature fully landscaped treed lot (much seclusion at rear), exudes CHARACTER, VALUE AND CHARM. A total of 1800 sq. ft. on two levels. Living room (23x14) with FP; leaded glass doors to formal dining room (13.6x11.6); spacious bright kitchen with eating area; full basement; double drive-in garage; oil HW heat; modern wiring, roof and insulation — these are some of the many features of this well preserved dowager with her prestige address. For appointment to view call ROBERT YOUNG 388-6275 (Pager 821) or 383-9898 Res. or 383-4124 anytime. Park Pacific Investments Ltd.

KNOWLES REALTY LTD.

OPEN HOUSES
3340 CEDAR HILL RD.
WED. AND THURS.
1:30 - 4 P.M.
GOLF ANYONE? Walk to the clubhouse at Cedar Hill Golf Course from this super 2 B.R. full bsmt. home. Beautiful secluded backyard with greenhouse. ML 35396. $53,900.
HAZEL CLARKE
384-8101 658-5656

4110 CORTEZ PL.
(Off Feltham Rd.)
WED. AND THURS.
2 - 4 P.M.
Close by Lambrick Park Recreation Centre. Very desirable 4 yr. old home in Gordon Head that backs onto a green belt and orchard. Beautiful used-brick F.P. in L.R., built-in dishwasher, 3 B.R.s on main floor, plus one finished down. ML 34887. $67,500.
NORMA HILL
384-8101 658-5656

Why Settle For Second Best
Buy a home from a builder that has been in business in this area for 25 yrs. Let us CUSTOM BUILD your next house on one of our lots or a lot of your choosing. Do some of the work yourself and save money. Trades accepted. Good financing available; mortgages with 40 yr. amortization and low down payments.

UVIC AREA
Deluxe post and beam house, 1600 sq. ft. of living area, RI basement for future development. LR with floor to ceiling stone fireplace, dining rm. with large windows, kitchen with U-shaped cabinets with family eating area, with patio doors leading to sundeck. 3 BRs, 2 full baths.
Elegant Spanish. Large L-shaped sundeck with patio doors from dining rm. and kitchen. LR with brick fireplace and arches between LR and dining rm., 3 BRs, master with walk-in closet and ensuite. Large foyer entrance with double doors leading to RI family rm. Double carport.
For information or appointment to view call Mrs. Pat Saulnier, Kasapi Const. Co. Ltd. at 386-6191 office hours or res. 384-2197.

P.R.B P. R. BROWN AND SONS LTD.
"The People To See"

646 PINE
VICTORIA WEST. Renovated older home on quiet street close to town. Large garden lot; full basement. Excellent single family home for asking price of $51,000. Make an offer. MLS
DAVID SCOTT 385-3435

948 FULLERTON
Rented for $495 per month or live in it. Fine older home in quiet area close to town. Very fairly priced at $48,900. Make an offer. MLS.
DAVID SCOTT 385-3435

876 TOLMIE
Near Mayfair Shopping Centre, 3 bedroom asking $57,000.
DAVID SCOTT 385-3435

A.E. LePAGE

CADBORO BAY
Charming no-step bungalow situated on a large secluded lot on quiet street in Cadboro Bay. 4 BDrm. (master with 3-pc. ensuite), cosy LR with FP, sep. DR, large family size kitchen. Large sundeck overlooks back garden, sep. garage. This home has been rewired and insulated and has large assumable mortgage at 10¼%. $83,000. For viewing appointment please call JEANNE CAVAYE, 386-6331 or 598-6954.

MATCHLESS AT $139,500
"DON'T MISS" this distinctly 2-storey executive home situated on a quiet cul-de-sac in area of quality homes. This 2½ yr. old, 4 BDRM., FULL BASEMENT home offers over 3200 sq. ft. of finished living area. Sunken LR, large sep. DR, spacious family room off kitchen, sauna plus rec. room down, quality is evident throughout. MLS. DENNIS FERRILL, 386-6331 or 477-2083.

LANGFORD AREA, CLOSE TO schools, 4-bedroom, living room, dining room, large kitchen. Garage-workshop on ⅓ acre lot. $49,000. 478-2846.

FLOATHOME FOR SALE. 382-8917.

BLOCK BB BROS.

SECLUDED, NO-STEP CADBORO BAY 30' SWIMMING POOL
A secluded 3 bedroom no-step bungalow on landscaped garden. Living room with fireplace. Kitchen with good dining area. Fully fenced and private back garden with in-ground swimming pool equipped with full bubble for winter swimming. Offered at $76,500. Residence Office
598-1420 Ted Walford 477-1841

MOUNT TOLMIE HILLSIDE OPTIONAL SUITE 3 BATHROOMS
Nested on Mount Tolmie, with sweeping views across to the city and a back garden adjoining Mount Tolmie Park. 3 bedrooms, with 2 more in the basement, living room with fireplace, large family room with fireplace, and a spacious kitchen looking onto the hillside park. 3 bathrooms. Garage. Fully fenced garden. Optional suite. $69,500. EXCLUSIVE.
598-1420 Ted Walford 477-1841

CORDOVA BAY SECLUDED BACK GARDEN WITH FRUIT TREES
Across the road from swimming and boating on ELK LAKE. 3 bedrooms, large family room, living room, family kitchen. Secluded back garden with fruit trees. Excellent parking for camper and boat. Offered at just $68,500.
498-1420 Ted Walford 477-1841

CADBORO BAY 3925 ASPEN
On a private cul-de-sac, a 4 bedroom contemporary residence of exceptional quality and design. Solid beam decor throughout. With open living room, dining room, superlative kitchen, den, large oak parquet family room. 3 bathrooms. Automatic garage, intercom, vacuum system, garburator, dishwasher. Your choice of carpeting and light fixtures. Fully fenced garden. $136,000.
598-1420 Ted Walford 477-1841

FOR SALE **Royal Trust** 477-0191 384-8001

½ ACRE-3BEDROOMS $74,900
This beautifully built home offers 1,300 sq. ft. full basement, slate fireplace, double carport. The property adjoins a 1½ acre park and is close to the Panoramic Rec Centre. Quiet street. Call anytime.
MARK BLACKHAM
477-0191 386-1877

LET'S GET AN OFFER! LET'S GET IT SOLD!
Anxious Broadmead Vendor offers 2 bedroom, 2 bathroom unique bungalow for only $99,500. 2 fireplaces. Workshop. Full basement. Quick sale wanted!

the Permanent
1125 DOUGLAS ST. 382-9191

CHOOSE YOUR TERMS
Vendor will carry mtge, sell by agreement for sale, or use conventional sources; completely flexible. Immediate possession. Immaculate 3 BR split level at 1876 San Miguel in Hi Gordon Head on terrific 70x150 landscaped lot. All offers to asking of $85,000 will be considered. MLS 33999. For viewing call HERB McDANNOLD
382-9191 BUS. RES. 384-6768
THE PERMANENT

2 BDRMS. FULL BASE. $39,900
Hey, look at this! Located on a quiet street in Victoria, convenient to everything, this 27 year old 2 bedroom basement home on a spacious lot is priced to sell FAST. Stucco exterior, good plaster interior, bright kitchen, good high basement with washer and dryer, roughed-in family room and ALL THE APPLIANCTS STAY. Brand new listing. MLS. CHRIS GREIG, 478-5953 or 386-6164. CASTLE PROPERTIES.

OPEN HOUSE $54,900
TUES. — THURS., 7-9 p.m.
SAT.-SUN., 1-5
3-bedroom bungalow, 1,235 sq. ft., en suite bath, heatilator fireplace, thermo-pane windows, large sundeck, well insulated. House sits on a corner lot. At 446 Terrahue, 4th right off Metchosin Rd.
SILVER BIRCH HOMES
478-0287

Island Homes Ltd.
2504 DOUGLAS 386-7545

LANSDOWNE Properties Ltd

3461 BETHUNE
Very good 2 bedroom home in need of some decorating. Try your down payment on the full price of $44,900. Call
AKSEL PETERSEN
592-2431 or 592-4358
THE PERMANENT

DIRECT FROM BUILDER
SAVE $2,000 to $3,000
We are in the process of building a split level home at 775 Martin Rd, off Lark St., in the high Quadra area. This well built, well insulated home with an excellent view must be seen to be appreciated. $69,900.
We also have one lot left to build a home of your choice on. Lot value is $29,500.
477-4542 477-1494

SINGLE FAMILY A.HO.P.
Colwood — cul-de-sac, 3 bedrooms, fireplace, Tudor style design, 5 year builder's warranty, $45,000. $1250 down with payments under $300. $2500 B.C. grant available if you qualify. J. Hamilton Holdings Ltd., 474-2852.

LOOKING FOR FIRST HOME? We have a cozy 2 bedroom home on big freed lot, centrally close to all amenities, new roof, new paint, inside and out, double-glazed windows, zoned R-2, we're asking $45,000, reduced for quick sale. 5% down if you qualify you pay only $351 a month for first 3 years, your cost, $44,500. Call 382-5305 9 a.m.-5 p.m. to view.

EASY CARE
Glanford-Carey. Tastefully renovated 4 or 5-bedroom home, set apart from townhouse complex in beautifully landscaped grounds. Fridge, stove and drapes stay. Close to everything, $43,600. Presently rented. Phone owner 474-1322.

GARDNER REALTY Ltd.
895 Fort St. 385-7721
(24 HR. SERVICE)

CHARACTER AND SPACE
Seldom does a home with this amount of old world claim come available at such a low price. 20' lvg. rm. with inglenook F.P. and French doors separates it from formal dining rm. with built-in buffet, plate rails and beamed ceiling. Open stairwell second storey has 3 (or could be 4) bdrms. Master bdr. - 17x15 with bay window. 3 bathrooms (one on each floor). Bachelor suite in basement and beautiful rock garden in rear. Needs some re-decoration. Priced to sell at $57,500.
385-7721 KENT MACLEOD 595-4273

SPANISH ARCHITECTURE
Seldom does a Gordon Head home of this quality become available at such a reasonable price. It features a large living room with FP and DINING ROOM. Huge kitchen with eating area and a built-in dishwasher. 3 bdrms and 2 bathrooms on the main. 1183 sq. ft. of basement roughed in for 37 ft. rec. rm., laundry rm. and another bdrm. 16 x 13 ft. workshop. The swimming pool is included in the price of $67,900. Please call to view this new listing.
385-7721 KENT MACLEOD 595-4273

JUST LISTED PRESTIGE S. OAK BAY RANCHER $144,900
Located on a lovely landscaped treed lot (86.6x104) on NEWPORT AVENUE, this beactiful TWO-YEAR-OLD executive ONE-LEVEL home has 1997 sq. ft. of luxurious living space. Three or four bedrooms, 3 full bathrooms, sewing room, charming living room with floor-to-ceiling fireplace, separate dining room, large bright kitchen with eating area, utility room. Sliding glass doors to excellent patio. Attached garage. Shake roof. This immaculate home is in absolutely mint condition. Residences in this prime area are NOT LONG on the market as a rule, so act accordingly. Courtesy to all agents. For appointment to view or additional information call ROBERT YOUNG 388-6275 (Pager 821) or 383-9898 or MIKE RUDDY 388-6275 (Pager 792) or 656-4089 or 383-4124 anytime. Park Pacific Investments Ltd.

COLWOOD BRAND NEW $54,900 5% DOWN
3 bdrms., fireplace, thermopane windows, extra insulation, full and open ground level basements. Good sized lots, some with views. 524 andn 528 Stornway (off Wishart), More nearing completion. Choose your own colour schemes. Others priced from $61,800. Make us an offer. Visit our display home at 3231 Wishart Road.
WED.-FRI., 1-6
SAT. & SUN. 1-5
For more information call Ken Millar 478-1721 or 384-8075 pager 519 anytime.
RIDLEY BROS DEVELOPMENT CO. LTD.

B.C. LAND AND INSURANCE AGENCY LTD.

OPEN NEWLYWEDS COME FEAST YOUR EYES!
Thurs., 2-4, 3927 Interurban, $56,900. Just 5 years old, 4 bedrooms, 2½ baths, spacious in-line kitchen, D.R. combination, L.R. - F.P. wrap-around sundeck, 22x22 rec. room, superb W-W throughout and loads of off-street parking. An immaculate home that is priced to attract your offer. I repeat only $56,900. MLS. 35453 — 388-5555 (24 Hrs.) Chummy Crabbe 479-7998 (Res.).

VR. Victoria Realty LTD 386-3585

CLOSE TO BEACH $47,900
Consider the good life with a smart modern 3-bedrm. townhouse, lge. private courtyard, only $14 per mon. assessment, good plan in a quiet 8-unit complex, lots of storage, good parking, as little as $2400 down with a B.C. Gov't 2nd mtge. Ph. Morris Lund, 386-3585, anytime.

THE "HISTORY MAKERS" **WHITTOME'S**

Gordon Head Cul-de-Sac
First time on market for this custom built 3 BR split level on a lot over 11,000 sq. ft., tastefully landscaped with shrubs and trees with green belt at rear. The home is in immaculate condition and pretty as a picture including sunken LR, lge. DR, oak floors, plaster walls, "wife-saver" unit in kitchen, Kitchenaid dishwasher, cultured marble bath unit, etc. Well priced at $89,900. Wilfred David, 479-1667 or 658-8884.
J. H. Whittome & Co. Ltd.

SACRIFICE
By owner. New 2 level, 3 bedroom on Saanich Peninsula. $63,000. For viewing and information call 656-4745.

FAIRFIELD REALTY LTD.
To Buy or Sell in Fairfield Call The Fairfield Specialists
1295 FAIRFIELD RD. 383-2244

AS LOW AS $1250 DOWN, $295 A month, 3-bedroom, large individual lots, 652-1777 or 658-8846.

$35,000, SMALL HOUSE, GORGE-Tillicum area; any trade considered on $10,000 equity. 479-3304.

GORDON HEAD STRATA Titled home by owner, $50,473.33. 477-2372 or 384-5523.

BOORMAN'S
612 Fort St. 386-7521
2045 Cadboro Bay Rd. 595-1535
BOORMAN INVESTMENT CO LTD

664 RALPH — $59,500
OPEN Thurs. & Fri.
2:00 - 4:00
SECLUSION—CHARACTER—VERY UNIQUE — If you're looking for over 1500 sq. ft. on a large private lot come and see this very special home. You'll be delighted — it's smashing. MLS 25129.
595-1535 GAIL WEINBERG 477-4467
386-7521 PETER DUECK 479-9909

OAKLAND'S BEST
Well constructed and beautifully maintained with excellent floor plan, 2 bdrm, no basement home. Lovely living room with fireplace, cheerful kitchen. Each bedroom with own bathroom. Laundry wired for dryer. Easy care lot and close to shops and transportation. Offered for $47,500. MLS 35680.
595-1535 OLGA ZACHARY 592-2265

OAK BAY
Gracious ranch type residence on large lot. Immediate possession with easy financing. $95,000. MLS 36170, to view, please call:
595-1535 OLGA ZACHARY 592-2265

OAK BAY—LANSDOWNE SLOPE
Charming family home in this desirable and sought after area supports, on the main floor a large living room, separate dining room, 2 large bright bedrooms. The kitchen is bright and attractive with large eating area and sliding glass doors to a large sundeck at lower level there is a super family room with fireplace, a 2 pce. bathroom, washer area and good workshop. The super garden area and house is on a lot 75' x 165' which gives maximum seclusion, extra covered parking for three vehicles and capable of storing a large mobile home, all at $71,500.
595-1535 GORDON ADAMS 595-1353

FAIRCLIFF MANOR FAIRFIELD
Top floor. 2 bedrooms. One of the best. Beautiful building and quiet location. See glimpses. Looks out on trees and rocks. Balcony. Redecorated. About 1000 sq. ft. Living room, dining room area. Storage closets. $54,900. MLS 36222. CALL: JOHN HOLMS at 386-7521

the Permanent
3647 SHELBOURNE 477-0141

A LISTLESS SALESMAN!
John Russell needs your house to sell! Total effort on your behalf is promised anywhere. Any price. 477-0141 JOHN RUSSELL 386-9574

VACANT
2 BR, full basement, older home with room for development. Cook-Finlayson area. Reduced to $43,500.
477-0141 LARRY MORIN 477-7413

PARTICIPATION
For the whole family, swimming, curling, tennis, golf, marinas handy to this 3 BR home in sunny South Sidney. Only $65,000.
477-0141 CONNY YASEY 477-8751 pger 735

OFFERED WAY BELOW COST!
Quality 3 BR, split-level home. Only 2 years old. Wall-to-wall throughout. Master bedroom has ensuite and walk-in closet. Nice kitchen and eating area. Rec room with FP, ready for finishing. Offered at $72,500.
477-0141 CONNY YASEY 477-8751 pager 735

CALL ME IMMEDIATELY ABOUT
4101 Interurban Road. Tremendous opportunity for you to buy a brand new listing — a great 3 BR home with FHC basement for $49,900. You will love the spacious property, and extra long laneway for parking.
477-0141 LINDA K. 479-8565
THE PERMANENT

T/C TOWN AND COUNTRY REALTY
3579 DOUGLAS ST. 382-7276

HERE YOU GET EVERYTHING
Space —2400 sq. ft.
Quality —By Victoria's best builder
Decor —Modern and excellent
Bedrooms —4
Bathrooms —3
Basement —Full height, heated with ¾ finished
Kitchen —Built-in prof. nook dishwasher, garubretor and grocery cupboard
Dining Room —Large, separate
Extras —Sundeck, workshop area, quality rugs, cut-stone fireplaces.
Grounds —Easy-care lot with sprinklers front and back. Lots of parking.
All this $74,500.
A terrific buy far below present values. Call Allan Kleinman 382-7276 or eves. 592-9771.

Canada Trust
2252 OAK BAY AVE. 595-5131

Open House
3870 Cadboro Bay Rd.
2-4 P.M. WED.-THURSDAY
ASKING $86,900 MLS. 36103
See and smell the sea! Outside deck! Built in 1962. Three bathrooms. Three bedrooms main. Finished basement. Rich, oak floors and quality panelling. Definitely worth inspection.
LYNETTE DELAHUNT 592-9224
RALPH LEVY 721-3346

Deluxe Contemporary Homes
Well located, close to schools and bus lines, in controlled subdivision. All have cedar siding and lots of glass. 2 FPs — one roughed-in in the basement. Phone for details.
RALPH LEVY 721-3346

BY OWNER, 4 BEDROOMS, split level, 2 fireplaces, up and down plumbing, in line living room, dining room, large garage on ½ acre. Fully treed lot. Close to schools and buses. Offers on $65,000. 652-1587.

$1500 DOWN PAYMENT, $36,900 or offers. 2 bedrooms, full basement everything, wall-to-wall carpet. Fridge and stove. Included. Very clean Phone owner, 479-2209.

LANDMARK PROPERTIES LTD. "REAL ESTATE SPECIALIST"

Montreal Trust

UPLANDS Classic Colonial
This beautiful 2 storey traditional home has everything to offer the Executive or professional with a large family:
— 6 bedrooms
— 3-4 pce. vanity bathrooms, plus 2 pce. powder room
— Gracious bay-windowed living room
— Large formal dining room
— Billiard size family room adjacent to
— Very deluxe cabinet kitchen with quality built-in appliances
— Separate breakfast area
— Cozy fireplaced den
— Full basement
— Beautiful landscaped .698 acre lot, complete with automatic sprinkler system — private fenced rear garden with room for a large pool. $199,500 (MLS)
GERRIE HUTTON
386-2111 386-3927

52 HOMES
Your choice from $22,900 to $54,900, all areas and locations from 2 to 6 bedroms, most have fireplaces and basements — down payments from one dollar to all cash. For example: 1st home, 1 dep. child — cost $44,500 with 5% dn. plus government subsidy, payments of only $247.00 PI per mo. For full details and drive by list. Phone R. W. RHODES at 479-7161 or res. 479-9241. National Trust Co. Ltd.

MANN T. L. MANN & ASSOCIATES LTD.

NEW 3-LEVEL SPLIT $69,900
A beautiful 60x120 lot in an established area in the Lakehill district. This quality built 3-bdrm offers over 1400 sq. ft. of living area, as well as 2 bathrooms and a handsome floor-to-ceiling fireplace. Also thermopane windows and a private patio sundeck area. Buy now and choose your own carpets, kitchen cabinets and bathroom fixtures. $60,000 1st mortgage available. MLS. Call now.
GLENN NICHOLLS
598-5144 598-7689

WELL EXCUUUSE ME!!
But I just happen to have a fabulous lakefront home on one-third acre of partly treed gently sloping land. Within 9 miles of city centre, offering the best of a peaceful rural life. The home offers 2 bedrooms, part basement, huge living room with rock fireplace, 2 sunrooms and more. Over 160' lakefront. Hey! It's priced at $69,900 and that's good value, but don't believe me, look for yourself. Call CHRIS GREIG, 386-6164 or 478-5953. CASTLE PROPERTIES LTD.

REPEAT AFTER ME
Do you take this attractive, redecorated, 2-bedroom home with spareroom down, living room has fireplace and built-ins, quality carpeting, to be your very own? For only $47,900, then, for crying out loud, call me today to say "I DO".
388-7557 GRETA 592-6372
Capital City Realty Ltd.

BY OWNER GORDON HEAD RD. Vantreight Dr.
2250 sq. ft. rancher on early ½ acre of sunny, secluded and treed lot. Features: economical 3 zone hot water heating, burnt Sable walls, oak cabinets, slate rock fireplace and acorn fireplace in family room, teak cabinets, compactor, dishwasher, cedar siding, solid core doors throughout, all exterior and interior walls insulated. Substantially below replacement costs. 479-0495 evenings.

$49,900
Old fashioned quality at old fashioned prices. 3-bdrm basement, single family homes, with natural tone wood exteriors. A real buy. These won't last. Calvin at Bowerbank in Sidney 656-2114.

.96 ACRES, 5836 OLD WEST Saanich Rd. A bargain at $79,000. Treed, privacy, cedar siding, shake roof, large front sundeck, big country kitchen, slate fireplace in livingroom, 3 bedrooms, 2 are 12x15', master has ensuite, walk-in closet and sliding glass doors to private sundeck. Also a big workshop. By owner, 479-4566. Open House Sundays, noon to 5.

$51,900
5% down possible, Oaklands, Simpson Sears, 2 bedrooms with partially developed upstairs, full basement with large finished room and extra 2 piece bathroom. House qualifies for Family First Home Grant, $2500 if you do. Drive by 2707 Frobes St. then call 592-3484 evenings.

BY OWNER
2 bedroom, full basement, fireplace, drive-in garage, large fenced lot, green house valuable commercial property. Deadend street close to park, schools and all shopping facilities. All trades considered. Including Real Estate. Bcat, etc. Asking price $49,500. 478-0657 after 5.

GORDON HEAD IMMEDIATE POSSESSION
1 year old 3 bedroom basement home, large kitchen with nook area, L-shaped living-dining room, 1½ baths, rough-in bath and fireplace in basement. $63,900 10¼% mortgage. 598-1737 eve. after 6 p.m.

3165 WASCANA MUST BE SOLD BY OCT. 15TH
Owner has bought. Asking $43,900, all offers considered. Shirley Philps, 388-7557. Capital City Realty Ltd.

YOU'VE SEEN THE REST SO NOW SEE THE BEST
Near completion. Brentwood secluded lot, direct from Builder. 479-5944.

YOUR BEST BUY
Is a Broadmead house. Let us show you how far a $100,000 will go for a home built just for you. Southgate Ventures. 592-0995.

GORGE HOSPITAL AREA; beautiful 2 bedroom house with complete 2-bedroom in-law suite, pays 2-3 of the mortgage. 382-3258.

3 HOUSES, MOVED ON LOT OF your choice, $4,500 to $10,000. TAYLOR HOUSE MOVING, 478-8864, 658-5180.

BRIGHT AND CHEERFUL home, 2-bedroom with in-law suite 1132 Finlayson St. $49,500. 385-4670 or 382-5692.

BY OWNER, 3 YEARS OLD, 3 bedrooms, corner lot in Glanford area, $57,500. Mortgage assumable. Call 479-2450 or 478-3263.

BY OWNER, 6 BEDROOM, 2 kitchen, 2 bathroom, laundry room, large fenced yard. Almost new, 386-8649.

5 YEAR OLD, 4 BEDROOM SPAcious, living and dining area, large rumpus room down, carpeted throughout. $69,900. 598-6985.

BY OWNER, 2 BEDROOM HOME, fireplace, new carpet throughout. To view call 383-7755.

OWNER SELLING 4 BEDROOM older home, Vic West area, phone for inquiries, 383-3752.

C. N. MONTAGUE CO. LTD.
Sales, Consultations, Rentals
1720 Lillian Rd. 595-4413

JACK MEARS OAK BAY REALTY LTD.
2194 OAK BAY 598-3321
Where Trust Is The Basis of All Business

1014 QUEENS ST.
Greater Victoria District. 4 large bedrooms on main floor, living room with fireplace, full basement very nice gardens and lawn. Asking $58,900. Vendor will consider all offers. Please call P. COUTTS at 598-3321 or 479-5484.

JAMES BAY BUDGET PRICE
$38,000. 526 Tornio, Large Kitchen — laundry room — living room with fireplace — 3 bedrooms, all very large. Close to James Bay Shopping Centre. Please call P. COUTTS at 598-3321 or 479-5484.
Member
Relocation Services Canada

Brand New! By Builder! $48,900!
Central Saanich!
SEE THIS 3 BED. NO STEP HOME! FULLY SERVICED LARGE LOT ON A DEAD END STREET! SEP. UTILITY ROOM! STONE FIREPLACE! EXTRA STORAGE! JUST 5% DOWN UNDER N.H.A.! QUALIFIES FOR B.C. GOV'T GRANT! MALEN CONST. 658-1122 ANYTIME!

Century 21 WESTERN HOMES
1637 Cloverdale 386-3494

$44,900
STRAWBERRY VALE
Superb value in this 3-Bdrm bungalow with LR and DR. Large lot with fruit tree and garden. Quiet residential close to schools and buses. MLS 35043. To view any time call: ARLEE MALKEWICH, 386-3494 (24 hrs.)

BRICK, SHAKES AND CEDAR $86,900
Split on quiet cul-de-sac close to all amenities. Just finished and ready for you. MLS 33162. TERRY SMOLLETT, 386-3494 (24 hrs.)

TOUCH OF HEAVEN
Only two years old in a well established area. Presently two bedrooms and huge family room easily made into two more bedrooms. Quiet No Thru St. in the Marigold area. MLS 35824. Call TERRY SMOLLETT, 386-3494 (24 hrs.).

Cedric Steele Realty Ltd. 388-6258

FAMILY HOME
ASKING $54,500
View Royal School District. 3 bedroom quiet st. Good terms any reasonable offer.
GARRY BENTHAM
388-6258 652-3049

$147,500
4 acres and Colonial beauty. 4 bedroom, separate workshop. Easy terms, near the airport. Drive by 1890 Mills Rd.
GARRY BENTHAM
388-6258 652-3049

THE "HISTORY MAKERS" **WHITTOME'S**

$49,900
"SOOKE". GOOD FAMILY ACCOMMODATION WITH 3 BDRMS, 2 FIREPLACES, FULL BSMT WITH SOME DEVELOPMENT. LOT IS 70 X 150. DRIVE BY 6846 QUARTZ RD AND CALL ME BOB JOHNSON.
388-4271 592-3573

BEAUTIFUL BRENTWOOD SINGLE FAMILY HOME ON SEPARATE LOTS
2 BEDROOMS $45,000
STRATA DUPLEX
3 BEDROOMS $44,200
1100 block Clark Rd. $1250 down. Now completing. Early occupancy. Buy direct from builder-developer under ASSISTED HOME OWNERSHIP PROGRAM.
DAYS 388-5454
EVENINGS 477-5402

National Trust Realtor
HILLSIDE MALL 595-2121
3960 QUADRA 479-7161

DESPERATION SALE
Builder must sell deluxe, 3 bdrm full bsmt home, 2 FP, 3 sundecks, double CP, 2 baths. Deluxe in every aspect. Offers on $65,900.
652-2576 ROB ANGUS 595-2121

BY OWNER
Larger home facing the ocean. 4-bedrm, triple plumbing. 20x40 LR, 20x12 DR, breakfast rm., laundry room, freezer room, large patio front and rear, electric heat. 1200 ft. garage and workshop, 75x165' lot. $115,000. 9338 Lochside Dr., 656-5403.

BY OWNER, LANGFORD, newly decorated 3-bedroom home. Wall to wall carpeting throughout, new kitchen with counter top stove and wall oven, dishwasher, fridge, also free standing fireplace in living room. Close to all levels of schools and shopping. On large lot. Offers on $49,900. 478-1592.

OWNER MOVING MUST SELL — 1. Tri-plex with all stoves and fridges, located in a nice area. Collection rent, $635 per month. Offers on $51,900. 2. New 3 bedroom house with 2 bedroom in-law suite, double carport, close to everything, offers on $75,900. 479-9846.

OWNER $74,900
Gordon Head, 5 yrs., over 1300 sq. ft. plus new professional finish, 2 BR in-law suite, 2 fireplaces, 2½ bathrooms. Make your offer we are leaving for South America in November. 477-9120.

IN SIDNEY
Comfortable older home. Ideally suited for starter or retired, close to shopping and schools and valuable lot with garage, 2-bedrooms, pantry, large kitchen, living room, 4-piece bathroom, $34,900. 656-5747, between 5 and 7 p.m.

NO STEP RETIREMENT RANCHER
Just listed, $53,900. Only 7 yrs. old and in new condition. 3 bdrms. Oak firs, fireplace, oil heat, attach. garage and workshop. Jim Ranson. 479-5910. Westgate Rlty. 388-9941.

½ DUPLEX—$37,900
3 bedroom strata on large lot, good garden soil. Road access to waterfront in Sooke subdivision. Try 5 per cent down with $2,500 B.C. Grant. (Eves 477-7750).
BOWDEN REALTY 383-5524

250 HOUSES FOR SALE

FAIRFIELD CHARACTER
$82,000

Over 1800 sq. ft. of gracious living space. Leaded and stained-glass windows. Plush carpeting and super decorating throughout. 2 fireplaces. 3 bedrooms, D.R. dew. Plus full basement with rec. rm. and space for further development. beautiful home, 1 block to beach.
Alex or Anita Tait
388-7557
388-6275 Pager 382
Capital City Realty Ltd.

WESTMONT REALTY 388-4434

BUYER'S CHOICE
1266 LONSDALE PLACE
BRAND NEW
AND ONLY $67,800
This house is close to everything (3 mile circle) 1752 sq. ft. of finished living area. Quality built for comfort. All thermopane, two fireplaces, family room, separate dining room, three large bdrms., Master bdrm. 13 ft. x 21 ft. Three sets of plumbing, carport-courtyard. TO VIEW CALL: 388-4434 ARNOLD MARR 477-6233

$39,900
Drive by 1465 Hillside. Great potential. Needs work. 3 bedrooms, 2 up, 1 down; Priced to sell. For viewing call: WAYNE BUTTERFIELD at 383-0408 or 388-4434.

SPELL IT OUT

to sell, the easiest way to find a buyer is to spell it out in print!

You do that by placing a low-cost Classified Ad When you have something in the newspaper, telling our readers what you have to sell.

We'll help you Give us a call today. at 386-2121.

253 COUNTRY HOMES and PROPERTIES

SATELLITE CHANNEL
CEDAR AND GLASS
LUXURY RESIDENCE
2 ACRES
Situated on a gently sloping hillside 2 acres overlooking Satellite Channel, a unique cedar and glass luxury residence designed for maximum light and view. 3 bedroom, master ensuite plus dressing room, reading area and a private separate view lounge. 3 bathrooms. Large family room. Excellent wooded play area for children. Compact view kitchen with adjoining breakfast nook. Den. Reception hall. All electric. Thermopane, an intriguing multi-level residence and offered at $168,000. Exclusive.
Residence 598-1420 Ted Walford Office 477-1841
Block Bros. Realty Ltd.

MUST SELL
FOR SALE BY OWNER

Secluded 5-year-old 4-bedroom 2-bathroom 2 stone fireplace home with sea and mountain views. Large sundeck, 2.1 acre. Price reduced to $77,000. Phone 478-8628, after 6 p.m.

QUALICUM AREA
New 3-bedroom with large kitchen, on over 1½ acre. All double storm windows with screens. Insulated outer doors. Sound proof walls. Franklin fireplace, 1½ baths. (main with glass tub enclosure). 2'x4' skylight, infra-red heat lamp with fan and timer. Good well with jet pump, 40 gallon tank, electric baseboard heat and louvred bifold. Cedar siding with large attached carport. Taxes $117.36 net. Price $43,900 firm. 478-3216.

ON THE BEACH
Magnificent selection of cottages, Townhouses, apartments offering fabulous views and within maintained estate grounds. Absolute peace and quiet our first priority. For a viewing appointment
OCEAN VILLAGE
642-5254

FOR SALE BY OWNER ATTRACtive two bedroom home on 2½ acres West Burnside area, large out buildings on flat useable land. Owner will carry mortgage at good rate. Will accept newer car as part payment. Priced to sell at $79,900. O.B.O. 479-9480 evenings.

2¼ ACRE HOBBY FARM, Double fence, 2 bedroom log house, attached carport and double garage, small barn, $59,900. Duncan area! For further information 479-2343 8 to 6 p.m.

256 WATERFRONT PROPERTIES

EXCITING EXECUTIVE HOME

7 years old — Landsend Road — 1 1-8 acres, 173 feet of choice waterfront with small cove, without doubt one of the finest waterfront properties in Victoria. A beautiful setting in lovely landscaped grounds completely at home with nature. All rooms looking out to sea, 3 good size bedrooms all 4-piece ensuite — 3 gracious lounges all with fireplaces — green house, workshop, double carport and irreplacable at the low asking price of $179,000. Early possession. Further details with appointments to view through MIKE RUDDY 656-4089 or 388-6275 page 792 or J. B. YOUNG 598-1818 or 388-6275 pager 805.
PARK PACIFIC INVESTMENTS

GORDON HEAD
VANTREIGHT PT.
Located on the east horn of Margaret Bay is this two third acre of attractive waterfront property, park-like at road, easy access at shore. The home is most appealling with dark oak floors in LR, DR and halls, thermal windows at front, a 20-ft. master BR with fireplace, a delightful kitchen with custom made cabinets of antique oak finish, built-in dishwasher and garb., eating area, sliding door to large sundeck with glass panelled railing. Down carpeted stairs are games room, cosy den with "Manor" heater, comb. utility-sewing room, bathroom with sauna and shower. Bonus of upstairs area for further development. Outside there is two place garage, plenty of parking area. Price $175,000. Wilfred Davis 479-1667 or 658-8884.
J. H. Whittome & Co. Ltd.

WATER-FRONT GORDON HEAD
$115,000

This 4 bedroom and den home has approx. 2400 sq. ft. of finished floor area and 3 baths sitting on over 1-3 acre property. Great views of the strait from large L.R. with old brick floor to ceiling F.P. and built-in bar. Won't last, to view call SHANE BEFURT 386-6164 or 479-0010.

183' WATERFRONT
.86 acre of privacy with your own magnificent easy-access beach, cement seawall, bordered by a creek and a chain-link fence. 3-bedroom house and 2-bedroom guest cottage, plus large heated workshop with heavy duty wiring. This is a superb piece of property, in the "Uplands" of Sooke. $99,900.
Barry Thorndycraft
477-8487 386-7545
ISLAND HOMES LTD.

WONDERFUL WATERFRONT!
Rare opportunity to secure such fine property in prime Gordon Head location. 2.84 sunny, secluded acres with an unobstructed, breath taking view. Bungalow style 2-bedroom home with 3rd bedroom and bath down.
This very exceptional property is realistically offered at $175,000 and is available for private viewing only with JEANNIE DEWHURST, 658-8980 or Royal Trust, 384-8001.

CORDOVA BAY
What could be more desirable than an immaculate waterfront home all on one level. Two bedrooms, both with ensuites, fantastic kitchen with Jenair, huge living room with stone heatalator F.P. Exclusively at $137,000. Call today for private viewing.
DALE BRIGGS
385-7721 592-3978
GARDNER REALTY LTD.

CORDOVA BAY WATERFRONT
5221 BERYL
(OFF WALEMA)
1500 sq. ft. nicely renovated part basement. Shirley Philps 388-7557. Capital City Realty Ltd.

VALDES ISLAND
52 Acres, approx. 4,000 waterfront, 2 covers, sheltered moorage, many building sites. $250,000. Principals only please, contact DAVID SCOTT, 385-3435.
P. R. BROWN and SONS

LAKEFRONT
$69,900
Within 9-mile circle on one-third acre on a quiet lake, 3 bedroom part basement home. Call CHRIS GREIG, 479-3953 or 386-6164 CASTLE PROPERTIES LTD.

COWICHAN LAKE, SUNNY north side, 3 bedrooms and dining, 2 adjoining waterfront lots. 479-3911.

SHAWNIGAN LAKE, 1 BEDROOM home, immaculate, offers to $55,000. 386-1607, 598-6798.

253 COUNTRY HOMES and PROPERTIES

BY OWNER. ATTRACTIVE 2-bedroom home on 2½ acres in West Burnside area, large out buildings on flat usable land. Owner will carry mortgage at good rate. Will accept newer car as part payment. $85,000. 479-9480

OWNER TRANSFERRED — must sell, $46,000. New double wide on ½-acre near Florence Lake, 3-bedrooms, huge patio. 477-2040, 385-8592.

GORDON HULME LTD.
SIDNEY-SAANICH PENINSULA
656-1154 2444 Beacon Ave.

SAANICH PENINSULA PROPERTIES LTD.
2254 Beacon Ave., Sidney, 656-4008

FUNKY WINKERBEAN

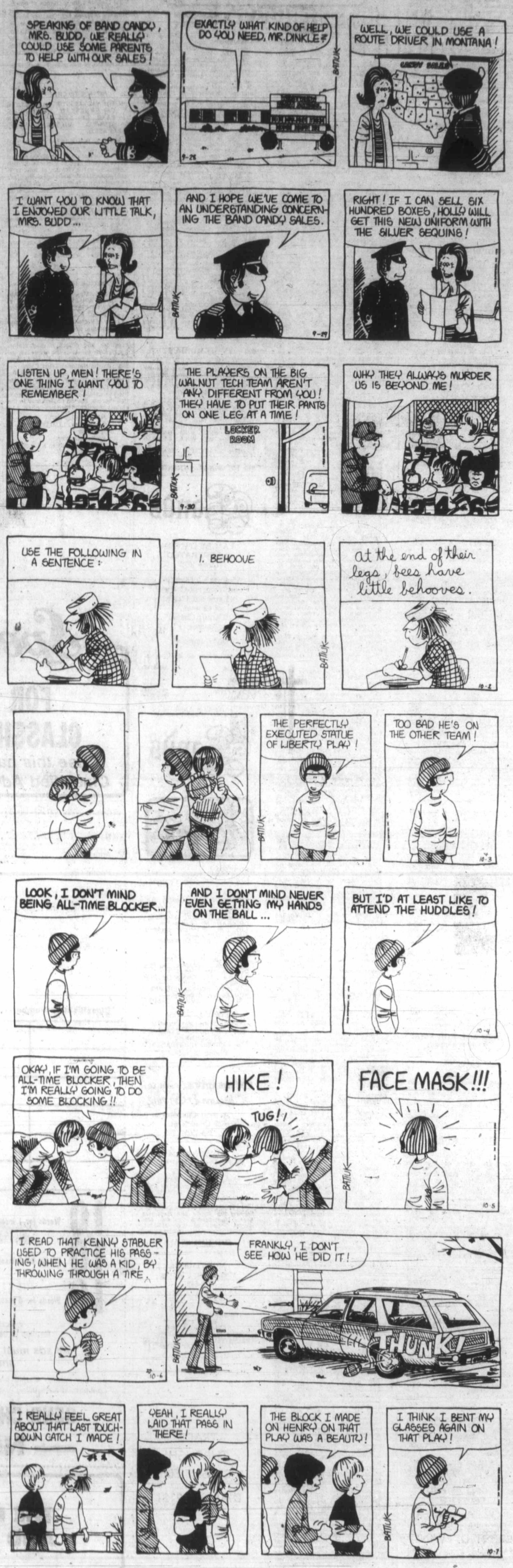

258 CONDOMINIUMS

Chateau Jubilee
Has It All
LOCATION: 1610 Jubilee Ave. (just off of Oak Bay Ave). Walking distance to Rockland Ave., Jubilee Hospital, shops and bus routes.
SECURITY: Controlled front entrance, locked underground parking. Live-in caretaker.
LUXURY: Suites up to 1322 sq. ft. with extra large master bedrooms. Fireplaces, cultured marble baths, large storage rooms, courtyard entrance, billiards lounge and craft shop.
If you require more for your money and even more for your lifestyle, then view CHATEAU JUBILEE today. Priced from $41,000 to $68,000.
Open Daily 10 a.m. to 7 p.m.
595-4011

BICKERTON CRT.
New Listing
$47,500
Sparkling Views!!
Overlooking beautiful Beacon Hill Park and with spectacular views of the Parliament Bldgs. and the Malahat Hills one bedrm. suite on the 5th floor. Much sought after building has extra-large swimming pool, library and billiard rooms on top. Workshop. Pleasant social life. Astute council. Only $47,500. Exclusive with
JERRY MIREAU
477-7291 (Bus.) 477-4070 (Res.)
D. F. H. REAL ESTATE LTD.

LORD SELKIRK ESTATES
$46,500
Second floor corner suite and immaculate, spacious, panelled living room, large dining room, bright kitchen with north east exposure, two bedrooms, interior laundry room and access to swirl pool, recreation room, sauna and workshop. Attractive three year old brick faced building near Gorge waterway. MLS 35139.
388-6424 658-5661
BRENT D. EWING
Bayshore Realty Ltd.

BICKERTON COURT
We are proud to offer for sale this charming 1-bedroom suite on the sunny side of the building. Large living room, twin-sized bedroom, 4-pce. fully tiled bathroom. Galley kitchen. Full balcony with view of Beacon Hill Park and gardens. Amenities include 60-ft. indoor swimming pool, view room, games room, workshop. Prime location. Good management. All this for the realistic price of $48,500. Call anytime within the next 3 minutes. JOHN JAMES, 382-0032.
JACK MEARS OAK BAY REALTY LTD.

FAIRFIELD
$42,500
2 bdrms, 2-4 pce bathrms. Close to park, water and shops. Very well maintained.

SWIMMING — TENNIS
$36,500
Bright 1-bdrm with attractive outlook. Loads of cupboards and larger than average kitchen.
386-3231 Ethel Harvey 479-4233
386-3231 Marg Price 477-1941
BLOCK BROS. REALTY LTD.

RETIRED? RETIRING?
Private Beach
Boat moorage at your back door. Magnificent views of the Harbour. Excellent choice of various architectural designs.
OCEAN VILLAGE
642-5254
For a viewing appointment

ROYAL WOODS
Super DELUXE and absolutely immaculate 1147 sq. ft., 2 bedrms. on sunny southeast corner with wrap-around patios. Bright spacious 22x13 LR with luxurious W-W, DR, kitchen with teak cabinets and DR, 2 bathrms, with marble tops. Everything just sparkles — TOP QUALITY ! Building has pool and sauna! MLS. $47,900.
JERRY MIREAU
477-7291 (Bus.) 477-4070 (Res.)
D. F. H. REAL ESTATE LTD.

NEW LISTING
FAIRFIELD
$48,900
Choice top floor — 2 bedrooms, 1½ bath, window dining area. Excellent appliances, low monthly assessment, free laundry. Well managed adult oriented building and so close to downtown. Exclusive and my pleasure to show.
BERNEIDA TAYLOR
477-0161 382-9485
Royal Trust

BALCONY GARDENERS
Delightful 1 BR suite on South side away from street noises. Quality construction. Underground parking. Small pet considered. A must see at $39,500.
CONNY YASEY
477-0141 pger 735 477-8751
THE PERMANENT

FAIRCLIFF MANOR
FAIRFIELD
Top floor. 2 bedrooms. One of the best. Beautiful building and quiet location. Sea glimpses. Looks out on trees and rocks. Balcony. Redecorated. About 1000 sq. ft. Living room, dining room area. Storage closets. $54,900. MLS 36222. CALL JOHN HOLMS at 386-7521 BOORMAN INVESTMENT CO. LTD. 612 FORT ST.

OFFERS PLEASE!
2 BEDROOM CONDO
Vendor says sell! Bought for son, now has left town. All reasonable offers considered at the asking price of $27,900. MLS. 35295. Call CLIFF SALMOND of GARDNER REALTY LTD. 477-3626 or 385-7721

OAK BAY VILLAGE CENTRE on quiet, tree-shaded street. Large living room with sunny balcony and distant sea views. One bedroom, dining, bath, kitchen and storage room. Quality wall to wall carpeting. Carport. Quiet, adult building. Owner will finance. $32,500. Owner — 385-5130 or 595-8367.

Excellent Value
See this 2 bdrm Condo. ITS SPOTLESS L.R., D.R. 2 sundeck, compact kitchen with stove, fridge, and dishwasher. Laundry room in your own suite. Asking $45,300. LOUISE WILTERMUTH 477-6307, Office 386-6164. CASTLE PROPERTIES.

ROCKLAND
Small adult oriented building, brand new, 2 bdrms with en-suite, fireplace. In suite utility room, 2 patios, covered parking, southern exposure. Asking $51,900. Larry Haddon 592-7735. British American Realty Ltd. 385-1431.

3 BR. $20,900
Mod. and close to sea in the garden section of Esquimalt.
386-3231 D. B. Taylor 477-9179
Block Bros. Realty Ltd.

$23,000
"BACHELOR SUITE." ALL APPLIANCES INCLUDED. MLS 32549. TO VIEW CALL BOB JOHNSON: 388-4271, 592-3573
J. H. WHITTOME & CO. LTD.

OAK BAY VILLAGE
2 bedroom, 2 storey townhouse. Fireplace. Garage. Small pet allowed. Exclusive at $53,000.
JEANNIE DEWHURST 658-8980 or Royal Trust 384-8001.

$37,900. GROUND FLOOR, 2 bdrm, corner unit, 960 sq. ft. Excellent large building with many facilities. Near Woodwards. Superior management. Open to trades. Phone 743-2607 collect.

$29,900 BY OWNER, FAIRFIELD. 1 bedroom, large dining room area. Patio facing park. 383-5451.

900 SQ. FT. CONDOMINIUM FOR sale or trade. All amenities. $29,500. 384-1473.

258 CONDOMINIUMS

THE NEWPORT BEACH

Only a few yards to Oak Bay's most exclusive waterfront on Beach Drive overlooking the Oak Bay Marina. Spacious luxury, two bedrooms, two full bathroom apartment homes built with all the extra design features and meticulous craftsmanship that typify all of Park Pacific's many fine projects. Half of these exceptional luxury apartment homes have sold in the past few weeks, somewhat of a record considering the price range and current market conditions. There will probably never be another building of this quality, in a similar location, ever to be created again in Victoria. Don't miss this fabulous opportunity to purchase happiness and peace of mind for the rest of your life knowing you will have an investment similar to a valuable original painting or a one of a kind art piece.
Priced from $110,000.00
Look for the classic blue canopy at 1375 Newport Avenue. Call now for appointment to view — 598-4224 (between 12:00 and 6:00 p.m. or 383-4124 twenty-four hours. Another quality development from Park Pacific Apartments Ltd.

Park Pacific

SUPERIOR LUXURY
2 BR. AND DEN
CONDOMINIUM
2 FULL BATHS
THE SAVOY
777 BLANSHARD
One of the finest view apartment - homes in all Victoria. To the South we have Beacon Hill Park, the Straits and the Olympics. To the West, the Inner Harbour, Parliament Buildings and the Sooke Hills. Priced to sell at $77,000 — below replacement cost in this SUPERB STEEL AND CONCRETE hi-rise. This exciting unit is a rarity on the market. For further information or appointment to view call ROBERT YOUNG 388-6275 (Pager 821) or 383-9898 Res. or 383-4124 anytime. Park Pacific Investments Ltd.

STADACONA CENTRE
DELUXE
TOP FLOOR
ONE BEDROOM
FIREPLACE
ASKING
$46,900
This one-year-old, architecturally designed apartment FACES WEST on to quiet Stadacona Avenue. Located in preferred Somerset House, which houses the INDOOR HEATED SWIMMING POOL, sauna, swirlpool and changing rooms; SPACIOUS, beautifully appointed TUDOR LOUNGE; CHAMPIONSHIP-SIZE billiard table; hobby and crafts room; Tudor library with picture window looking out on pool, SUPERB TREED GARDEN COURTS with fountains. Neighbourhood shopping WITHOUT LEAVING THE COMPLEX. UNDERGROUND PARKING and storage locker included. Monthly assessment $46.20. LOW TAXES ($504.21 GROSS). Close to all amenities both in OAK BAY and CITY. As these lovely apartment-homes sold so quickly at the end of last year, this is a good opportunity fo those who missed out, as well as for people looking for something special in this price range. EXCELLENT FINANCING possible. Call ROBERT YOUNG 388-6275 (Pager 821) or 383-9898 (Res.) or 383-4124 anytime. Park Pacific Investments Ltd.

UNIVERSITY PARK TERRACE
$29,900
Deluxe 1 BR condo, situated next to the Racquet Club and University. On bus route and close to major shopping centre. Large 19'x13' LR with balcony plus in-line Dr with huge wall mirror to accentuate depth. Master Br (14x11) with W-W closet and balcony off. Sauna, swirl pool, exercise room, bike room and undercover parking. Children welcomed. Includes stove, fridge, garburator and drapes. Ready for immediate occupancy and priced to sell at $29,900.
KENT MACLEOD
385-7721 595-4273
Gardner Realty Ltd.

Sooke Castle
2930 COOK ST.
Luxury 2 BR suites. Reality tops in design and setting. Appointments 384-4013, 386-3816, 384-9610.

Cedric Steele Realty Ltd.
388-6258

LAUREL POINT
2 BEDROOM SUITES OF VARYing floor plans for the discerning buyer. Visit 225 Belleville Street between 11 a.m. and 7 p.m. Trades will be considered.
CEDRIC STEELE REALTY LTD.
388-6258

"OAKDALE ESTATE"
ONLY 4 left. Hurry!
CALL 477-1449 or 477-9313

259 TOWNHOUSES

EY. CONSTRUCTION
PRESENTS
Parade of Homes
At . . .
Country Side
7925 Simpson Road
(OFF MT. NEWTON X RD.)
Energy-saving insulation. Thermoglass windows, attached carports, extra large kitchens, spacious professionally designed interiors, top line wood cabinets, beautiful thick carpets, heatilator fireplaces in two-bedroom homes, bay windows, private back yards, fully landscaped and much more.
PRICED BELOW REPLACEMENT
$43,500 and $45,000
As low as $1175 down, monthly payments can be lower than rent.
OPEN TO VIEW DAILY
Weekdays 2-7 Sat., Sun., 1-5
652-4461 or 386-0897
E.Y. CONSTRUCTION

259 TOWNHOUSES

WESTMONT REALTY (1977) LTD. 388-4434

THE SEAHAVEN

897 ADMIRALS RD.
LUXURY HOMES
Townhouse Concept
$51,900 - $65,000

Our homes are individually designed residences not condominium apartment units. Each provides immediate access to natural and landscaped common areas.

— A park-like setting of over four acres; many homes with harbour views.

— Professional interior design, quality craftsmanship throughout.

—Large living rooms with fireplaces.

— Functional kitchens smartly designed with stove, fridge, dishwasher.

— Top quality wall-to-wall carpeting.

— Large color co-ordinated bathrooms.

— Heavy soundproofing and insulation throughout; thermo windows.

— Economical electric heating; Heatilator fireplaces; cablevision.

— Covered double parking for most residents.

— Close to shopping, buses, golf courses, marinas, schools, major recreation facilities.

For Personal viewing call:
DAVE TAYLOR: JACK KINNIS:
JOHN BUNYAN: RICK KINNIS:
AT 388-4434 ANYTIME

OPEN TO VIEW:
Weekdays: 1:00--5:00
Sat. and Sun. 12:00-6:00

ASK ABOUT OUR GUARANTEE PLAN

JAMES BAY TOWNHOUSE

If you desire Townhouse living look at this architecturally designed 3 level Townhouse with its own fenced private yard. There are 2 spacious bedrooms up with a full 4 pce. vanity bathroom; on the main you have a bright living room with masonry fireplace; in-line dining room; convenient wrap-around kitchen with pass-through; and two-piece powder room. The basement is a full 8 ft. high daylight area ready to be finished into rec room or third bedroom. There is both an inside entry and outside entry. Full Price $59,900. Save your gas dollar and live downtown. Phone Jim Webber 382-7276 or 658-5977 Town and Country Realty.

Was $64,900
Now $63,500
922 Admirals Rd.

Enjoy quiet luxury living in this delightful 1½ bath TOWNHOUSE in a 2 Unit building. Spacious LR with FP and bay windows, bright eating area in kitchen, large family room with bar and 2nd fireplace. Enjoy the pleasant mountain and harbour VIEWS — but most of all REJOICE — you won't have to MOW YOUR OWN LAWN, do gardening chores or paint the house — because it's all done FOR YOU. ED JUPP 385-2481, 592-1019.
Swinerton, Stewart Clark Ltd.
REALTY WORLD

263 GARAGES FOR SALE, RENT OR WANTED

WANTED TO RENT GARAGE OR carport, Cedar Hill Cross Rd. Shelbourne-McKenzie area. Phone evenings, 477-1683.

WANTED TO RENT, GARAGE or carport to store boat or trailer, Cedar Hill X Rd. McKenzie-Shelbourne area. 592-2621.

GARAGE TO RENT FOR storage, near Vic High school. No electricity. 595-6784.

WANTED: LIGHTED GARAGE with concrete floor, days, 382-6020, evenings, 385-5340.

LARGE GARAGE FOR RENT. 595-8724.

WANTED: LARGE GARAGE IN Victoria. 388-6596 or 383-6374.

265 HOUSES WANTED TO BUY

PRAIRIE RETIREES

Want small 2 or 3 bedroom home up to $50,000 cash. URGENT. BEN GREIG, 386-6164 or 598-3105.

EDMONTON INVESTOR

Wants small 2 bedroom houses for rent. Quick possession required. URGENT. CHRIS GREIG, 386-6164 or 478-5953.

MUST BE GORGE

School teacher and wife urgently require 2 or 3 bedroom home up to $50,000 in this area, with or without basement. Quickly call BEN GREIG, 598-3105, or CHRIS GREIG, 478-5953. CASTLE PROPERTIES, 386-6164.

Have client from Burlington, Ontario who requires three bedrooms, full basement, double plumbing in Gordon Head. Not over $80,000. Wife arriving weekend and a purchase must be made by Tuesday 10th Oct. Please phone quickly to GEORGE BLACKBURN at 598-3221 anytime.
JACK MEARS OAK BAY REALTY LTD.

CASH FOR 3-BEDROOM OR equivalent house, under 30 years o/d. Prefer stucco finish, low work and a small yard. Must be a nice clean modern home in a good district. Rockland, Fairfield, Gonzales, Oak Bay, or University Heights. 592-7940.

CASH FOR YOUR HOME

Investors will pay cash now for suitable homes up to $60,000.
GLENN NICHOLLS
598-5144 598-7689
T. L. Mann & Associates Ltd.

MUST BE JAMES BAY

Client urgently requires older home up to $65,000. Call now. BEN GREIG, 598-3105 or 386-6164. CASTLE PROPERTIES.

CASH PAID

If your house is suitable for rental purposes call my Agents,
Lee Wrobel, Randy Small—385-1431
British American Realty Ltd.

PRIVATE BUYER — OLDER home, will purchase for cash. 479-4209.

268 LISTINGS WANTED

THE PROFESSIONALS WITH the guaranteed sales plan.
Izik Homes Realty
383-8522 (24 hrs.)

270 EXCHANGE REAL ESTATE

UNIQUE 3,000 SQUARE FOOT log house, 2 acres, Shawnigan area, excellent access to lake, $140,000. Equity $75,000. Take small home, marina, revenue property, sailboat or what have you. 386-1607, 598-6798.

$35,000. SMALL HOUSE, GORGE-Tillicum area; any trade considered on $10,000 equity. 479-5304.

271 LOTS FOR SALE

HIGH TATTERSAL

2 lots available in a most exclusive area. Ideal location for that dream home. Has extras that no other area has. For more info call
RAY and CHRISTINE MILAN
386-3231 592-3652
BLOCK BROS. REALTY LTD.

271 LOTS FOR SALE

Park Pacific

Proudly Presents

DEAN PARK ESTATES

In a class by itself, this fabulous development consists of fully serviced lots with a minimum area of 13,000 sq. ft. ranging in price from $32,000 to $44,000. In a beautiful natural setting — some with panoramic views of the Gulf Islands, Mount Baker and a parade of sailboats and ships.
Located in North Saanich, on the side of the mountain adjoining John Dean Provincial Park. Underground hydro and telephone services; complete underground sanitary sewage system and treatment plant, underground domestic water system with 200,000 gallon reservoir for year-round water supply. Fully paved and curbed streets; fire hydrants and attractive street lighting.
Now is the time to choose your personal home site in this exclusive residential community that will carefully grow here. There may never again be a development like this on the Saanich Peninsula.
Entrance close to Panoramic Recreation Centre on East Saanich Road. From Pat Bay Highway turn off at McTavish.
SALES OFFICE
656-7041
10:30 - 4:30
OR
MIKE RUDDY
388-6275
656-4089
PAGER 792
383-4124 anytime
Park Pacific Investment Ltd.

At BROADMEAD

WE HAVE IT ALL

Sunny seaviews, meadows, private lanes, rocky outcrops, treed seclusion, quail, pheasant and more. If you've been looking for that special spot for your new custom residence, visit us at Broadmead, a community of quality homes, created with care to preserve and compliment its unique natural beauty.
... 100-foot wide lots are not the exception in Broadmead ... that's our average lot size ...

... space to live, to grow, to enjoy casual country living ... yet just 10 minutes from city centre.

... We have an excellent selection of 1-3 to ½-acre home sites available for viewing, priced from $31,500 to $44,500.

TAKE THE FIRST STEP TO BETTER LIVING!

Visit us at our office-display home, 950 Royal Oak Drive, or call 658-5291, 8:30 A.M.-5:00 P.M. After hours or weekends — 598-3640.

LOTS OF CHOICE

MOBILE HOME — .60 acre level treed lot just past 17-mile house. Must be sold. All offers to $17,900. MLS.
ACREAGES — Sea view, over 10 acres each, Port Renfrew, 2nd growth timber, road frontage. $17,900 and $19,900. MLS; terms or trades.
WATERFRONT — 1500 ft. on the Port San Juan Harbour, over 9 acres, mature timber, 2100 ft. road frontage. $89,000. MLS; terms or trades.
Full details available, call
HERB McDANNOLD
382-9191 BUS. RES. 386-6768
THE PERMANENT

WANT TO BUILD? WANT CONVENIENCE?

Enquire about our 4 lots in Gordon Head. Close to University, close to all school levels. Close to buses. Lots are level with underground services. Your choice at $26,000. Be the first to choose. Phone Jim Webber, 382-7276 or 658-5977 (res.). Town and Country Rlty.

HOME BUILDING LOTS
$25,400 TO $26,900

Ready to build on lots in new subdivision near Roy Road and Carey Rd. Next to school. Builders terms. Plans and Builders available. Consult with;
388-4434 ARNOLD MARR 477-6233
WESTMONT REALTY (1977) LTD.

UVIC AREA

9 lots available now which we can build your Dream House on. Do some of the work yourself and save money.
For information call Mrs. Pat Saulnier, Kasapi Const. Co. Ltd. 538 Dupplin Rd. at 386-6191 or res. after 5 at 384-2197.

CLOSE TO WATERFRONT ABOUT ¾ OF AN ACRE

Mature trees. Good views. Overlooks Finlayson Arm. Faces west. About 150 feet road front. Willis Point. $24,000. MLS 35492. CALL JOHN HOLMS at 386-7521. BOORMAN INVESTMENT CO. LTD. 612 Fort ST.

NEW SUBDIVISION
Sunny Lake Hill

Off Reynolds Road. Priced from $26,500. Builder's terms available. Days, 388-5454, evenings, 386-1249.

LARGE WOODED LOTS—SERVICE 3 M CIRCLE. FROM $29,500. MR. GULKA 388-4232.

BUILDING LOTS

Two residential lots in Metchosin area. $24,000 each. Gail Jenkins, the Orange Bird, 478-6458. B.C. Land 478-5588.

BEAUTIFUL BRENTWOOD

1 fully - serviced lot with custom-designed house plans included on quiet cul-de-sac. $23,000. For appointment to view, 652-1040.

WE HAVE FOUR LOTS FOR sale in the High Quadra area. These lots range in price from $29,000 to $30,000. Drive by 775 Martin Rd., off Lark St., or off Rogers St. Call 477-4542 or 477-1494.

TWO SERVICED LOTS

Sacrificed at $13,500 — on paved cul-de-sac in Shawnigan Village. Build now or hold for investment. BOB CARTER 385-2481, 598-6143
Swinerton Stewart Clark Ltd.
REALTY WORLD

ESQUIMALT DUPLEX LOT. Fully-serviced. 60x120. Asking $28,000. Call JERRY MIREAU
477-7291 (Bus.) 477-4070 (Res.)
D. F. H. REAL ESTATE LTD.

WATERVIEW PROPERTY

10.8 acre parcels, on south side of Mt. Newton on Rae Leigh Pl. Offers to $64,900. For appointment to view, 652-1040.

SEAVIEW LOT, 7 MILES FROM Nanaimo, 1-3 acre. Assessed at $15,600. Will sell for $14,000 or offers. Urgent sale. 385-0719.

MILL BAY—SERVICED SEAview lot, appraised value, $20,000. What offers. 658-5356.

50' SERVICED LOT, MEREDITH Cr., $25,900. 479-8134.

SOOKE. 4 ATTRACTIVE WOODED properties, 2 to 3 acres, from $22,000. 642-5508.

TWO TREED ACRES WITH drilled well and driveway, 20 minutes from town. $29,500. 478-7383.

271 LOTS FOR SALE

SHAWNIGAN LAKE RESIDENTIAL LOT

Super view of lake and surrounding hillside. Has been perc tested and is ready to build on at any time. This lot has just come on the market and should sell quickly at $17,000. For more details call:

UNBEATABLE OCEAN VIEWS

Located 20 minutes from town in Central Saanich above Experimental Farm in John Dean Estates. Spacious and flat and taking full advantage of ocean and mountain views. Lot No. 46. Easy access for parking. Listed $42,900. MLS.

Doug Menzies
388-6454 479-6256
REALSPAN PROPERTIES LTD.

SOOKE

Have you found your dream lot for building yet? If not you must see this superb ½ acre property on Whiffen Spit Road. Please call anytime for further details.
477-0141 LINDA K. 479-8565
THE PERMANENT

GORDON HEAD. EXCELLENT building lot 66x120, services in, $28,500. 656-7013.

BY OWNER, BEAUTIFUL water view on large lot, Glen Lake. 382-6968.

273 PROPERTY FOR SALE

VIEW LOT

Nearly ½ acre with sweeping view of Straits, harbour, city lights, next to 3934 Fulton Rd., Triangle Mountain. Only $35,900 and owner will consider trading for rentable property not over $70,000. Phone GEORGE BLACKBURN at 598-3221 anytime.

SOOKE

2.8 acres in Sooke, Maple and Tominy. Excellent holding property. Asking $72,000. Please call P. COUTTS. 479-5484 or 598-3321.
JACK MEARS OAK BAY REALTY LTD.

BROADMEAD SPECTACULAR VIEWS

Only $44,000 buys superior lot situated on small cul-de-sac in fully developed area. Price includes plans for home to take advantage of coastline and neighbouring islands.
BRUCE BATEMAN
477-0141 384-2827
THE PERMANENT

CLOSE TO WATERFRONT ABOUT ¾ OF AN ACRE

Mature trees. Good views. Overlooks Finlayson Arm. Faces west. About 150 feet road front. Willis Point. $24,000. MLS 35492. CALL JOHN HOLMS at 386-7521. BOORMAN INVESTMENT CO. LTD. 612 Fort ST.

UNIVERSITY—ARBUTUS SEA VIEWS
140 x 90
$48,000

Residence Office
598-1420 Ted Walford 477-1841
Block Bros. Realty Ltd.

HIGH TATTERSALL

2 Lots available in a most exclusive area. Ideal location for that dream home. Has extras that no other area has. For more info call
Ray & Christine Milan
386-3231 592-3652
Block Bros. Realty Ltd.

POSSIBLE APT. SITE

20,570 sq. ft. at $9.53 per sq. ft. $196,000.
386-3231 D. B. Taylor
Block Bros. Realty

SEA VIEWS BY OWNER

Executive ½ acre lots overlooking Gulf Islands and Sidney waters. Situated on East side of East Saanich and Lowe Rds. Next to Experimental Farm. Reduced prices, phone 656-2405 and 656-1897.

GORGE WATERVIEW

Only one waterview lot left in new subdivision, 66'X150', very peaceful area. $29,800. Phone anytime 388-9644.

BEAUTIFUL OCEAN VIEW property, Eliza Point Rd., East Sooke, ¾-acre; try your offers. 382-3447.

274 PROPERTY WANTED

URGENTLY REQUIRED

Two to 10 acres within 10 miles of Victoria. Price negotiable if property suitable. Call me quickly with or without house. BEN GREIG 386-6164 or 598-3105, CASTLE PROPERTIES.

CASH FOR YOUR LAND

Top prices paid for sub-dividable property. Quick decisions and fast cash from well known developer. Call in confidence.
GLENN NICHOLLS
598-5144 598-7689
T. L. Mann & Associates Ltd.

HAVE LAND OR PROJECT?

We are interested in buying land for subdivisions, site for high, medium or low density, or revenue projects in progress. Phone Kasapi Construction, 386-6191.

DEVELOPER REQUIRES RAW land in any area, suitable for subdivision. Contact Paconia Investments Ltd., anytime, 388-9644.

280 ACREAGE FOR SALE AND WANTED

SOOKE 11 ACRES

Sweeping sea and mountain views from a choice of accessible building sites. A superb location for a log cabin nestled in the woods or a contemporary home soaring from a crag. You must see it to appreciate it so call RUDI AALBORG or JAY HINTON, 652-1364 or 386-6164 CASTLE PROPERTIES.

HIGHLANDS SPECIAL

Present all offers on this high view treed property close to Victoria. Asking only $28,000 for 2.66 acres. For details call anytime.
WAYNE WIWHARUCK 652-3542
CANADA TRUST 595-5131

$950 PER ACRE

158 acres. Timbered. 4-wheel drive access. Superb views of Sooke Basin and Victoria. Principals only please.
385-3405 DAVID SCOTT 479-4405
P. R. BROWN & SONS LTD.

FOR SALE BY OWNER, 2 treed acres, in Metchosin. Trout creek through back. 478-5407 nights and weekends or 478-0705.

12.5 ACRES PRIME FARMLAND with small barn, situated in the Oldfield Valley, offers to $139,000. 656-3463, 652-1040.

12.1 ACRES, NICELY-TREED lot in Metchosin. Asking $52,000. 478-1864.

285 UP-ISLAND PROPERTIES

COBBLE HILL
$41,900

First time listed. Lovely 2 BR home with ¾ FHC basement. ¾ acre property is heavily treed and so appealing. Call anytime for further information.
477-0141 LINDA K. 479-8565
THE PERMANENT

QUIET RESPONSIBLE FAMILIES wanted to make their home in 3-4 bedroom house. Fireplace, 1½ baths. Full basement. Situated in Cobble Hill on 1½ acres, with valley view. $335 per month. 112-743-9870.

650' KOKSILAH RIVER FRONTage, 14.35 acres, beautifully treed, plus creek and waterfall, R2 subdividable. 743-5187 evenings.

293 GULF ISLAND PROPERTIES

NORTH PENDER

WATERFRONT — treed view 21 acres for $89,500. MLS.
BRENT D. EWING
388-6424 658-5661
Bayshore Realty Ltd.

ST. MARY'S LAKE FRONTAGE 100' of Salt Spring Island waterfront. 1¼ acres. 2-bedroom mobile home. $45,000. 537-5143.

Deaths and funerals

305 DEATHS and FUNERALS

BAINBRIDGE — In Victoria on October 1, 1978, Mrs. Sarah Jane Bainbridge, age 99 years. Born in Blackhill Consett, County Durham, England, formerly of 1231 McKenzie Street. She leaves her son and daughter-in-law, Albert and Mary, Victoria, B.C.; daughter, MRS. Olive Green, Victoria, B.C.; five grandchildren, nine great-grandchildren. The late Mrs. Bainbridge was a member of Colfax Rebekah Lodge No. 1, Victoria, B.C., for 34 years.
Service in the Sands Mortuary Ltd. Memorial Chapel of Chimes on Thursday, October 5, 1978, at 1 p.m., Rev. Dr. H. M. Hunter officiating. Interment in Royal Oak Burial Park. Flowers gratefully declined. Those so desiring may contribute to the B.C. Heart Foundation, 1008 Blanshard Street, Victoria, B.C.
SANDS - VICTORIA

BEECH — Martha Leonora Glover (Nora) of North Vancouver, predeceased by her husband, Gerard, and two sons, William and Gerard. Survived by her daughter, Mary Louise McKay of Vancouver; two grandchildren, Rev. David McKay of Port Alberni and James McKay of Naramata, B.C.; seven great-grandchildren and several nieces and nephews.
Funeral service to be held on Thursday, October 5 at 2 p.m. in St. Clement's Anglican Church, 3400 Institute St., North Vancouver. Cremation. In lieu of flowers, donations to the B.C. Heart Fund. Arrangements through First Memorial Society of B.C. and First Memorial Services Ltd.

CHIRNSIDE — In the Royal Jubilee Hospital on October 2, 1978, Mr. George Alexander Chirnside of 2222 Bowker Ave., resident here for 15 years, formerly of Quebec City. He is survived by his sister, Christina Lugeon of Victoria; nieces and nephews. He was a life member of the Albion Lodge AF and AM No. 2, Quebec City.
Funeral service in the Family Chapel of McCall Bros. on Thursday, Oct. 5 at 10:15 a.m., with the Rev. Canon W. E. Greenhalgh officiating, followed by cremation. Flowers gratefully declined.

DICKRAN—In Victoria on September 30, 1978, Koyomjian Dickran, aged 94 years of 320 Obed Ave. He is survived by his loving wife, Ellen; one daughter, Florence E. Brooks of Victoria; two son, Robert S. of Santa Barbara, and George T. of Kelowna; five grandchildren, and one great-grandchild. He was a 35-year member of the Royal Canadian Legion, Britannia Branch No. 7.
Funeral service on Thursday, October 5, at 2:00 p.m. in McCall Bros.' FAMILY CHAPEL, with the Rev. R. A. Reynolds officiating. Interment to follow at the Veterans' Cemetery.

KELLOW — On September 30, 1978, in Victoria, B.C., Robert James Kellow of 1024 Tolmie Ave., a long-time resident of Victoria. He is survived by his loving wife, Georgina, at the residence; two daughters, Mrs. J. (Maureen) Ralph and Mrs. G. (Doreen) Cowan of Victoria; one son, William R., also of Victoria; three sisters, Mrs. R. (Hilda) Sinkinson, Mrs. D. (Olive) Martin and Mrs. H. (Jessie) Loo, all of Victoria; three brothers, Leonard and Donald of Victoria and Bernard of Creston, B.C.; four grandchildren, Sheri, John, Yvonne and Ronny; nieces and nephews.
Funeral service in McCall Bros. Floral Chapel, Johnson and Vancouver Sts., on Thursday, October 5 at 1 p.m. Interment at Royal Oak Burial Park.

McCOY — After a lengthy illness on October 3, 1978, at the Royal Jubilee Hospital, John William "Bill" McCoy, a native son of Victoria. He leaves his loving wife, Rene; children, Marjorie of California, Roy of Victoria, Allen of Vancouver, and Betty of Surrey; grandchildren and great-grandchildren; sisters, Nora, Dolly, Peggy and Ethel of Victoria; a brother, George; many nieces and nephews. He served overseas with the Canadian Army in World War II. He drove a transport in Victoria and was a gardener at Beacon Hill Park and the Forestry Pacific Research on Burnside Rd.
Funeral service in McCall Bros. Chapel, Johnson and Vancouver Sts. on Friday, Oct. 6 at 10 a.m., with the Rev. Canon W. E. Greenhalgh officiating. Interment at Hatley Memorial Gardens. Flowers gratefully declined. Donations, if desired, may be made to Cancer Research, 857 Caledonia Ave.

MOBEY — In the Royal Jubilee Hospital on October 2, 1978, Mr. Walter Mobey of 3864 Carey Rd., a long-time resident of Victoria, being retired from the Victoria Fire Department. He leaves his loving wife, Mary Amelia, and daughters, Floria (Mrs. Jon Parker) and Sylvia (Mrs. William Hosie); four grandsons and one granddaughter.
Funeral service in McCall Bros. Chapel, Johnson and Vancouver Sts. on Friday, October 6 at 2:15 p.m., with the Rev. R. D. MacRae officiating, followed by cremation. Flowers gratefully declined.

OGDEN — On October 2, 1978, in Victoria, B.C., Bertha Isabell Ogden of 205-2558 Quadra St., formerly of Regina, Sask. Predeceased by her husband, Arthur, in 1956, she is survived by a daughter, Mrs. T. (Gloria) Simmonds of Prince Albert, Sask.; five grandchildren, Kim, Darrell, Shirley, Linda and Averil; three great-grandchildren; also a sister, Mrs. Kinnear of Quebec. She was an active member of the Anglican Church. She taught school for many years in Victoria, Regina, Hudson Bay and England.
Funeral service in St. John's Anglican Church, Quadra St., on Friday, October 6 at 1 p.m., with the Rev. R. D. MacRae officiating, followed by cremation. In lieu of flowers, friends, so desiring, may donate to the charity of their choice. McCall Bros. Funeral Directors in charge of arrangements.

SMITH — On October 2, 1978, in Victoria, Mr. Albert Edward Smith of No. 128-1575 Begbie St., Victoria, B.C., formerly of Edmonton, Alta. Born in 1898 in Lincolnshire, England. Sadly missed by his loving wife, Anne; one son and daughter-in-law, Warren and Betty of Edmonton; daughters and sons-in-law, Elaine and Jim Terry, San Diego, California, Joan Anderson, Edmonton, Alta, Pat and Gordon Shaw, Quesnel, B.C., and Carole and Ken Brown, Bralorne, B.C.; 14 grandchildren and five great-grandchildren; one brother, William, Eltham, London, England. He was an active member of the C.P. Lawn Bowling, Senior Citizens' Carpet Bowling and Britannia Branch No. 7, R.C.L.
Funeral service in McCall Bros. Chapel, Johnson and Vancouver Sts. on Thursday, Oct. 5 at 3:30 p.m., with the Ven. Arch. H. J. Jones officiating, followed by cremation. Flowers gratefully declined. Donations, if desired, may be made to the Heart Foundation, 1008 Blanshard St.

THOMSON — In Winnipeg, October 2, 1978, Mrs. Mary Ashmore Thomson (nee Walker), born in Carluke, Ont., in 1883, formerly of Regina, Sask. Predeceased by her husband, Edwin, in 1936; five brothers, three brothers-in-law and wives. Survived by a brother and sister-in-law, Joe and Florence Thomson and sisters-in-law Mrs. Bob (Gert) Walker and Mrs. Arthur (Peggy) Thomson, all of Vancouver; also survived by a son and daughter-in-law, Ashley and Muriel Thomson of Winnipeg; a daughter and son-in-law, Ruth and John Clay, Victoria; a son and daughter-in-law, Don and Bev Thomson, Toronto; 13 grandchildren, three great-grandchildren. Mrs. Thomson graduated with a B.Ed. and B. Arts degree in 1917 from the University of Saskatchewan, teaching near Saskatoon. She married Edwin Thomson in 1920. A member of Westminster United Church, Regina, she took major roles in CGIT, WA and WMS in Assiniboia and River Heights, Winnipeg. As head of the economics committee of local Council of Women, she made representations on freight rates and dairy products. During the late forties she taught high school English in the Regina Correspondence School. In 1951-52 she was president of the University Women's Club of Regina. Upon her husband's retirement she moved to Winnipeg.
Funeral services will be conducted at Thomson Funeral Chapel, Winnipeg, on Thursday, October 5. Interment at Garry Memorial Park, Winnipeg. Flowers gratefully declined. Donations may be made to the Kidney Foundation, c-o Dr. A. E. Thomson, 172 Harvard Ave., Winnipeg, Man. R3M 0K5, or the Scholarship Fund, 54 Westgate Ave., Winnipeg, Man.

305 DEATHS and FUNERALS

VALCOURT — Joseph Pierre Sylvio Valcourt, aged 23 years, suddenly on September 30, 1978, in 100 Mile House. He leaves to mourn his loving wife, Susanne Jane of Victoria; his parents, Phillas and Yvette Valcourt; three sisters and six brothers, all of Ganges.
A memorial service will be held Saturday, October 7 at 2 p.m. in Our Lady of Grace Catholic Church, Father P. A. Bergen officiating. Flowers gratefully declined. Donations may be made to the Kidney Foundation.

YOULE — On October 3, 1978, in hospital in Victoria, Mr. Ernest Henry Youle, aged 98 years, of 436 Superior St., a resident here for 50 years. He leaves his daughter, Mrs. R. (Dorothy Beatrice) Mosey, with whom he resided; two grandsons and three great-grandsons.
Funeral service in the Family Chapel of McCall Bros. on Friday, Oct. 6 at 3:30 p.m., with the Rev. Dr. A. J. Mowatt officiating, followed by cremation.

ZIMMERMAN — George Edward, suddenly at home September 29, 1978. Born in Dauphin, Manitoba. He leaves to mourn him, his loving wife, Betty, at the residence, No. 31—2587 Selwyn Rd., Victoria; daughters, Betty Karpan and Donna Stoltz; sister, Mary Hickson; brothers, Gordon and Walter, all of Manitoba; sister, Betty Vallam, West Vancouver; stepson, John Ashbridge, and three step-grandchildren of Vancouver and Richmond, B.C.
Funeral service will be held Wednesday, October 4th, at 2 p.m. in CUNNINGHAM FUNERAL CHAPEL, 1155 Fort St., Victoria. Rev. Dr. H. Kerley officiating. Cremation. Funeral flowers gratefully declined.

309 IN MEMORIAM

MCGREGOR — In loving memory of dear Jean who passed away October 4, 1977. Always remembered and loved by her loving husband Lee, daughter Leanne and Mother Mary Porter.

THEY SHALL GROW NOT OLD AS WE WHO ARE LEFT GROW OLD. AGE SHALL NOT WEARY THEM, NOR THE YEARS CONDEMN. AT THE GOING DOWN OF THE SUN, AND IN THE MORNING, WE WILL REMEMBER THEM.
WITH GRATITUDE. SANDS

310 FUNERAL DIRECTORS

Sands
FAMILY OWNED and OPERATED Since 1912
Victoria's 2 Dignified and Reverent Chapels
"Memorial Chapel of Chimes"
"Family Chapel of Memories"
1803 Quadra St.
Your Seven Community Chapels

VICTORIA	386-5155
SIDNEY	656-2932
COLWOOD	478-3821
DUNCAN	746-5212
LADYSMITH	245-2331
NANAIMO	753-2032

We Care About Vancouver Island Families
Sands

McCall's

WEDNESDAY
JOHN, Mrs. Doreen
1:00 p.m., ST. JOHN'S CHAPEL

THURSDAY
CHIRNSIDE, Mr. George A.
10:15 a.m., FAMILY CHAPEL
KELLOW, Mr. Robert J.
1:00 p.m., FLORAL CHAPEL
DICKRAN, Mr. Koyomjian
2:00 p.m., FAMILY CHAPEL
SMITH, Mr. Albert
3:30 p.m., FLORAL CHAPEL

FRIDAY
McCOY, Mr. John W. "Bill"
10:00 a.m., FLORAL CHAPEL
OGDEN, Mrs. Bertha I.
1:00 p.m., ST. JOHN'S CHURCH
MOBEY, Mr. Walter
2:15 p.m., FLORAL CHAPEL
YOULE, Mr. Ernest H.
3:30 p.m., FAMILY CHAPEL

McCALL BROS.
Floral Funeral Chapels
1400 VANCOUVER STREET AT JOHNSON
For Funeral Information,
Phone 385-4465

Hayward's (B.C. Funeral Co.)
Thomson & Irving
Funeral Chapels
1625 Quadra St.
386-3505

CUNNINGHAM FUNERAL CHAPEL
1155 FORT ST.
Phone 384-5512 or 384-8626
Offering dignified moderate service for all. Geo. S. Cunningham, owner, manager.

FIRST MEMORIAL SERVICES
Serving the Public and Exclusive Area. Undertakers for the Memorial Society of B.C. 658-5244.

311 MONUMENTALS

MORTIMER'S
Monumental Works
383-6421
709 KINGS RD. (at Douglas)
FOUNDED 1877

STEWART MONUMENTAL Works Ltd.
ESTABLISHED 1896
Marble fireplace and tabletops
1403 May St. 384-2453
Memorial of Distinction

TRADE THROUGH CLASSIFIED
DIAL 386-2121

NOTICE OF APPLICATION FOR CHANGE OF NAME

NOTICE is hereby given that an application will be made to the Director of Vital Statistics for a change of name, pursuant to the provisions of the "Change of Name Act," by me: Beverly Jean Sexton of 1026 Denford Ave., in Victoria, in the Province of British Columbia, as follows: To change my name from Beverly Jean Sexton, known as Beverly Jean Tuele to Beverly Jean Tuele.
Dated this 28 day of Sept., A.D. 1978.
Bev. Sexton

NOTICE TO CREDITORS
IN THE MATTER OF THE ESTATE OF ERNEST O. HUMPHRIES, LATE OF 5-725 VANCOUVER STREET, VICTORIA, B.C., DECEASED.

NOTICE IS HEREBY GIVEN that creditors and others having claims against the estate of the above-named deceased who died at Victoria, British Columbia, on the 19th day of July, 1978, are required to forward full particulars of such claims to Messrs. Van Cuylenborg & Gray, P.O. Box 548, Victoria, British Columbia, on or before the 8th day of November, 1978, after which date the estate's assets will be distributed having regard only to claims of which the Executor shall then have notice.
Clifford N. Douglas, Executor,
By his Solicitors,
VAN CUYLENBORG & GRAY.

NOTICE TO CREDITORS
Re the Estate of BEATRICE CANNING WHITTON, also known as BEATRICE C. WHITTON, formerly of 1267 Rockland Avenue, in the City of Victoria, Province of British Columbia, deceased.

NOTICE IS HEREBY GIVEN that creditors and others having claims against the estate of the above-named deceased are hereby required to send them to the National Trust Company, Limited, Executor, on or before the 31st day of October, A.D. 1978, after which date the Executor will distribute the said estate among the parties entitled thereto, having regard only to the claims of which it then has notice.
NATIONAL TRUST COMPANY, LIMITED
Executor
By its solicitors,
Messrs. Pearlman & Lindholm
Victoria, B.C.

IN THE MATTER OF THE BANKRUPTCY OF STUART LYLE PHILIP LAYCOCK
BC 91664
NOTICE IS HEREBY GIVEN THAT
STUART LYLE PHILIP LAYCOCK filed an assignment on the 22nd day of September, 1978, and that the first meeting of creditors will be held on the 31st day of October, 1978, at 2:30 o'clock in the afternoon, at the Board Room, Federal Building, 60 Front Street, in the City of Nanaimo, in the Province of British Columbia.
DATED AT The District of Campbell River, in the Province of British Columbia, this 29th day of September, A.D., 1978.
ROBERT D. CRANE,
C. A. Trustee
#101-400 Tenth Avenue
Campbell River, B.C.
V9W 4E3

NOTICE TO CREDITORS
IN THE MATTER OF THE ESTATE OF ROBERT PARK, LATE OF 2251 CADBORO BAY ROAD, VICTORIA, BRITISH COLUMBIA, RETIRED BANKER, DECEASED

NOTICE IS HEREBY GIVEN that creditors and others having claims against the estate of the above-named deceased who died at Victoria, British Columbia, on the 8th day of July, 1978 are required to forward full particulars of such claims to Montreal Trust Company, 1057 Fort Street, Victoria, British Columbia, on or before the 4th day of November, 1978, after which date the estate's assets will be distributed having regard only to claims of which the Executor shall then have notice.
MONTREAL TRUST COMPANY
Executor
By its Solicitors
VAN CUYLENBORG & GRAY

British Columbia Housing Management Commission

is accepting tenders for the supply and installation of washbasins with vanities in one of their complexes. This will involve approximately 60 townhouses. Further information may be obtained from our office at #201—3440 Douglas Street, Victoria, B.C. The lowest nor any tender not necessarily accepted. Sealed tenders marked "Vanities Tender" addressed to the Maintenance Supervisor at the above address must be submitted in writing no later than Friday, October 13, 1978, at 4:00 p.m.

NOTICE TO CREDITORS
Re the Estate of HELEN MARGARET PENN, also known as MARGARET PENN, formerly of 1763 Newton Street, in the City of Victoria, Province of British Columbia, deceased.

NOTICE IS HEREBY GIVEN that creditors and others having claims against the estate of the above-named deceased are hereby required to send them to MILLICENT L. ROSE and THE CANADA TRUST COMPANY, 650 View Street, Executors, on or before the 31st day of October, A.D. 1978, after which date the Executors will distribute the said estate among the parties entitled thereto, having regard only to the claims of which they then have notice.
MILLICENT L. ROSE and
THE CANADA TRUST COMPANY
Executors
By their solicitors,
Messrs. Pearlman & Lindholm
Victoria, B.C.

VILLAGE AUCTION
966 Yates Street 382-3242
SALE
Wednesday, Oct. 4th - 7:30 P.M.
PREVIEW: Tuesday and Wednesday
CHESTERFIELD SUITES, SOFAS, BEDS, RECLINERS, ETC.

Special Offer
FOR PRIVATE PARTY CLASSIFIED ADVERTISERS
Use this handy coupon to place your Classified Advertisement and save money

Name .....
Address .....
Phone No. .....
Signature .....
No. of insertions ..... Amount Enclosed $.....

FILL OUT AND MAIL TO
SPECIAL OFFER
Victoria Press,
P.O. Box 300,
Victoria, B.C.
V8W 2N4.
OR
DELIVER IN PERSON TO
2621 Douglas St.,
Victoria, B.C.

Your ad will run as soon as possible upon receipt of this coupon and payment or please specify consecutive dates.

Classification Number ..... 10 WORDS MINIMUM

10	Words for 1 insertion in The Daily Colonist and Victoria Times: 12¢ for each additional word.	$1.20
10	Words for 3 insertions in The Daily Colonist and Victoria Times: 28¢ for each additional word.	$2.85
10	Words for 6 insertions in The Daily Colonist and Victoria Times: 45¢ for each additional word.	$4.50

Victoria Press Box Charge $3.25 per month.
Replies to be mailed Replies to be held for pickup.

All ads must be written in regular classified style, and run on consecutive days.

All real estate, mobile home, rental and business advertising is considered to be commercial advertising and will not qualify for this special offer.

SEND CHEQUE or MONEY ORDER
— NO REFUNDS —

THE DAILY COLONIST AND VICTORIA TIMES

Drapeau lauds architect

—Western Illustrators Photo

Olympic designs a big hit

MONTREAL (CP) — Mayor Jean Drapeau said Tuesday that favorable public reaction to the designs for Olympic sports facilities unveiled in April, 1972, convinced city officials that "this was the project for Montreal."

Drapeau told a provincial inquiry into the $1.27-billion cost of the 1976 Games that the city was encouraged by public reaction after millions of people saw French architect Roger Taillibert's designs on television.

"If there had been an international competition, Mr. Taillibert would have won," said Drapeau, who has been mayor since 1954 except for a three-year period.

The inquiry, which already heard two days of testimony from Drapeau two weeks ago, attracted a crowd of about 100 people compared with the usual attendance of less than 20.

Commission counsel Jacques Dagenais again questioned Drapeau at length about when Taillibert was first hired by the city, with the mayor reiterating that even when the designs were unveiled in 1972, no final decision had been taken to build the stadium.

Dagenais often expressed dissatisfaction with the mayor's testimony and said several times that Drapeau's answers did not respond at all to his questions.

In a letter from Taillibert to the city in November, 1971, the architect speaks of the city as his client, but Drapeau said what he meant was that the city would be his client eventually.

Taillibert, who has indicated he will not testify before the inquiry, was paid a total of $6.8 million for his Olympic design work although no contract was signed. Taillibert had asked for $14 million for his services and expenses.

Drapeau told the inquiry two weeks ago that the city had no agreement with Taillibert before April, 1973, although the architect began working on plans for Olympic facilities in 1971.

The mayor said Tuesday the city paid no money to Taillibert before 1973 because it would have been illegal to do so.

Drapeau said the city decided to give $500,000 to the Olympic organizing committee, but could not pay any money to Taillibert at that time "because I did not want to increase the risk to the city."

The mayor said the federal government had not made any commitment before 1973 to legislate Olympic self-financing programs, such as coin and stamp sales and the Olympic lottery.

"We could not push Taillibert, we could not give him instructions because there was no agreement with him," Drapeau said. "To the extent that we would have pushed Taillibert, we would have committed much more money to him."

—Colonist photo by Ian McKain

Alcoholic centre opened

Twelve years in planning, sometimes-troubled Gillain Manor alcoholic treatment centre on Mount Newton put its troubles behind it Tuesday when it invited host of guests, including Health Minister Bob McClelland and Municipal Affairs Minister Hugh Curtis, Saanich MLA, for official opening. The 70,000-square-foot facility sits on 120 acres of dense woodland overlooking Pat Bay and Sidney, and will handle up to 100 patients at $175 a day in plush surroundings. When fully operational, Gillain will employ about 75 staff.

Cool-off effort spread oil fire

MISSISSAUGA, Ont. (CP) — Firefighters who spent 11 hours fighting a fuel storage tank fire at a Texaco Canada Ltd. oil refinery storage depot Monday may have inadvertently spread the flames to a storage tank containing two million gallons of furnace oil, the refinery's fire chief said Tuesday.

Edward Chandler said refinery employees followed standard procedures when the fire was discovered and attempted to cool down a series of fuel pipes by spraying them with water.

The water may have carried burning oil to a fuel storage tank which later ruptured from the heat of the fire and burned, he said.

Chandler believed the initial fire at the refinery might have been caused by an equipment failure although the cause being investigated.

The fire forced the evacuation of 1,000 people from homes within a one-mile radius of the refinery.

Texaco officials have yet to estimate damage costs from the fire, but said any loss wouldbe covered by insurance.

Marine calendar

NAVY

Gatineau—returning Friday.
Restigouche, Kootenay, Terra Nova—at sea.
Cowichan, Miramichi—returning Thursday.
Endeavour—returning on or before Saturday.

MARINE SCIENCES

All ships in port.

COAST GUARD

Camsell—en route Victoria.
Douglas—Bamfield area.
Racer—Victoria patrol area.
Rider—San Juan patrol area.
Ready—self refit.
Vancouver—in port.
Quadra—on weather station.

MERCHANT MARINE

Vera Cruz—Esquimalt.
Star Athenian—Harmac.
Westocean, Tacoma Maru—Tahsis.
Pac Duchess—Port Alice.
Swan Arrow, Emma Johanna—Alberni.

WE THOUGHT YOU SHOULD KNOW

YEAR END PRICES

1978 PLYMOUTH VOLARE PREMIER STATION WAGONS

YOU GET:
★ Woodgrained body side and rear
★ Proven 3.7 litre slant 6 motor
★ Automatic ★ Power Steering
★ Power Disc Brakes ★ Custom Radio
★ Roof Rack ★ Digital Clock
★ Vinyl Bench Seat ★ Light Package
★ Belted Radial Whitewall Tires

AND MUCH MORE!

Reg. Price $7941

$6898 SALE PRICE

ENSIGN CHRYSLER PLYMOUTH
NEW AND USED CARS — YATES AT COOK
NEW AND USED TRUCKS — QUADRA at CALEDONIA
386-2411

HIWAY FOOD LINER Formerly Colwood IGA

OPEN 9 'TIL 9 SUNDAY

At COLWOOD CORNERS 1860 Island Hwy.

PRICES EFFECTIVE OCT. 4, 5, 6, 7
We reserve the right to limit quantities.

CENTRE CUT PORK CHOPS lb. 1.69	END CUT PORK LOIN ROAST lb. 1.29
MAPLE LEAF SMOKED PICNIC Whole or Shank, lb. 89¢	SPARE RIBS lb. 99¢
HAM STEAK lb. 1.49	YOUNG FROZEN TURKEYS GR. U, lb. 89¢
MAPLE LEAF SKINLESS WIENERS lb. 99¢	SWIFT PREMIUM BACON lb. 1.59
CASHMERE BATHROOM TISSUE 4's 79¢	YORK APPLE JUICE 48 oz. 69¢
YORK UNSWEETENED GRAPEFRUIT JUICE 48 oz. 69¢	SUN RYPE APPLE PIE FILLING 19 oz. 59¢
CHIPITS CHOCOLATE CHIPS 12 oz. 1.39	MIRACLE CORN OIL MARGARINE 3 lbs. 2.79
CHASE & SANBORN INSTANT COFFEE 10 oz. 3.99	NESTLE QUICK INSTANT CHOCOLATE 2 lbs. 1.99
SUNMAID RAISINS 2 lbs. 2.19	QUAKER QUICK OATS 2.25 kg 1.49
McCORMICKS ASSORTED COOKIES 700 g 1.49	YORK CREAM STYLE CORN 14 oz., 3 FOR 89¢
ROVER DOG FOOD King Size, 3 for 1.00	NALLEY HOT CHILI 30 oz. 89¢
HEINZ CATSUP 20 oz. 83¢	HUNT'S Whole or Stewed TOMATOES 14 oz. 2 for 79¢
ROGER MACARONI or SPAGHETTI 2 lbs. 57¢	BLUE BONNET MARGARINE 3 lbs. 1.69
WESTVALE BABY CARROTS or SPROUTS 2 lbs. 1.13	MRS. SMITH PUMPKIN PIE 24 oz. 1.09
LOCAL FRESH CELERY each 29¢	FRESH SPROUTS lb. 39¢
SWEET POTATOES or YAMS 4 lbs. 99¢	B.C. MAC APPLES 3 lbs. 99¢
DELNOR GREEN PEAS or MIXED VEGETABLES 2 lbs. 1.09	CARNATION White Flaked TUNA 7 oz. 99¢

10-4x

QUEBEC TENSION WILL PERSIST, SAYS PROFESSOR

VANCOUVER (CP) — Restlessness and resentment among French-Canadians will always be a natural condition in Quebec because their lifestyle was drastically changed by the conquering English, a University of British Columbia professor says.

Prof. Cole Harris of UBC's geography department told a meeting of the Vancouver Institute that the French developed a one-class agrarian society in Quebec before the English arrived in the late 18th century.

He said 25 per cent of the French population lived in Montreal and Quebec City at the time while the rest lived on farmland along the St. Lawrence River.

"Their standard of living rose in comparison to the peasant situation in France," Harris said. "The land was free and while no one became very rich, no one was really poor either."

He said a widening gap of power and wealth emerged when the English squeezed the French out of the fur trade by 1780.

The French then left the city for the farms but a limited amount of land and a larger birthrate led to more poverty, Harris said.

As a result, many French tried to establish farms on land in the Canadian Shield with disastrous results, he said, adding that eventually they had to become laborers for the English.

"The wages were extremely low since there were so many people after these jobs," Harris said. "There's no doubt that much of the English wealth in Quebec can be attributed to cheap French labor."

He said that this led to deeply-ingrained feelings of inferiority and resentment in the French, feelings which have surfaced in the last 20 years.

WAREHOUSE FOOD STORES

OPEN EVERY NIGHT 'TIL 9, SAT. 'TIL 6

Prices Effective at all Stores Tues., Wed., Thurs., Fri., Sat. — Stock on Hand Only

3475 QUADRA YOUR NO. 1 STORE BURNSIDE PLAZA ★ 877 GOLDSTREAM

OPEN EVERY NIGHT 'TIL 9 SAT. 'TIL 6 PRICES EFFECTIVE AT ALL STORES WED., THURS., FRI., SAT

WHILE STOCKS LAST We Reserve the Right to Limit Quantities

ALL STORES OPEN SUNDAYS 10 A.M.-6 P.M.

LUNCHEON MEAT KAM 12-OZ. TIN .89

MAPLE LEAF BREADED SAUSAGE LB. 1.19

SUNBURST CUP-A-NOODLE PKG. .59

OPEN MONDAY OCTOBER 9th 10 A.M. TO 6 P.M. For your shopping convenience.

THANKSGIVING DAY SALE! EAT HEARTY AT THESE PRICES!

ASSORTED SMOKED SAUSAGE STICKS 1½-LB., FOR YOUR PARTY! EA. 1.98

FRESH OR FROZEN TURKEYS OVEN-READY — ALL SIZES — ALL BRANDS AT COMPETITIVE PRICES

SKIPPY PEANUT BUTTER 2-LB. JAR 1.79

MRS. SMITH FROZEN PUMPKIN PIE 1½-LB., EA. 1.19

NABOB NEW CROP PURE STRAWBERRY OR RASPBERRY JAM 24-OZ. TIN 1.49

STANDING RIB ROAST OF BEEF KING OF ALL ROASTS. Grade A, grain fed. LB. 1.89

SUGARIPE RAISINS NEW CROP 2-LB. PKG. 1.79

WINDEX WITH TRIGGER. 20-OZ., EA. .99

BACON SCHNEIDER'S OR SWIFTS Regular or Country Maple Sliced, Extra Lean. VAC PACK LB. 1.57

McCAIN FROZEN SUPER DELUXE PIZZA 15-OZ. 1.49

CARNATION COFFEE MATE CREAMER 18-OZ. JAR 1.39

PAXO STUFFING PER BOX .59

SAUSAGE MEAT LB. .79

WESTVALE TINY BABY CARROTS 2-LB. BAG 1.09

NESTLE'S SOUP TIME PKG. .49

COMET CLEANER 2-PACK, 1.29

OCEAN SPRAY CRANBERRY SAUCE 14-OZ. TIN .55

INSTANT COFFEE LIMIT 2 CHASE & SANBORN 10-OZ. JAR 3.99

ZEST HAND SOAP 5-PACK 1.29

BRUSSEL SPROUTS WESTVALE FRESH FROZEN, 2-LB. BAG 1.09

VINERIPEN SWEET CANTALOUPE 39¢ each

MILK BONE DOG BISCUITS 32-OZ. BOX 1.19

FRESH FROZEN GREEN PEAS WESTVALE 2-LB. Cello Bag .79

SUNBRITE LIQUID BLEACH 128-OZ. .89

MUSHROOMS PIECES AND STEMS, FOUR STAR. 10-OZ. .59

MAZOLA 100% CORN OIL 32-OZ. 1.79

BLACK DIAMOND CHEESE SLICES 1-LB. PACK 1.49

YAMS FOR YOUR THANKSGIVING DINNER 2 LBS. .49

HOTHOUSE TOMATOES No. 1 SMALL, LB. .15

HEINZ FANCY TOMATO JUICE 48-OZ. TIN .79

Problems outpace hope—expert

Club of Rome founder analyses world's poverty crisis

By PAUL DE GROOT
Colonist reporter

The structure of modern governments is inadequate for tackling the world's major problems, a co-founder of the Club of Rome said at the University of Victoria.

Dr. Alexander King, chairman of the International Federation of Institutes for Advanced Study, and a co-founder of the club which produced the milestone Limits to Growth report on the future, said in a Clifford Clark Memorial Lecture to the Victoria chapter of the Institute of Public Administration of Canada that national governments are "vertical" in orientation, while the world's primary problems—population, climatic change, and staggering economies—are global, or horizontal in orientation.

The structure of modern government was basically formed a century ago, when change was much slower, King said. Today's pace of rapid change has increased the need for expertise, flexibility, and long-range planning, qualities in short supply in modern government.

"Ministers often resent an increase in expertise as a threat to their own power. The amount of specialized knowledge required today means that the top people, even when backed by expertise, are often not adequate."

Senior civil servants, designed to provide political continuity as governments change, are associated with the status quo, and resistance to change, he added.

The interdepartmental committee, designed to get around the vertical nature of governments, is of doubtful utility, King said.

"The interdepartmental committee is a group representing the vested interests of different departments with a tacit agreement not to rock the boat by questioning each others' programs."

The electoral cycle of democratic governments makes it impossible for them to adopt long-term planning, and today's solutions are usually designed only to get governments through the next election.

"We end up with a cycle of emergencies, or crisis government: this month there is a currency crisis. Next month it is the balance of payments. Then unemployment is the problem, and hurried measures are put in. Next, perhaps a strike is threatening. When that is settled, we're back to the six-monthly monetary crisis and the cycle starts all over again."

While this is going on, the major problems of the future continue to grow unchecked. World population will probably double in the next 35 years, and because most of the growth will occur in less-developed nations with high birth rates, the work force will triple in the same period.

If ignored, this factor will lead to massive unemployment, not to mention the problems of national "infrastructures" which provide services.

"It has taken us centuries to build up the present infrastructure. Can we double it in 30 to 40 years? What are the consequences? Who will provide the capital and the food? How will it affect internal politics? The standard of living? There is little sign that any country is really preparing for the needs this new world's citizenry will demand."

At worst, King said, the realities of the future will create some potent international tensions.

For example, the wealthy, industrialized Western democracies, with their relatively lower birth rates, will have middle-aged populations, while in Third World countries the average age will be in the teen years.

"One possibility is a small, affluent, aged, well-armed society surrounded by frustrated, unemployed young people."

Given this, a new international order which will provide a more equitable redistribution of wealth is essential, King said, noting that population increases in western democracies, although smaller than those of the Third World, are no less significant.

"Each person in North America and Western Europe consumes about 20 times the amount of raw materials and energy as a person in the third world, so even a slight increase in our population has a major impact."

The goal of the Club of Rome and other "think tanks" has been to consider global strategies, long-term solutions, and most importantly, the increasing interdependence of world problems.

"We have not a series of clearly demarked problems, but a tangle of problems in which it is all but impossible to pick out discrete problems and apply discrete solutions."

open 'til 9 p.m. Wednesday

STRETCH YOUR PAY CHEQUE WITH THESE HARDWORKING BARGAINS

Pile lined parka

Warm parka with nylon shell and attached hood. Available in practical navy or beige. Sizes 38-48. Reg. $45

37.99

Baymart Men's Wear/Work Clothing, lower main

Prices in effect till Saturday, October 7th.

Plaid jacket
Pile lined plaid jacket with leather trim on shoulders and pockets. Blue or brown. Sizes 36-46. Reg. $45.
Sale 35.99

Ski jacket
Polyester-filled ski jacket that's great for work, too. Zip and snap closure. Velcro pocket fasteners and snap-off hood. Brown or navy. S, M, L, XL.
Sale 24.99

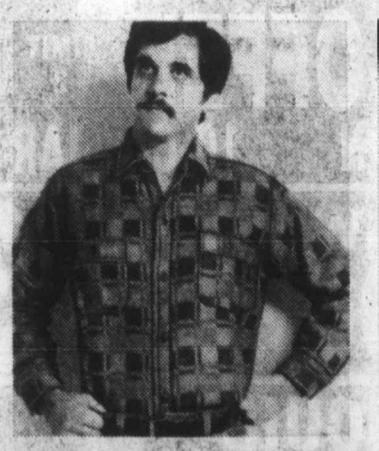

Eiderdown work shirts
These warm, comfortable shirts of 100% cotton feature 2 handy pockets. Red, green or blue plaids. Neck 15½-18.
Sale 8.99

Arctic work socks
These super warm socks are made with a hard-wearing 3 lb. blend of wool/nylon/acrylic. Grey. Reg. 2/4.99.
Sale 2/3.99

Baymart where fashion is always affordable.

Watch for our exciting Housewares Fair coming October 10-21.

Telebuy: 385-1311. Open Mon., Tues. & Sat. 9:30-5:30. Wed., Thurs. & Fri. 9:30-9:00.

Hudson's Bay Company

THINGS PILING UP?

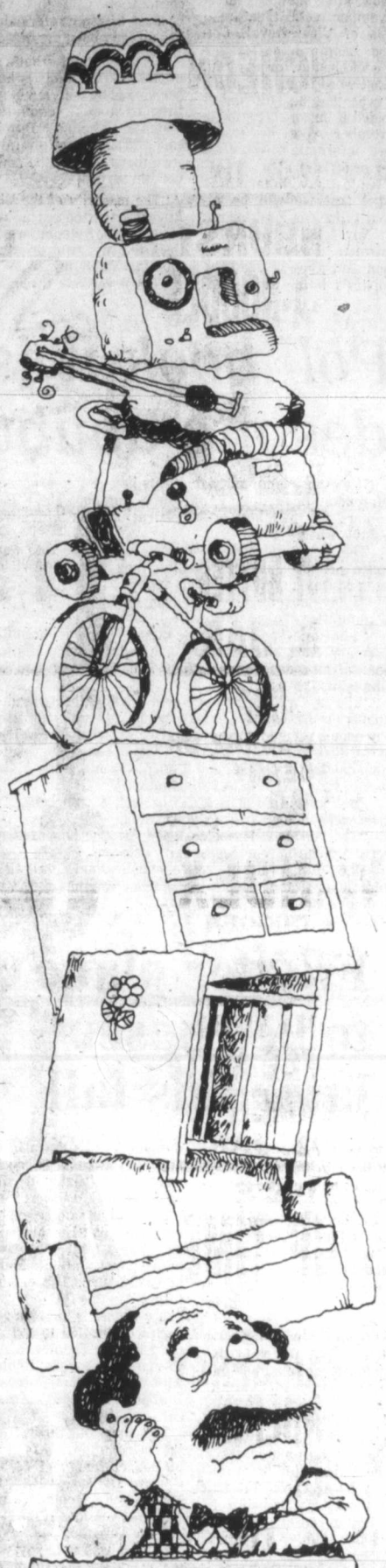

Why get crowded out when you can make room around your place and get some extra cash too? Just make a list of all the items you no longer need and then call for a Classified Advertisement. We'll help you word your ad so that hundreds of people who may be looking for just what you have to offer will see your message and respond to it! Don't let things pile up . . . give us a call today!

The Daily Colonist
Victoria Times
CLASSIFIED ADVERTISING
386-2121
Mon-Fri., 8 a.m.-6 p.m.
Saturday, 8 a.m.-5:30 p.m.

Rerun: Merger vote hangs over West again

'We just have to take it as gospel' despite sewer, fire snags

By NANCY BROWN
Colonist reporter

Twenty eight thousand people in the West have those incorporation blahs again.

They spent 1977 with the threat of a November vote hanging over their heads, while a local restructure committee, bolstered by experts from the provincial municipal affairs department, asked for opinions, worked with figures, weighed the pros and cons and offered them facts.

But at the last minute Municipal Affairs Minister Hugh Curtis pulled the rug out from under them, and refused to allow a vote.

Now, after another year of November vote talk, residents of View Royal, Colwood, Langford and Metchosin could be due for a re-run.

Last word from the minister was that he still hadn't decided if he would permit a November vote—he wants more information from his "senior officials."

"We just have to take it as gospel that we will be allowed to have a referendum on Nov. 18," committee chairman Howard Drummond said when he read the minister's letter at a committee meeting last week.

The committee has already put out a nine-page supplement in the *Goldstream Gazette* outlining all the facts and figures of incorporation, and has arranged meetings Oct. 11 in Colwood, Langford and View Royal. If votes are held then Metchosin would vote alone, Langford and Colwood residents would vote on an amalgamated municipality, and View Royal would vote alone.

Meanwhile, a View Royal faction has asked that the minister not approve an incorporation vote this year because a sewer referendum has already been arranged.

"I understand that approaches to the minister have been made by the View Royal fire trustees," committee member Thelma Dawson said. "They want to make sure that they get the sewer vote through.

"The majority of the View Royal committee are in favor of having the vote, but we are thwarted by two or three members who just want to get the sewer vote through."

"The public isn't stupid," retorted Metchosin's Mac Tipton. "They can distinguish one thing from another. They're not dummies. I don't see why they have to be led by the nose."

"If they are in favor of something they will vote that way even if there are other matters to vote on the same day."

And in Colwood and Langford firemen have thrown a wrench into the works because of their inability to agree on fire protection policy under incorporation.

"We are probably a little further apart than we were when we started talking a couple of years ago," Colwood's Dick Emery reported to the committee.

"I was hoping that I could have got the thing resolved, but fire trustees are fire trustees and that is the problem.

"There is one thing that distresses me, considerably— the paid people on our staff at Colwood and Langford are having too much to say. This is a political scene, not a paid staff scene."

"The paid staff are telling everybody what disasters are going to happen if incorporation doesn't come in their favor."

Emery said that the concept of volunteer fire departments had been going on for more than 100 years. "Gradually they work into a paid department, but because of the magic word 'incorporation' some people think it will be an instant paid department."

Emery said many municipalities had retained volunteer departments, or departments with one or two paid staff.

"It is not going to be the volunteers and it is not going to be paid staff that dictate to the politicians what is going to happen," he said.

Committee member Joe Griffiths reacted indignantly to Emery's statements.

"Everybody thinks Langford is dragging its feet because we are against incorporation," he said. "We are not against incorporation but we are not going to jump in with our eyes closed, and we are the only elected officials around here.

"Langford fire trustees have sat down and worked out what we consider would be a fair shake for the ratepayers and we won't bend to accommodate everybody else at the table who wants incorporation. I am not selling the ratepayers down the creek because of that."

The committee was told that Langford and Colwood fire departments had never been able to work together and that situation was unlikely to change.

Emery said that in a letter Langford firemen had accused Colwood of not providing proper fire protection.

The thrust of the quarrel between the two departments is over a date when the two departments would unite if Colwood and Langford residents vote to form a municipality.

Langford would like a united department right away, while Colwood would like to wait five years and then reconsider.

In a letter, the fire subcommittee, representing some 40 Langford volunteer firemen, said they found the delay totally unacceptable.

If residents wanted to amalgamate, they said, the two departments should be prepared to amalgamate.

Homeowners and businessmen who voted for amalgamation were entitled to expect fire protection from the nearest available unit without regard to narrow boundary restrictions. In some cases, the letter pointed out, Langford's Millstream unit was six-tenths of a mile closer to most of Colwood's middle and high-risk business areas than the Langford department.

They suggested that the proposed five-year period be reduced to six months so tat the fire service could grow as a single body along with all the rest of the new municipality's services.

The firemen noted that special government grants would be available for the district, but they would have run out at the end of five years.Early amalgamation would mean that funds could be funneled to the fire service if such a course was justified.

A delay could mean that money needed for an adequate fire service could be funnelled into unnecessary projects.

At the root of the problem is tax differences in the two areas. Langford would have a 5.18 mill rate, while Colwood would have a 2.95 mill rate for fire protection if they remain separate under projected incorportion costs.

This would mean a 92.19 mill rate in Colwood and 94.42 mills in Langford. An incorporated fire department would mean a uniform 93.37 mill rate—a two mill increase from Colwood's current rate, and a little below Langford's current rate.

COLONY
MOTOR INN
JACK SMITH
AT THE PIANO BAR
385-2441
9-30x
COACHLIGHT ROOM

Poll book it is despite doubt

If western community residents have an incorporation referendum this fall, they will vote by poll book and without a voters' list, members of the restructure committee were told this week.

This would mean that everyone wanting to vote would sign a poll book declaration that they were entitled to vote and would then be allowed ballots.

"I have never seen a poll-book vote work," commented committee chairman Howard Drummond.

"I have never seen it work, either," replied committee secretary Norman McCrimmon of the provincial municipal affairs department, "but I have never had any complaints."

"It's just a loose arrangement," said Albert Head ratepayers representative Shirley Wilde. "There is no reason why people should have to use different procedures to vote on two different issues. There is a school board election that same day by voters' list, and if people aren't on the list and want to vote, they can use an affidavit."

There would be difficulties in such a vote because of differences in boundaries, she was told.

"The poll book is not designed for this purpose," objected Metchosin fire trustee John Williams.

McCrimmon said the notice of poll would detail all requirements so that people would know whether they were eligible to vote.

Fighter plane to be chosen later this fall

OTTAWA (CP)—The next showdown in the $2.3-billion fighter competition is expected to be delayed until late October or early November, after the federal byelections.

When it comes, the cabinet must deal with a strong political argument from European supporters of the Panavia Tornado fighter that this is the federal government's chance to put wings to the limping economic agreement with the European Community.

They said Canada could show it was serious about building trade and lasting business ties with the community by accepting the bid from Panavia, a British-German-Italian consortium.

Defence Minister Barney Danson said Tuesday this political argument was a factor in the coming cabinet discussions. He indicated that if the Tornado filled the government's military and economic demands, he leaned toward trade with the EC.

That doesn't mean the Tornado is a shoo-in. Military sources question whether the European fighter can meet North American requirements for a long-range air defence aircraft.

But this political element will help the Tornado when the cabinet sits down in the next few weeks to decide whether to make a final choice or pick a "short list."

Danson has said he expected a short list. He said Tuesday that a final choice was unlikely now until late March or early April. The original target was this fall.

The winner is to begin deliveries of the 130 to 150 aircraft in 1981. The new planes will replace aging fighters with the Canadian Forces in Europe and in North America.

The competing aircraft are the Grumman F-14, the McDonnell Douglas F-15, The General Dynamics F-16, the McDonnell Douglas and Northrop versions of the F-18, and the Tornado.

Cabinet was unhappy with the original bids submitted last February and gave the bidders a chance to sweeten their offers during the summer.

Earthquake in Romania

VIENNA (Reuter)—The Vrancea region of central Romania was shaken Tuesday by its second earth tremor in three days. The tremor caused no damage or casualties.

Heroin haul found in tires

LONDON (Reuter)—British customs officials say 32 kilograms of heroin found Sept.21 in the tires of two cars unloaded from ships from Penang, Malaysia, was the biggest haul they had ever made.

the Bay
Nonsuch Buffet Wednesday Special
Served 4:30-7:30 p.m.

SHEPHERD'S PIE
With potato, vegetable, choice of jelly, pudding or ice cream. Tea or coffee.
1.79
Nonsuch Buffet, Lower Main
Hudson's Bay Company

open Wednesday 'til 9 p.m.
the Bay
MADE-TO-MEASURE SALE

John Blain measures up at the Bay.
To B.C. Lions player John Blain, performance and style are as important off the field as on. That's why he chooses the comfort, style and quality of made-to-measure tailoring.
Right now, you can get that same made-to-measure excellence at a great saving. Until October 14th, we're reducing the prices on our top value Drapeshire made-to-measure two and three piece suits, plus sportcoats and slacks.
If you usually wear a suit off the rack, you'll find made-to-measure fashion a whole new ball game. It's the only way to get an exclusive fit and style in the fabric and colour you want. At the Bay, you choose from an extensive range of quality wools and wool/polyester blends in the latest shades.
Don't miss this one-of-a-kind offer. Dress to win the way John Blain does ... in made-to-measure fashions from the Bay.
(Size 47-48 add 15%; 49-50 add 20%; 51 and over add 25%.) Please allow 6 to 8 weeks for delivery.
2-piece suit, Sale $179
3-piece suit, Sale $209
Sportcoat and slacks, Sale $179
Sale ends Saturday, October 14th.
Wednesday only! Buy a Hathaway shirt and get your tie as a bonus!
Get "That Hathaway Look" Wednesday and receive a matching tie as our gift. With each Hathaway shirt, you can choose a tie to the value of $9 from our regular selection.
Our distinctive Hathaway collection comes in plain shades, tone-on-tones, stripes or checks to complement your new suit. They feature medium length collar, single needle stitching and regular or slightly tapered fit. Sizes 14½-17½, 32-35 sleeve.
Shirts, $17 to $25
Men's Suits and Dress Shirts on our sparkling, newly renovated main floor.
Show your Baycard for made-to-measure values at the Bay.
Telebuy: 385-1311. Open Mon., Tues. & Sat. 9:30-5:30. Wed., Thurs. & Fri. 9:30-9:00.
Hudson's Bay Company

Warehouse Sale Days

Woolco

10 DAYS ONLY
OR WHILE QUANTITIES LAST

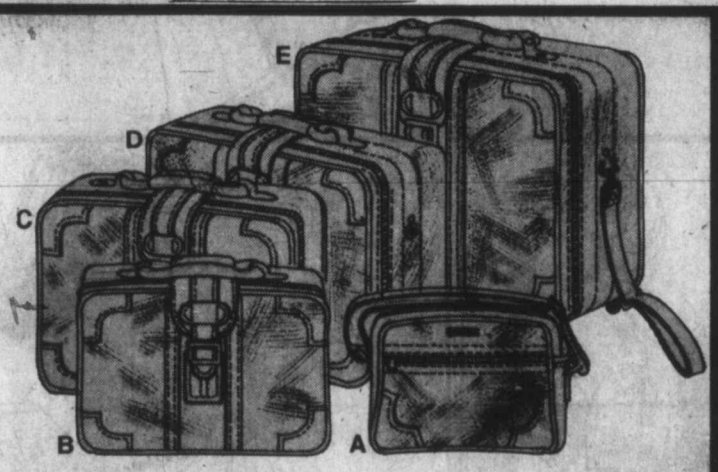

Wipe-Clean Luggage

Made of easy-clean durable 1.5-mm PVC Sponge Vinyl. Each piece has smooth-sliding zipper. Heavy-stitched corner panels for extra strength. Durable Nylon lining, Elastic tie-downs. Tan.

A. Tote Bag, each: 17.99
B. 20″ Case, each: 20.99
C. 24″ Case, each: 23.99
D. 26″ Case With Wheels, each: 26.99
E. 28″ Case With Wheels, each: 28.99

Flannelette Sheets And Blankets Made By 'Tex Made'

Slight imperfections will not affect wear and durability. Flat and fitted sheets of 65% Cotton/35% Polyester or 100% Cotton in prints, solids or stripes. Bordered blankets in 90% Cotton/10% Polyester. Solid with stripes. All are fully washable. Choice of White, Pink, Blue or Gold. Twin, Double or Queen sizes. **Limited quantities. Queen sizes not available at all stores.**

Your Choice, each:

7.77

Polyester 4-Ply Knitting Yarn

Machine washable. Stock up now for winter knitting. White, Brown, Camel, Winter White, Green, Gold or Burgundy. In skeins of 500 g (17.65 oz.) **each:**

6.79

Lush Plants

Expertly acclimatized, healthy tropical plants in 8″ pots. Variety includes Areca Palms, Schefflera, Benjaminas and many more. **each:**

8.97

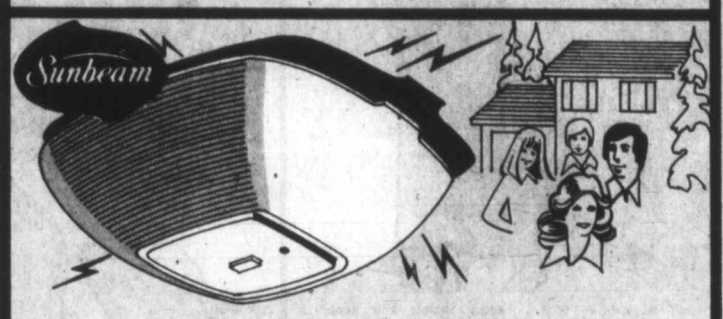

U.L.C.-Listed Smoke Sensor By 'Sunbeam'

Protect your family against fire. 'Sunbeam' smoke sensor features a dual-chamber Ionization system, low-battery warning, solid-state circuitry and test button. Instruction manual and 9-volt battery included. **each:**

28.88

Low-Priced, Durable 12″ Styrene Planter

Ideal as an overpot or to replant your tropical plants. Contemporary design, semi-mat finish. White, Brown. **ea:**

4.97

Save On 'Wagon Wheels' & 'Square Boys' Treats

Yummy regular or double chocolate flavours. 12-oz.

Reg. Woolco Price: ea. 1.19

Woolco Price, each: Your Choice

.99

Assorted Cookies

2-lb. box. Family Mix or Maple Leaf Creams.

Your Choice, each:

1.79

Men's 'Happy Feet' Hose

Choose Black, Brown or Navy. One size fits 10½ to 12. Reg. Woolco Price: Pair 2.50.

Woolco Sale Price: **4 pair 9.00**

Assorted Wallets

Pick from a large selection of men's billfolds and ladies' clutch purses in great-looking simulated Leather. Lots of colours and styles to choose from. All made in Canada. **each:**

2.99

'Planters' 12-oz. Dry-Roasted Peanuts

Reg. Woolco Price: each 1.59
Woolco Sale Price, each:

1.29

Woolco DEPARTMENT STORES
A DIVISION OF F.W. WOOLWORTH CO. LTD.

Town and Country Shopping Centre
Douglas Street and Saanich

PERSONAL SHOPPING ONLY, PLEASE
STORE HOURS:
Monday to Saturday - 10 a.m. to 10 p.m.

ENJOY **THE RED GRILLE** FROM LIGHT SNACKS TO MEALS...

Warehouse Sale Days

Woolco

Chase away your Winter blues with these warm, practical partners

A. 100% Nylon ski jacket with 2 zipper pockets, elastic cuffs and self belt. Made in Canada. Navy/Red, Powder/Navy, Brown/Beige. Ladies' S-M-L.

B. Bomber style jacket in 100% Nylon. 2 snap pockets. Made in Canada. Sand/Brown, Powder/Navy. Juniors' 7 to 15.

C. Ladies' ski jacket in 100% Nylon. Down filled look with zipper collar, elastic storm cuffs and 2 front pockets. Made in Canada. White/Powder/Navy, White/Red/Black, Black/Yellow/White. S-M-L.

YOUR CHOICE **21.88**

Ladies' beautiful lounger in 100% Acrylic knit. Contrast border on "V" neck, sleeves and bottom. Available in Navy, Red or Brown. Ideal for relaxing at home. S-M-L. **$11**

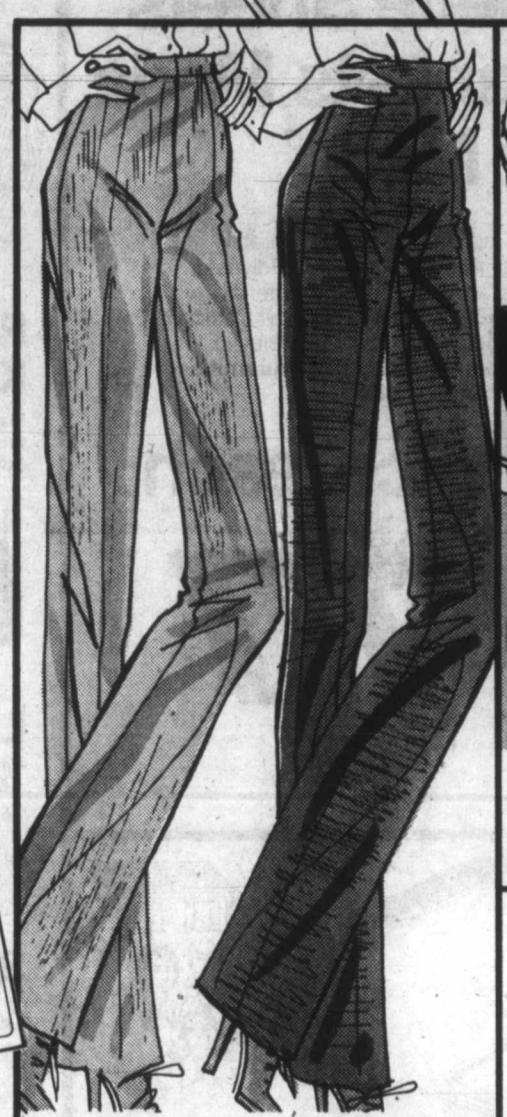

Ladies' pull-on pants in 85% Acrylic/15% Polyester. 32" inseam. Made in Canada. Assorted Fall colours. 38 to 44. **11.95**

Ladies' double knit pants in 100% Polyester. Pull-on style available in assorted colours. Made in Canada. 10 to 20. **2 for $9**

Ladies' smart-looking shirts in 100% Polyester. Short sleeves, imitation cuffs and 4-button closing. Made in Canada. Solids or selected prints. 10 to 20. **2 for $8**

Ladies' stylish pullovers with long sleeves and choice of necklines. Made in 100% Acrylic. Available in Ivory, Navy, Red, Black, Brown, Pink, Blue and Camel. S-M-L. **2 for $8**

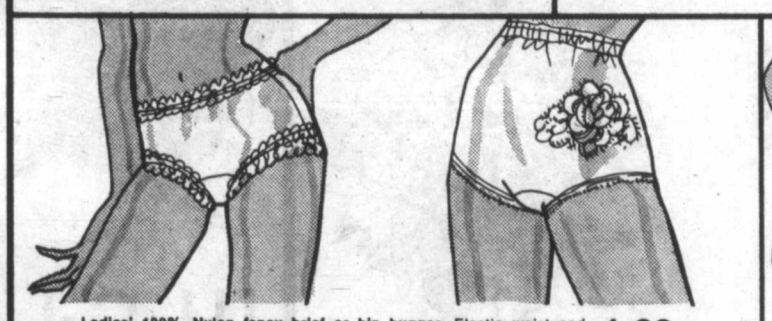

Ladies' 100% Nylon fancy brief or hip hugger. Elastic waist and leg opening. Cotton gusset. Made in Canada. Assorted colours. S-M-L. Regular Woolco Price: 1.50 **1.20**

Children's lined corduroy pants in 100% Cotton. Flannel lined, front zipper, belt loops, front and back pockets. Made in Canada. Choice of colours. 4-6-6X. **$5**

Ladies' furry snow mitts with vinyl palm and rabbit fur back. White, Grey, Brown. **$6**

Lovely Fall scarf in 100% Acrylic. 27" x 27". Selected plaids and solid colours. **2 for 1.50**

Fashionable handbags in an assortment of 8 attractive styles. Man-made material. Fall colours. **$6**

Terry sleeper in machine washable 80% Cotton/20% Nylon. 9 domes. Made in Canada. Assorted colours. 10-20 20-30, 30-40 months. Regular Woolco Price: 3.93. **2 for $6**

Girls' or Boys' Corduroy Pants with half boxer waist, 2 front pockets. Made in Canada. Red, Royal, Rust, Brown, Beige, Navy. Reg. Woolco Price: each 4.93. **2 for $8**

Ladies' control top panty Hose with leg in 100% Nylon and panty in 80% Nylon / 20% Spandex. Made in Canada. 3 pairs in a band. 30 days guarantee or a new pair. Beige, Spice, Taupe. A-B-C. **2.98**

Ladies' "Mona Lisa" panty Hose. All sheer with reinforced toe. Made in Canada. Available in Teatone, Sandana and Taupe. 3 pairs in a band. One size fits all. **1.99**

At WOOLCO Everything Is Right In Front Of You

Young Men's Famous Corduroy Jeans

Here they are—the famous-name quality jeans you want in rugged, good-looking Corduroy. In a blend of 84% Cotton/16% Polyester. Western-style with 5 pockets. Choose from Brown, Navy, Antelope or Black. Available in sizes 26-38.

Corduroy Jeans, pair: **$17**

Men's Dress Slacks In 100% Polyester

Tailored wth 2-front drop pockets and 2-back inset pockets; complimentary trim. In easy-care Polyester that's hard to crease. Come in Brown, Navy, Black, Grey or Green plains. 30-42. **pair:**

Reg. Woolco Price: 14.95
Woolco Sale Price: $13

Men's Fashionable Velour Shirts

60% Polyester/40% Cotton with knitted cuffs and waistband. These long sleeve Velour shirts come with Capri collar styling and come in colours of Wine, Beige, Black, Navy or Chocolate. S-M-L-XL. Not all sizes in all colours.

Reg. Woolco Price: each 22.50
Woolco Sale Price: each

$17

Men's Velour Pullover

Canadian made. Polyester and Cotton with zipper front. Sizes S-M-L-XL.

Reg. Woolco Price: each $25
Woolco Sale Price: each

$19

Men's Velour Pullover

Canadian made. Contrasting stripe on shoulder, waistband and cuff. Full zipper front. Polyester/Cotton/Acrylic material blend. Wine, Black, Blue and Chocolate.

Reg. Woolco Price: each 27.50
Woolco Sale Price: each

20.90

Men's And Boys' Hooded Nylon Jackets

Zipped and domed closing. Zipped sleeve pocket. **Men's Jacket:** Acrylic Pile or 100% Polyester-lined. Navy, Brown, Sand. 36-46. **Boys' Jacket:** Polyester-lined. Navy or Blue. 10 - 14 each.

Men's Reg. Woolco Price: 39.88
Woolco Sale Price: **$30**

Boys' Reg. Woolco Price: 25.88
Woolco Sale Price: **$20**

Men's 100% Quilted Nylon Jacket

Chill-chasin' 100% quilted Nylon jacket is warmly lined with plush Acrylic Pile. Has self-collar, zipper front and storm cuffs. Comes in Navy, Green or Brown shades. Measures 29" in length. S-M-L-XL. **each:**

Reg. Woolco Price: 19.88
Woolco Sale Price: $15

Plaid Jackets A Warm Favourite

In a blend of warm Wool and man-made fibres. Body lined with Polyester Pile; h on quilt-lined sleeve. Rawhide trimmed shoulders, pockets. 4 front pockets. Dome-front closing. In Brown, Blue. 36-46. **each:**

Reg. Woolco Price: 49.95
Woolco Sale Price: $39

Young Men's Long-Sleeve Sportshirts

Easy-living looks in these 100% Cotton, brushed check shirts. Have front and back yoke; 2 flap pockets. In striking checks of Red, Navy, Blue, Grey, Black combinations. Available in sizes S to XL. **each:**

Reg. Woolco Price: 12.95
Woolco Sale Price: $9

Men's Coloured Thermals

'Laurentien' brand. 50% Polyester/50% Cotton. Ankle-length. In Blue, Green, S-XL. **pair:**

Reg. Woolco Price: 4.49
Woolco Sale Price: 3.57 or 2/$7

Boys' Thermals
As above. White. S-M-L.

Reg. Woolco Price: 2.99
Woolco Sale Price: 2.20

"Fisherman" Pattern Sweaters

Classic weave in 100% Acrylic with various front cable designs. Neat, full-fashioned saddle shoulders and a low crew neck. Low-priced so you can buy it now! Natural, Blue, Camel. S-XL. **each:**

Reg. Woolco Price: 9.99
Woolco Sale Price: 7.49

100% Acrylic Turtleneck Sweaters

Snap up a "turtleneck" now when it's low in price. Tailored fully-fashioned with rib-knit cuffs, waistband. Lots of popular colours to choose from—Navy, Powder, Brown, Beige or White. S-XL. **each:**

Reg. Woolco Price: 7.99
Woolco Sale Price: $5

Men's Hooded Sweatshirts

Buy now and save 4.95 on ever-popular Pile-lined sweatshirts that are comfortable — soft and fleecy inside. Have zipped front. Contrasting stripe down sleeves. Navy only. Sizes S-XL. **each:**

Reg. Woolco Price: 14.95
Woolco Sale Price: $10

Men's 100% Cotton Flannel PJ's

Buy now and save 2.47 a pair! Jackets have piped-edge, 4-button front. Pants have fly-front, elastic waist. In 100% Cotton; in fancy assorted prints. Men's - S-XL. **each:**

Reg. Woolco Price: 9.87
Woolco Sale Price: 7.40

Boys' "Fisherman" Look Sweaters

Handsome-looking with crew neck, cable-front design; plain sleeves and back. Choose from Ivory, Blue, Camel in plains; Blue mix, and Beige mix yarns. In 100% Acrylic. Comes in sizes S-XL. **each:**

Reg. Woolco Price: 7.95
Woolco Sale Price: 5.96

Boys' Good-Lookin' Flare Pants

Western-style with 2-front scoop pockets, 2-back patch pockets. Have back yoke and flare legs. In a Cotton/Polyester Corduroy blend. Choose from Antelope, Chocolate, Navy or Black. Comes in sizes 8 to 16. Not all sizes in all colours. **pair:**

Woolco Sale Price: 14.96

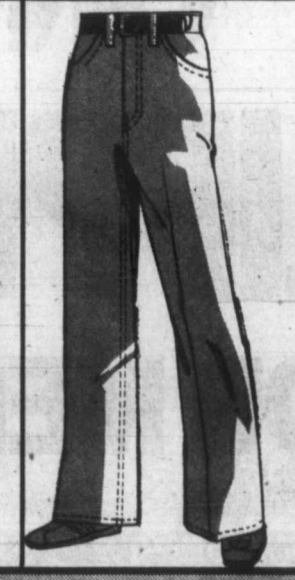

Boys' 'Thunderbird' Denim Jeans

Hard-wearing in 100% Cotton Denim, that's pre-washed. Western style with 2-back patch pockets, 2-front scoop pockets and back yoke. Bears the 'Thunderbird' label. Available in sizes 8-16. **pair:**

Pre-Washed Denims: $9

Over 65 Departments Throughout *WOOLCO* To Serve You

Warehouse Sale Days

Woolco

Canon

'Canon AE-1' Automatic Easy-Shooting 35-mm SLR

All you do is focus, pick the shutter speed & shoot. The camera's mini computer sets the right aperture automatically. What could be simpler? And you get the clarity, versatility and precise framing of a quality 35-mm SLR. Comes with 50-mm F1.8 lens and carrying case.

35-mm SLR & Case, each: **$358**

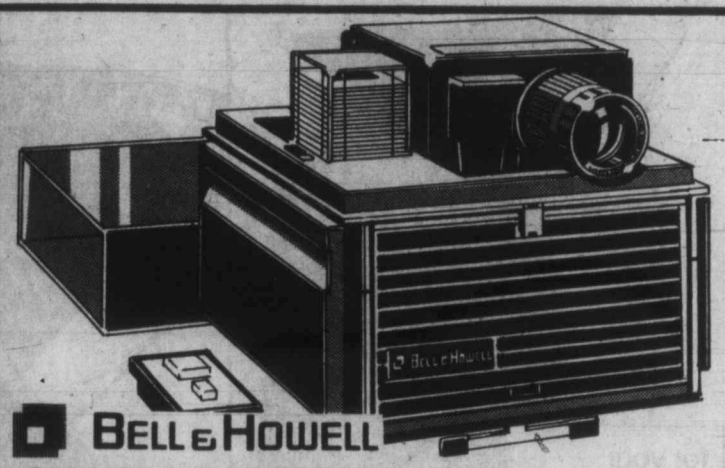

BELL & HOWELL

Cube Slide Projector

Compact, economical slide storage in the handy cubes. Automatic electronic focusing. Just focus the first slide and all others will be focused automatically. Remote control, built-in editor. Comes with one cube and dust cover.

Model #861, each: **$165**

40" x 40" Glass-Beaded Screen

For non-glare projection of slides or movies. Compact tripod stand for easy storage.

each: **19.99**

SAVE 40% ON 'MONT ROYALE' LEAD CRYSTAL

Hand-Cut And Polished 24% Lead Crystal

Grace your table with sparkling 'Mont Royale' crystal for the upcoming holidays. Elegant pinwheel pattern will co-ordinate with your fine tableware. **A.** 9-oz. Burgundy Goblet; **B.** 13-oz. Highball; **C.** 11-oz. Double Old-Fashioned; **D.** 5-oz. Brandy; **E.** 6-oz. Whiskey Sour; **F.** 5½-oz Wine; **G.** 4½-oz. Port; **H.** 6-oz. Champagne; **J.** 1¾-oz. Liqueur; **K.** 2½-oz. Sherry.

Reg. Woolco Price: each 6.50
Woolco Sale Price, each:

Your Choice 3.88

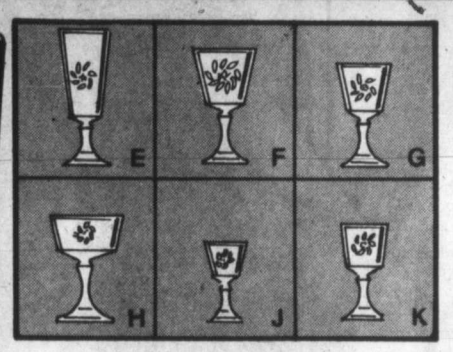

for your shopping convenience

Woolco

6 1234 5678 901
CLAIRE ROY

SAVE 25%

OFF THE REGULAR WOOLCO PRICES ON A SELECTION OF SLIPPERS AND JOGGERS FOR MEN, WOMEN AND CHILDREN

At *WOOLCO* Everything Is Right In Front Of You

Wake Up A Wall With A Mirror

Hurry in and save on our regular line of 4mm float Glass mirrors with bevelled edges, Plastic clips and screws ready for hanging.

Sizes, ea:	Reg. Woolco Price, ea:	Woolco Sale Price, ea:
12" x 48"	16.97	13.50
18" x 60"	24.97	$19
24" x 30"	18.97	$15
30" x 36"	22.97	$18

Specially Priced Lamp Shades

Silk Drum Lamp Shades—In 5 popular sizes.

Sizes, ea:	Reg. Woolco Price, ea:	Woolco Sale Price, ea:
7" x 9" x 9"	6.67	4.80
11" x 12" x 12"	8.97	6.45
14" x 15" x 15"	10.67	7.80
15" x 16" x 16"	14.97	10.55
18" x 19" x 8½"	12.97	9.60

Fabric-On-Vinyl Lamp Shades—In 5 sizes.

Sizes, ea:	Reg. Woolco Price, ea:	Woolco Sale Price, ea:
3" x 4" x 4"	2.47	1.70
7" x 8" x 8"	4.47	3.05
8½" x 12" x 9"	6.27	4.50
11" x 12" x 12"	6.87	4.95
14" x 15" x 15"	9.27	6.75

'Cambridge Mills' Bath Sheet

88% Cotton/12% Polyester. 30" x 60" with hemmed ends. Choice of Brown, Ecru, Blue, Cognac or Green.

Reg. Woolco Price: each 7.99
Woolco Sale Price: each

6.36

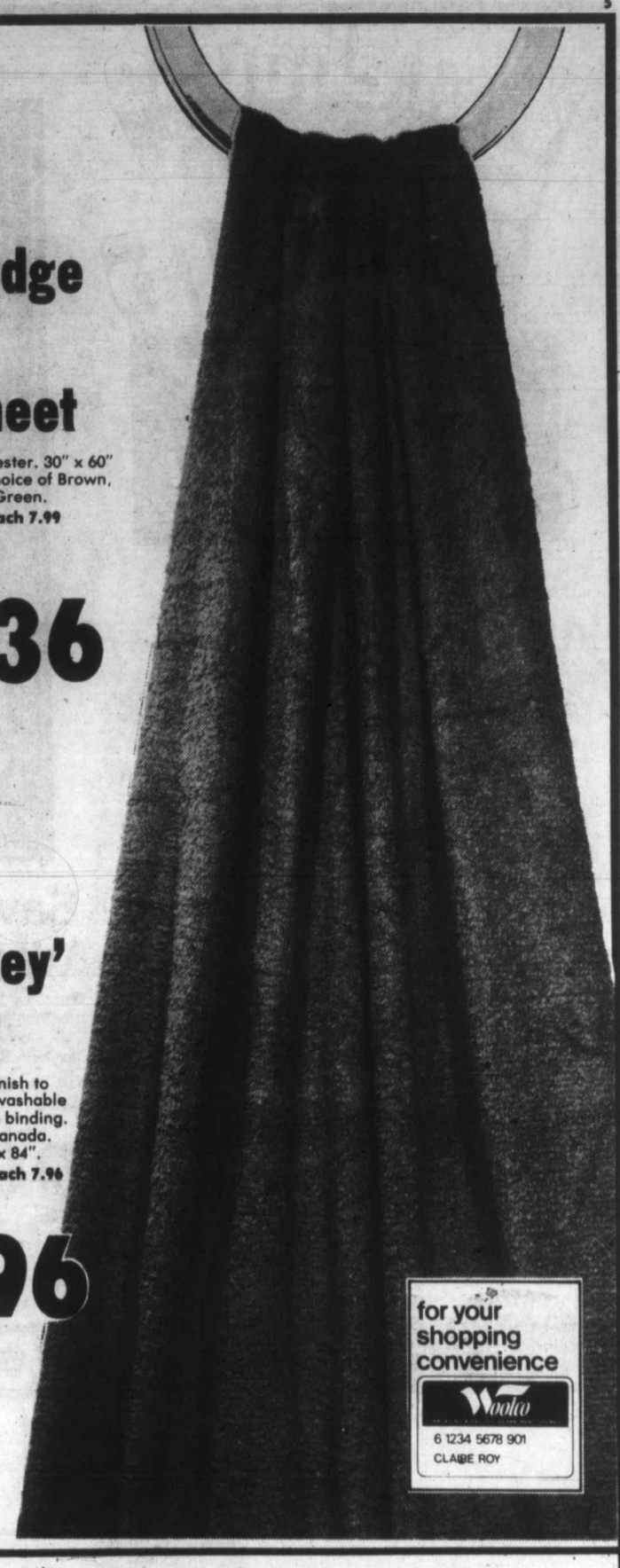

'Monterey' Blanket

With new Permanap finish to prevent pilling. Fully washable Polyester with 4" Satin binding. Pre-shrunk. Made in Canada. Bone, Gold, Blue. 72" x 84".

Reg. Woolco Price: each 7.96
Woolco Sale Price: each

6.96

for your shopping convenience
Woolco
6 1234 5678 901
CLAIRE ROY

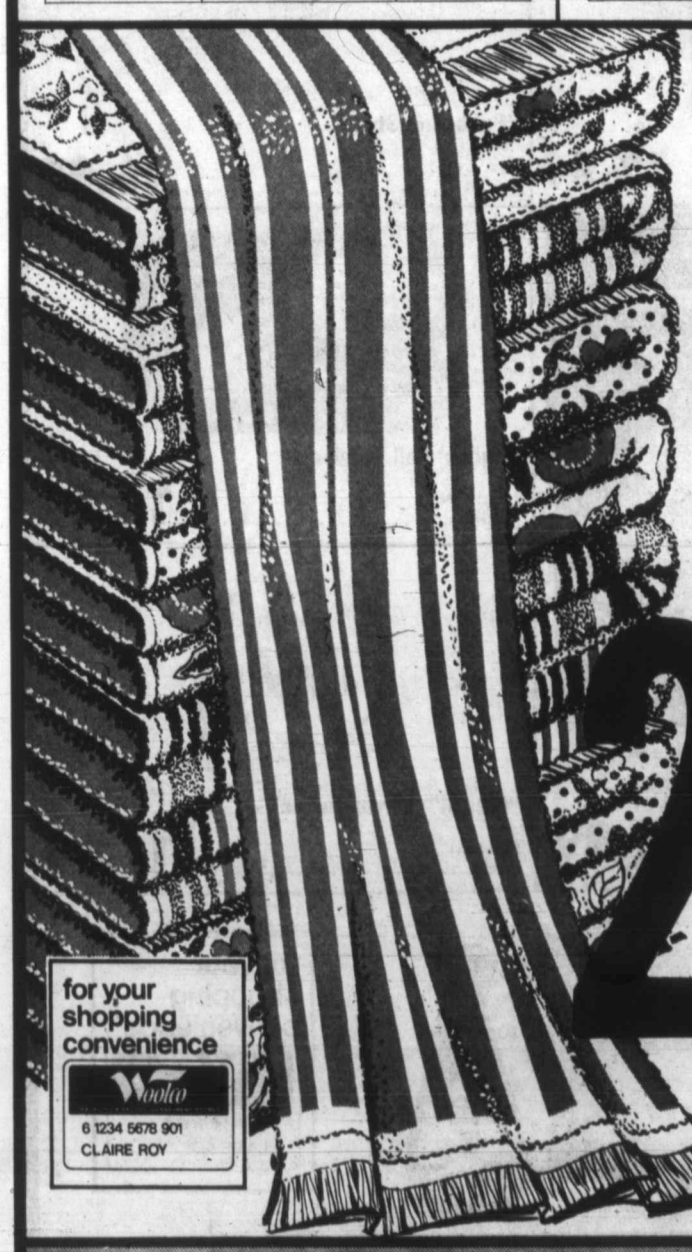

Assorted Bath Towels

Excellent selection of prints or solids in a wide array of decorator colours.

Reg. Woolco Price: 2 for $7
Woolco Sale Price:

$2 for 6

for your shopping convenience
Woolco
6 1234 5678 901
CLAIRE ROY

Vinyl Shower Curtains

A manufacturer's clearance! Heavy-gauge Vinyl shower curtains in splashy colours and smart-looking patterns. 72" x 72". Shop today and save!

Value-Priced Shower Curtains, each:

2.86

Save $3! Bath Mat Set

3-Pc. Set, incl. oblong mat (21" x 32"), contour mat (21" x 22"), Nylon lid cover. Mats are Nylon/Polyester. Brown, Cognac, Gold, Blue.

Reg. Woolco Price, set: 14.95
Woolco Sale Price, set:

11.95

Photo Frames In Many Sizes

There's a frame for every member of the family—with mat openings to fit most photos. Hang up or sit on table. Overall size: 8" x 10".

Reg. Woolco Price, each: 4.95
Woolco Sale Price, each:

3.45

Over 65 Departments Throughout *WOOLCO* To Serve You

Warehouse Sale Days

Woolco

Save! 'Cardinal' Alarm Clocks

Dependable 'Cardinal' alarm clocks in durable Metal casing. Feature luminous hands & dots.

Clear, bold, easy-to-read numerals. Choice of dark or light faces. One-year guarantee.

Reg. Woolco Price: each 9.95
Woolco Sale Price, each:

8.95

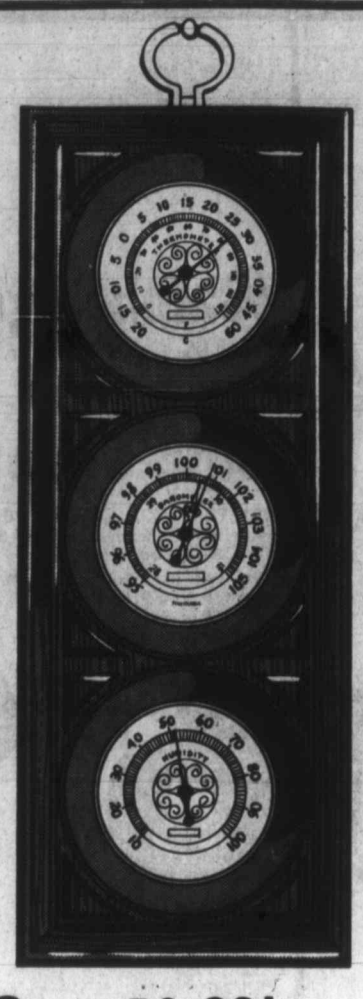

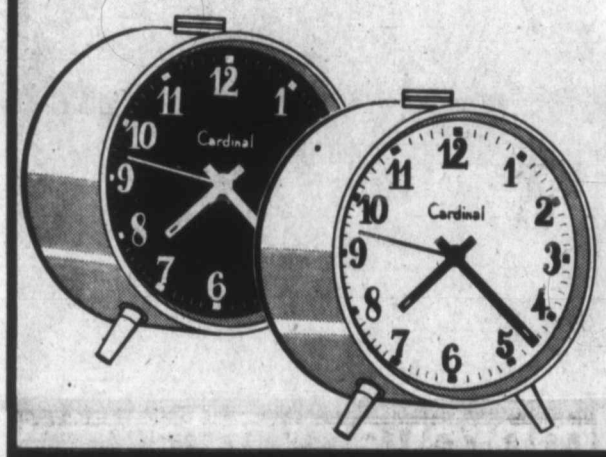

Save 10.29! Weather Station

Features barometer/humidity meter and a thermometer with metric conversion. Three precision weather instruments; Woodgrain-finished case. 20" high. Gold-colour dials.

Reg. Woolco Price: each 39.95
Woolco Sale Price, each:

29.66

7-Pc. Cookware Set

In Porcelain Enamel on Steel. "Dogwood" pattern on White; Brown lids. 1-each: 1¼-qt. and 2½-qt. covered saucepans, plus 6¼-qt. dutch oven with lid to fit 10½" skillet.

Colourful Cookware Set:

$32

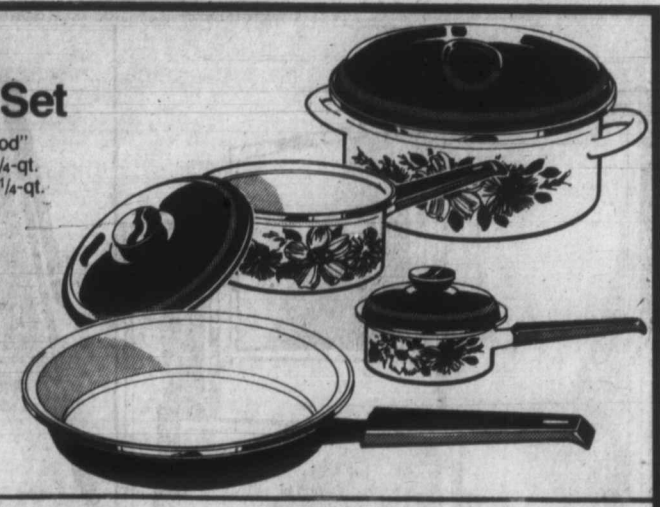

Corning Ware Set

Set includes: 32-oz., 48-oz. plus 74-oz. saucepans of specially formulated White Glass Ceramic. White with Blue Cornflower.

Freeze, Bake, Cook 'N Serve Set:

27.95

CORNING WARE

"Menuette" Set

Includes 2 cov'd. saucepans (600 ml and 750 ml), 1 cov'd. skillet (12 cm). Comes in White with a Blue Cornflower motif.

Saucepan And Skillet Set:

16.66

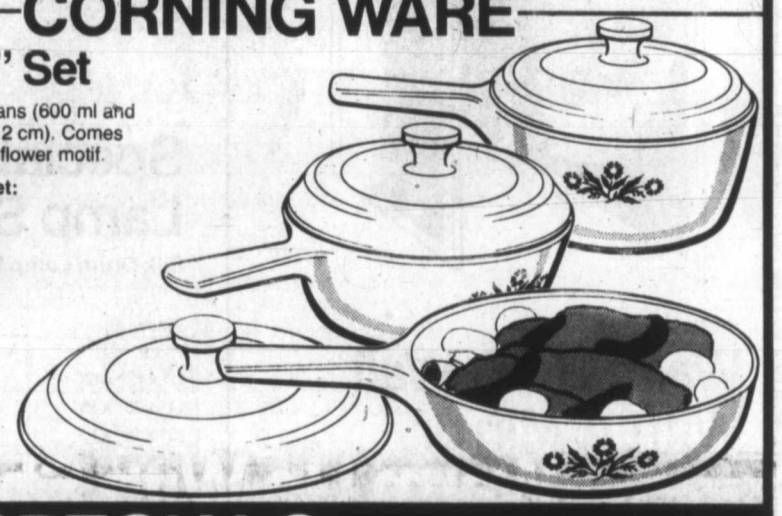

WOOLCO PHARMACY SPECIALS

'Flex' Shampoo
500-ml plus 30% more.
each: 1.99

'Gelusil'
340 ml.
each 1.29

'Vaseline' Intensive Care Bath Beads
16-oz. each: 1.37

'Sunbeam' Li'l Red Devil
No. 4080.
each: 13.99

'Sunbeam' Styler
No. CW50
each: 16.99

'Vicks' Formula-44
5-oz.
each: 1.69

'Vicks' Vaporub
100-ml
each: 1.69

'Pampers'
Extra absorbent 24's or Daytime 30's. pkg.: 2.39

'Philishave' Razor
Model 1312
each 74.99

'Philips' Nail Dazzler
No. HP9400.
each: 14.99

'Parametes'
125's.
each: 2.99

'Maltievol-12'
341-ml
each: 2.99

'Benylin 'DM'
250-ml
each: 2.79

'Promax' Compact 1200 Hair Styler.
No. 942-CA
each 29.99

"Clairol" 'Mirror-Mirror'
No. RM1
each: 17.99

'Clairol' 'Clairmist'
225 ml.
each 1.59

'Maalox Plus'
12-oz. liquid or 50 tablets.
each: 2.09

'Trac II' Cartridges
5's.
pkg.: 1.08

'Nice & Easy' Bonus
Buy "Clairol's" shampoo-in hair colour and receive a bonus of 114-ml "Clairol" shampoo.
each: 2.09

for your shopping convenience
Woolco
6 1234 5678 901
CLAIRE ROY

At WOOLCO Everything Is Right In Front Of You

Paint & Wallpaper Values

Save Time And Money With 'Venus One-Coat'

Now's your chance to save $5 on each gallon of 'Venus One-Coat' paints—and save yourself a lot of work, too! We've stocked up on quality 'Venus' interior paints for this event, both 'Satin Latex' and 'Alkyd Semi-Gloss' Enamel, in your choice of White or custom Pastel colours. Stock up now!

Reg. Woolco Price: gal. 14.49
Woolco Sale Price, gal:
Your Choice, 9.49

Save 2.99 On 1/2-Price Wallpaper From 'Sunworthy'! It's A Great Buy!

Give your home a new look now and save with exciting wallpaper patterns from 'Sunworthy'! It's pre-pasted and washable, easy to hang, and stays looking great for years! Sold in double rolls only (70 sq. ft.). Hurry down and get some!

Reg. Woolco Price: double Roll 5.98
Woolco Sale Price, double roll

2.99

Save 4.99 On 1/2-Price 'Sunworthy' Strippable, Vinyl-Coated Wallpaper!

'Sunworthy' gives you great value and dynamic patterns to dress your home elegantly and economically. It's pre-pasted & completely dry-strippable, to save time putting it up or taking it down. Sold only in double rolls (70 sq. ft.)

Reg. Woolco Price: double roll 9.98
Woolco Sale Price, double roll:

4.99

Warm Up With Style!

'Old Charm' Wood Heater Looks Good, Saves Fuel

Cast Iron heater has sliding hearth plate, 2-6" lids on swing top. Flat Black. 12"x33"x23½". Pipes/Chimneys available: extra chge.

'Old Charm' Wood Heater, each: 72.95

Fuel-Saver Parlor Stove In Traditional Styling

Cast Iron stove offers antique charm plus efficient heating. Lift-top loading; dual damper control. Flat Black. 26"x23"x31½"H.

Cast Iron Parlor Stove, each: 151.95

Enjoy The 'Franklin's' Classic Style All Year

Damper control lets you control fire size & quickly build low fire to blaze. Available in 26" or 30" widths. Grate included.

'Franklin' 26", ea: 151.95
'Franklin' 30", ea: 169.95

Home Improvements

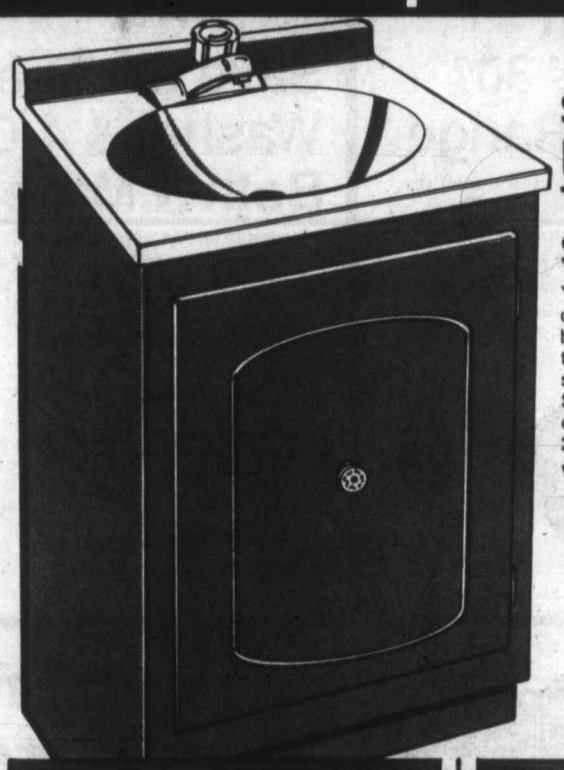

Spruce Up Your Bathroom With This Attractive Sink & Vanity!

You'll love what this stylish vanity does for your bathroom! It's sturdily built, with White finish & Gold-tone trim. Cultured-'Marble' top has lovely sparkling Beige & Gold-tone finish. Self-closing hinges keep the vanity door closed. Easy to assemble. Size 20"x16". Faucets not included.

Vanity Sink, each: $69

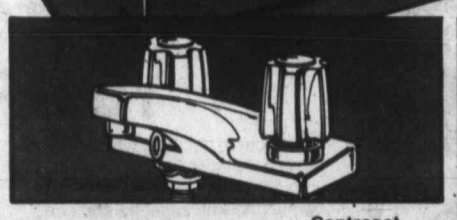

Trim-Look 4" Centreset
Features fluted handles, tamper-proof buttons, aerator spout & tailnuts. Chrome-plated trim.

Centreset, each: 16.77

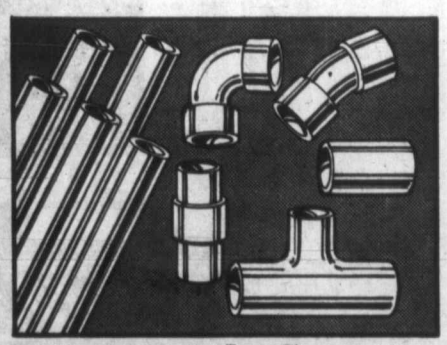

Type 'M' Hard Copper Pipe is ideal for most plumbing jobs at home. ½"x12' long.

Pipe, ea: 3.99

½" x 90° Copper Elbows	30"	.17
½" x 45° Copper Elbows	30"	.36
½" Copper Tees	30"	.28
½" Copper Couplings	30"	.13

Heat-Efficient Air Deflectors
Distributes heat more efficiently! Fits most registers; directs hot air along floors. Magnetic-holders. 2/pkg.

Deflectors, pack: 1.59

Easy-Install Dryer Vent Kit!
Fits all popular automatic dryers! Kit: 6' flexible flame-resistant duct; vent hood; flange plate; clamps.

Vent Kit, each: 4.77

Over 65 Departments Throughout WOOLCO To Serve You

Warehouse Sale Days

Woolco

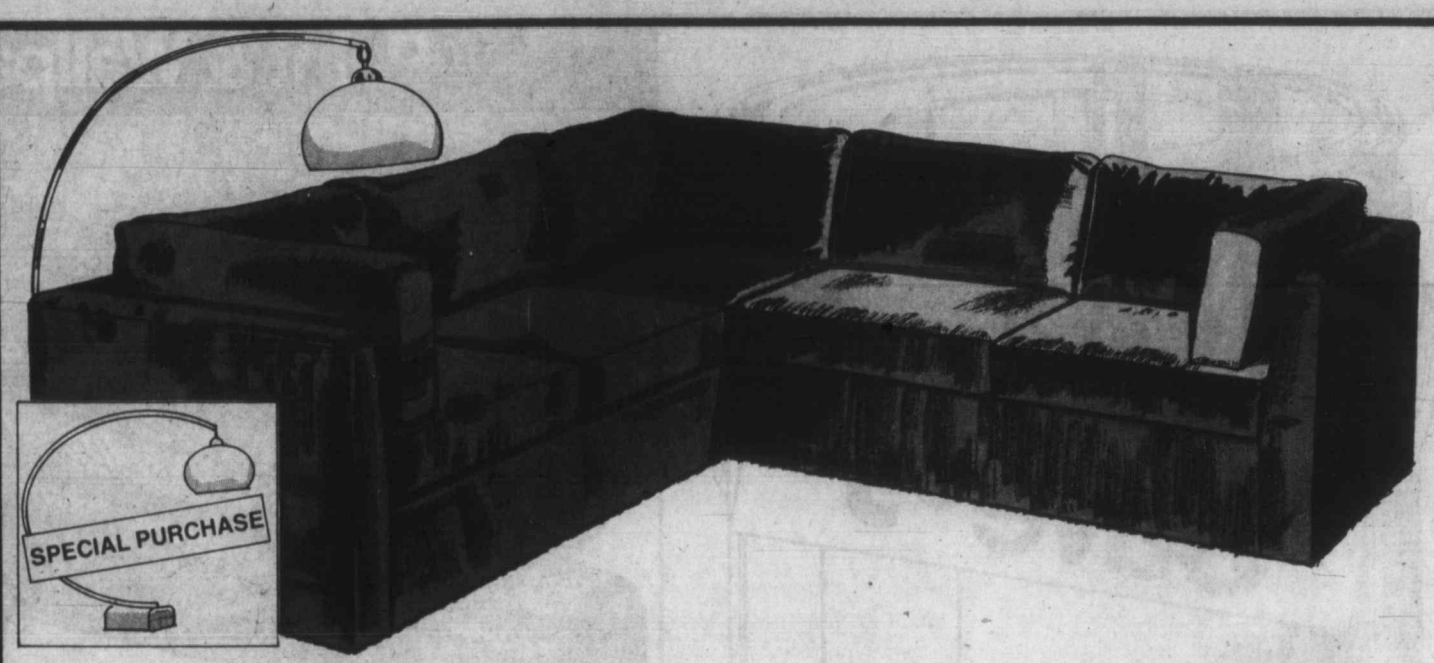

Simplicity, Style, Elegance ...It's All You Really Need

This luxurious 2-piece ensemble offers you smooth, uncluttered lines upholstered in soft Silver Grey Orlon Acrylic plush. Sofa: 92"x34"x30"H. Arm end loveseat: 60"x34"x30"H. **2-Pc. Ensemble:**

559.95

Cool, Clean Light

Bring the Moon into your living room with a modern arc floor lamp. Silver-colour & White Plastic shade; stylish Chrome base & neck. **ea:**

99.77

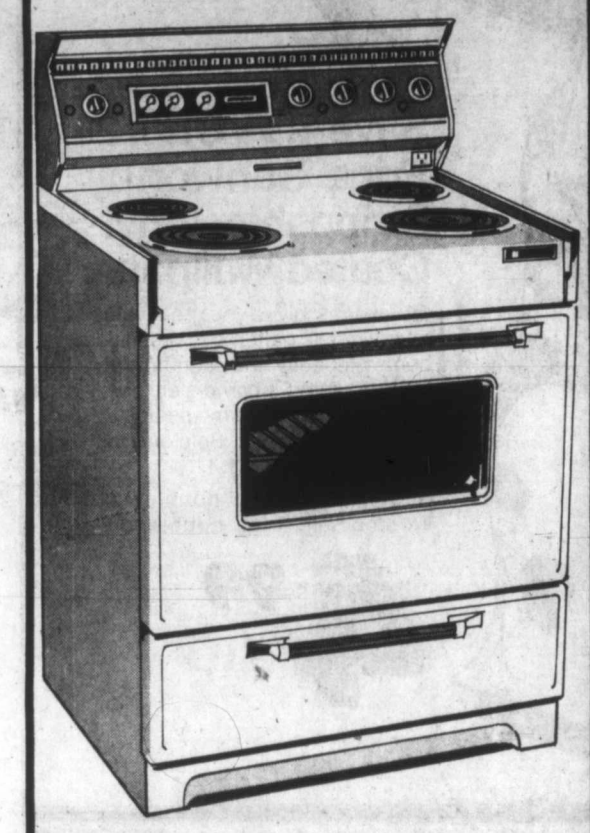

It's Better With A 'Brentwood' 30" Deluxe Oven Range

The 'Brentwood' Deluxe programs your cooking with a digital clock & timer—the easy way to make your meals! Features indicator lights for oven and burners; 4 elements, two large & two small. In White, Avocado, Harvest Gold. 30"x 25"x47"H. **Also available with 'Continuous Clean' Oven in White, Harvest Gold, ea: 339.98**

1 Year Parts, Labour, Service, each:

299.98

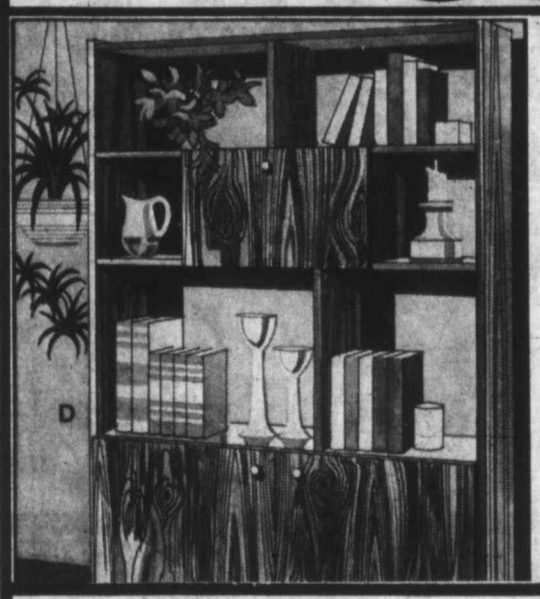

Save 10.00 48" Room Divider

It's ideal as a Wall Unit too! With lots of storage space for displaying books or plants. Two hinged doors; drop-leaf door. In "Candlelight" finish. 48" L x 11½" D. x 66" H.

Reg. Woolco Price: each 129.95
Woolco Sale Price: each

119.95

Save On 'Brentwood's 2-Speed Washer & 4-Cycle Dryer! Get Both & Make A Clean Break!

Deluxe washer has 5 cycles: Regular/Plus Wash/Perma-Press/Delicate/Auto Soak. Infinite water level select. White. 27"x 25"x44"H. **1-Yr. parts, labour, service.**

Reg. Woolco Price, each: 420.98
Woolco Sale Price, each:

399.98

Dryer has 4 cycles: Auto Dry Regular and Perma-Press; Timed Dry Regular and Perma-Press. Porcelain Enamel drum & top. White. 27"x25"x44"H. **1-Yr. parts, labour, service.**

Reg. Woolco Price, each: 269.98
Woolco Sale Price, each:

254.98

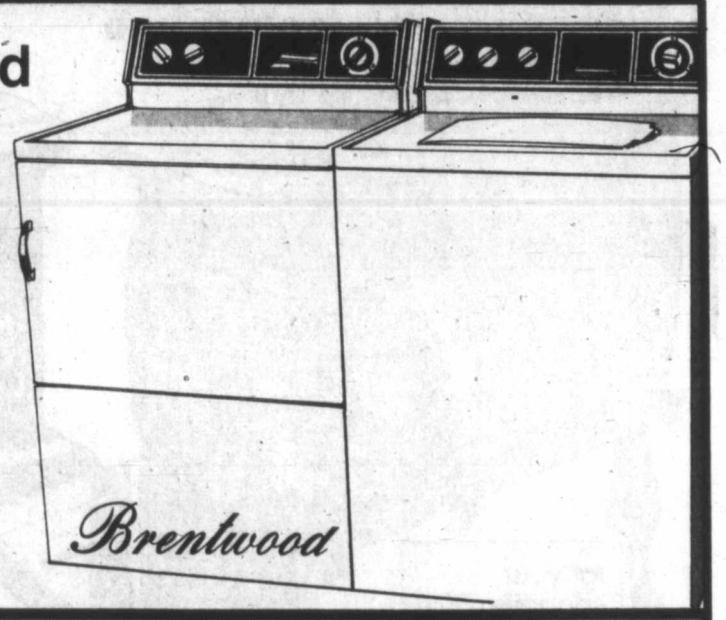

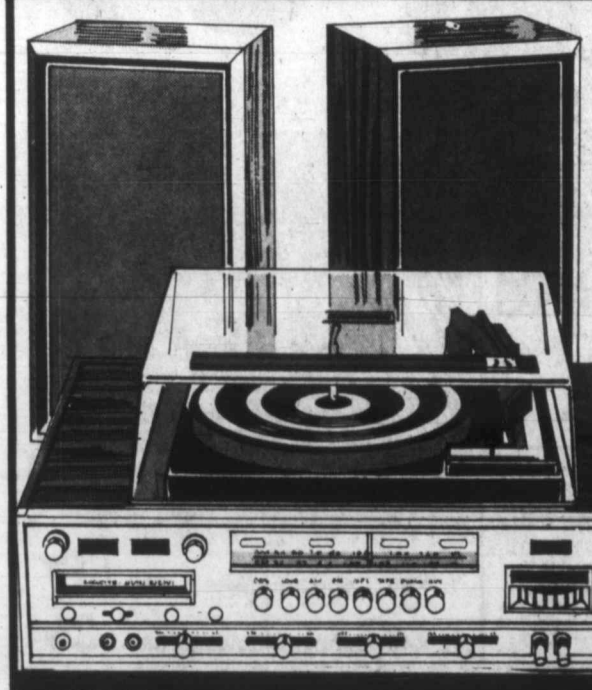

Choose From Two Great Tape/Stereo Packages! YOUR CHOICE

Had trouble deciding whether to buy cassette or 8-track? Now you can compare—2 great stereo systems, one with cassette and one with 8-track. Come down to Woolco and check them both out. —it'll tell you what you want to know. Both units feature AM/FM/MPX & 3-speed auto-change turntable; stereo mikes; dustcovers; matching speakers & stands. **Plus** you get a 90-min. cart. or C90 cassette.

each:

199.99

Woolco
DEPARTMENT STORES
A DIVISION OF F.W. WOOLWORTH CO. LTD.

Town and Country Shopping Centre
Douglas Street and Saanich

PERSONAL SHOPPING ONLY, PLEASE
STORE HOURS:
Monday to Saturday - 10 a.m. to 10 p.m.

ENJOY THE RED GRILLE FROM LIGHT SNACKS TO MEALS...

BEAVER

Home Renovation Values

IT'S SO EASY WITH OUR LOW LOW PRICES

Clear Vinyl Window Film

Make your own weathertight storm windows with a dull "over" window film. Save heat, save energy, SAVE MONEY!

36" wide	22¢ Lin. Ft.
48" wide	29¢ Lin. Ft.
54" wide	33¢ Lin. Ft.
60" wide	36¢ Lin. Ft.

Fire Logs

Just ignite and you have a brilliant multi-colour flame for 2-3 hours. Stock up now!

89¢ VALUE Each

Disposable Furnace Filters

Stock up with a handy 3 pack. In common sizes.

Pkg. of 3 **2.99** Pkg.

30 lb. Bag Celufibre

A super loose fill insulation for attics. Use in new applications or as a topper to existing insulation. Covers approximately 70 sq. ft. 2" thick.

Beaver Good Value **5.75** Bag

Squaretex Ceiling Panels

4x4x⅛" prefinished white hardboard panels. Grooved at 12" centres for panelled effect. Service grade panels only.

Beaver Good Value **2.55** Each

6 x 6 Wall Ceramic Tiles

In more than a dozen patterns. 6 x 6 tiles "spacer lugs" for perfect even pointing and one glazed edge to finish edge without special tiles. Choose from the specially priced ALCORNIZE patterns.

88¢ Sq. Ft.

When You-do-it-Yourself Better See Beaver

Prices Effective **October 1st - 14th**

While Stocks Last!

IT'S SO EASY

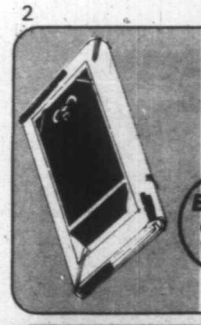

Drop Sheets

Twin pack. Economy package. 2 sheets, 1 mil 8x10 size.

Beaver Good Value **99¢** Pkge.

Stippletone Textured Paint

Ready to use — goes on easy with brush or roller. Covers cracks, nail holes, etc. A decorative textured surface for almost any surface.

Ultra White or Super Texture **8.97** Gallon

Caulking Gun

Pistol grip welded metal construction. Ratchet action, holds standard tube. Tubes extra.

Beaver Good Value **1.69** Each

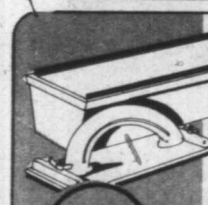

Hand Sander

Holds sandpaper for finishing wood and plaster. **3.97** Each

Beaver Good Value

Gyproc Putty Tray . . . **2.97** Each

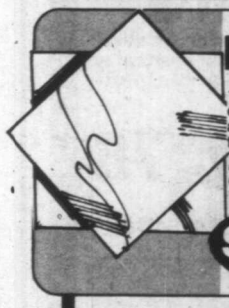

Mirror Tiles

12x12 plain mirror tiles for that elegant look in your home. Self-adhesive mounting strip. 12 per carton.

Beaver Good Value

Save **9.47** Carton

Beaver Good Value

Beaver Brand 3 features Interior Latex Paint

Brilliant white and all the colours of the rainbow. Thins with water - brushes or rolls on and cleans-up with soap and water.

* easy to apply
* easy clean-up
* washable

8.99 Gal.

Beaver Good Value

Beaver Brand 3 Features Interior Semi-Gloss

The same super quality latex paint. Dries to a semi-gloss finish. Easy to apply. Easy clean-up — scrubbable.

10.49 Gal.

* Accent colours at higher prices on both petals.

Beaver Good Value

T.S.P.

For cleaning brushes and rollers. Good value at Beaver in 1 lb. packages. **77¢** Pkge.

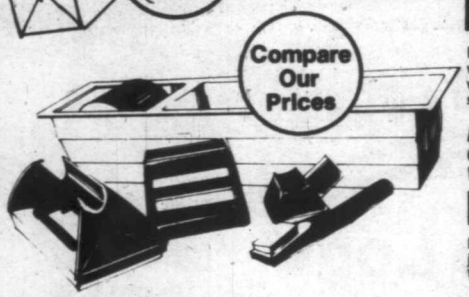

Compare Our Prices

Perfect Painter

Includes three specially designed pads for walls, doors and window frames. Can save up to one-third paint inside or out. Paints an average room in less than an hour. No mess.

Beaver Good Value **7.87** Kit

Poly Filla

Repairs plaster, wood and wallboard. Won't shrink, easy to work and sand - takes nails and screws. Just add water.

Beaver Good Value **59¢** 1 lb.

Poly Strippa

Paint and varnish remover — jelled to h old on vertical surfaces. Water washable. Strips very fast.

Beaver Good Value **1.57** 10 oz. tin

Poly Clens

Super paint brush and roller cleaner. Makes all paints WATER WASHABLE. Even cleans hardened brushes.

Beaver Good Value **1.27** 10 oz. tin

9" Rockwell Motorized Table Saw

Safety, pro performance and sturdy construction. This Rockwell has it all — it rips, crosscuts and mitres. Large 22"x32" table. Cuts stock 2" thick, rips to centre of 30" board. Comes with blade guard, rip fence, mitre gauge, motor and stand. Prewired — assembles in minutes, then plug in and start that project.

Beaver Good Value **217.87** Each

Bonus Includes 3 Saw Blades

Black & Decker Professional

7¼" Circular Saw

Husky burn-out protected motor. Wrap around support shoe. Ball and roller bearings. Auxiliary knob for added control. Heavy cast aluminum guadrant for accurate bevel settings. Cutting depth 2-9/32", 10 amps, 5200 RPM. Model 7340.

74.87 Each

Black & Decker Variable Speed

Reversing Drill

Model 7140. Use as a drill or screwdriver. Reversing switch lets you back out screws or drill bits. Trigger lock for maximum speed, continuous operation.

24.97 Each

WITH OUR LOW PRICES

CHARGEX VISA master charge

Warm up to a Deluxe 26" Franklin Fireplace

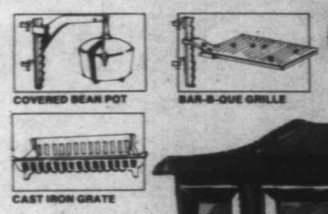

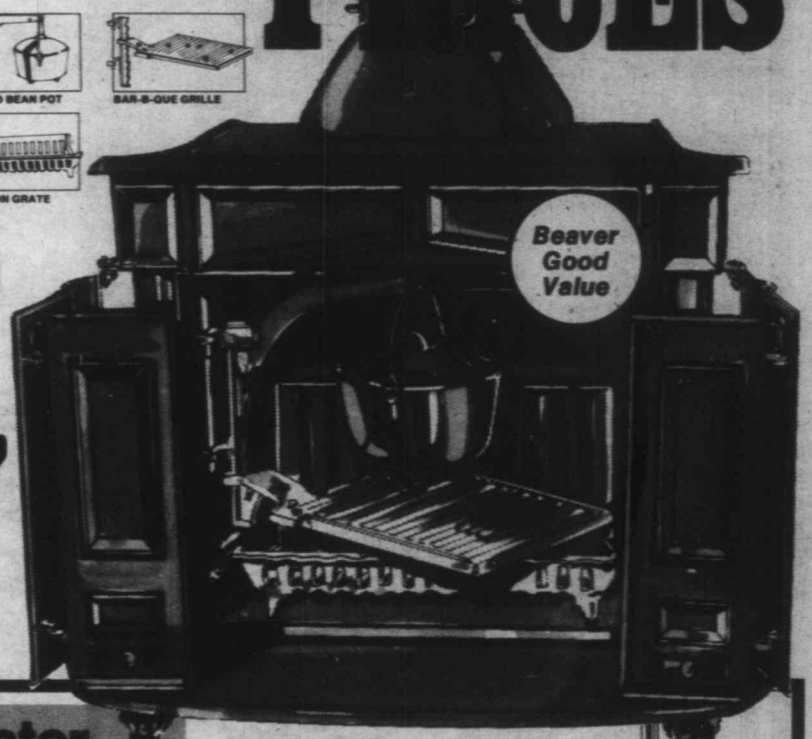

Traditional rustic styling in an all cast iron fireplace. The Franklin immediately adds the character of yesteryear to your home. Completely functional, this great Beaver value also includes boot, damper, firegrate, swing-out BBQ grille and covered bean pot. Firebox is approximately 26" wide.

Look at all the Super Accessories Included in one low Beaver Price

154.97 Each

Airtight Heater

Firebox design utilizes maximum efficiency. Beautiful cast iron design on sides. Back or side opening. Heating capacity of over 4000 cu. ft.

Beaver Good Value

169.97 Each

Compare Our Prices

Parlour Stove

Attractive black finish with nickel window frame. It includes a nickel foot rail, a top rail, swing top. Use as a heater or a fireplace. Burns coal or wood.

154.97 Each

Sunfire Fireplace

The amazing Sunfire fireplace gives you all the pleasures of a real wood burning fireplace plus a complete home heating system. The Sunfire draws in fresh outside air, warms and humidifies it then circulates it through the house. Designed for maximum radiant heat. Features fire control wheel, spark safety screen and more! In pewter, bronze or red.

287.00 Each

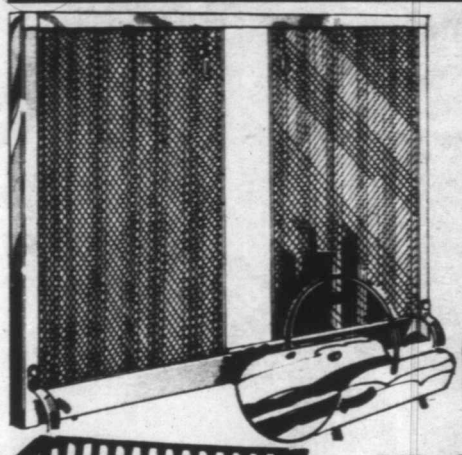

Fireplace Accessories

No built-in fireplace is complete without the decorative and functional "FINISHING TOUCH". Fireplace accessories for the hearth.

Matte Black

26 x 25 Screen	28.47 Each
Tool Set	13.77 Each
Woodholder	13.27 Each

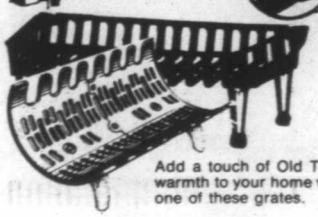

Add a touch of Old Time warmth to your home with one of these grates.

24" with Legs Wood Grate ... 13.87 Each

New Specially Designed Coal Grate ..... 11.47 Each

Cork Tiles

Self-adhesive 12"x 12"x 3/8" thick, dustless brown cork tiles for dozens of imaginative decorating ideas.

4 Tiles Per Pkg.

Beaver Good Value

1.97 Each Pkg.

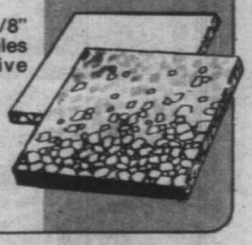

Shelving Boards

Handy shelf. Decorative unfinished mahogany shelving boards.

8x36	2.49 Ea.	10x60	4.99 Ea.
8x60	4.09 Ea.	12x36	3.49 Ea.
10x36	2.99 Ea.	12x48	4.79 Ea.
10x48	3.99 Ea.	12x60	5.99 Ea.

BEAVER Ho Be

Prefinished Panelling

This fall our panelling selection will be better than it has ever been. There will be a prefinished panel for every budget and every room and decor. See Beaver today - if you need a panel for the storage area or a luxurious "real wood" feature wall - Beaver will have it and at prices even more attractive.

Cultured
Country Birch 6.98 Each
Authentic looking woodgrain panel.
Beaver good value 4' x 8' .....

Saguenay Maple 6.98 Each
For the dining room or living room feature wall.
Beaver good value 4' x 8' .....

Cottonwood 5.98 Each
V-groove. Inexpensive yet looks good.
Beaver good value 4' x 8' .....

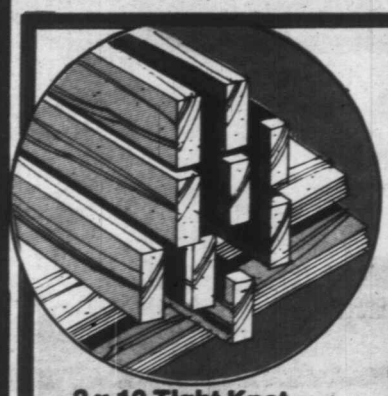

Lumber Values

Great value for the build-it-yourself handyman. You'll find all your lumber needs at Beaver.

PLYWOOD
4 x 8 x 1/4
Sanded
'D' Grade 8.49 Each
4 x 8 x 1/2
Factory Grade . 14.95 Each

WE DO NOT RE-GRADE OUR PLYWOOD

2 x 10 Tight Knot
PINE • Kiln Dried
Many popular uses: furniture, benches or even waterbeds!
79¢ Lin. Ft.

2 x4 x 8
Stud Grade .... 1.79 Each

2 x 2 x 8
Utility ..... 59¢ Each

2 x 6 x 6
Shorts .... 98¢ Each

Weatherstrip

BEAVER ENERGY SAVER

"Save on Costly Heating Bills". Prevent heat loss around exterior doors by upgrading your weatherstrip. Prevent annoying draughts.

3/8"x 17' Foam Tape Weatherstrip ..... 87¢ Roll
Wood 'n Vinyl Jamb Weatherstrip ..... 2.97 Set
Aluminum 'n Rubber Door Jamb Strip ..... 3.57 Set
Aluminum 'n Rubber Door Sweep ..... 2.77 Each
Aluminum 'n Vinyl Threshold ..... 2.57 Each

Drawings are for illustrative purposes only

Concrete Mix
Handy bags of pre-mixed concrete. Just add water. For all those small masonry projects around the home. 60 lb. bags. 2.09 Bag

Portland Cement
Contractors, builders for those big projects. Here's value. 40 kg (approx. 88 lbs.) 3.69 Bag

6' Aluminum Stepladder

Lightweight, easily portable. Folds conveniently for carrying. Rigid, strong and durable. Serrated wide safety steps, flip down tray.

21.87 Each
Good Value at Beaver

210 lb. Tru Seal Shingles
Designed for areas with excessive wind or homes with lower patches. Factory applied adhesive helps keep shingles in place. Coverage is approximately 32 sq. ft.
In Stock Colours 7.99 Bundle

Aluminum Gutter

GSW

Prefinished white or brown enamel. Maintenance free aluminum gutter in handy lightweight 3m lengths (approx. 10'). A good price from Beaver.

42¢ Lin. Ft.

3m x 2" (approx. 10') Galvanized Downpipe ... 2.49 Length

Sa

Model No. 768 Illustrated

Tr
Ce
Made
A goo
Front
feature
may b

Front
Mode
2'8" w

2'10" w

Back
with
Mode
2'8" w

2'10" w

Goo

Conta
Quick d
hesive
ates.

Beave
Good
Value

Fire
ABC. Re
flammabl
greases,

Beave
Good
Value

R Home Renovation Values Better see Beaver . . .

ling

n it has ever been.
nd every room and
e storage area or a
ve it and at prices

5.98 Each

5.98 Each

5.98 Each

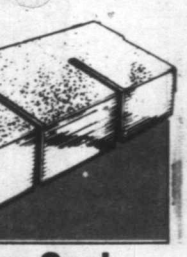

ru Seal es

s with excessive wind
wer patches. Factory
helps keep shingles in
approximately 32 sq.

7.99 Bundle

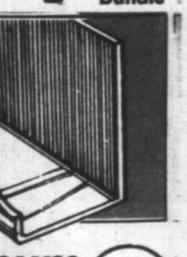

num er

GSW

white or brown
intenance free
utter in handy
lengths (approx.
rice from Beaver.

2¢ Lin. Ft.

ox. 10') wnpipe . . . **2.49** Length

Save

Model No. 768 Illustrated

Tru Fit Cedar Doors

Made of Western Red Cedar by Sauder. A good looking colonial style door. Front door or back door style. Back door features a large glass window. Cedar may be painted, stained or left natural.

Front Door Model No. 768 2'8" width x 6'8" — **81.88** Each

2'10" width x 6'8" ..... **84.88** Each

Back Door with Glass Model No. 130 2'8" width x 6'8" — **75.88** Each

2'10" width x 6'8" ..... **79.88** Each

Good Value at Beaver

Friction Fit Fibreglas Insulation

R10 15" wide covers 105 sq. ft. Designed to be held in place by friction when installed between framing members. Unfaced to permit a choice of vapour barrier.

Beaver Good Value **12.49** Each

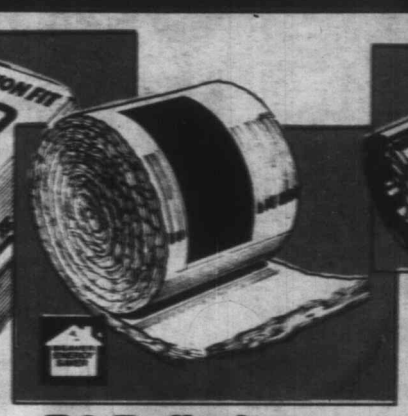

R8 Rolled Insulation

2¾" x 15" x 80'. Covers 100 sq. ft. Prepare now for winter and update your insulation today.

Beaver Good Value **9.88** Each

Polyethelene

1001 uses for drop sheets, protective covers, insulating, vapour barrier, etc.

Beaver Good Value

Clear 500 sq. ft. 2 mill ..... **4.49** Roll

1000 sq. ft. 6 mill clear ..... **19.88** Roll

9x7 Sectional Garage Door

White enamel finish — no painting required. Roll-up overhead design in six sections. Operates smoothly, quickly and quietly. Door glides on nylon rollers, includes keyed lock. All instructions and hardware included.

Beaver Good Value **158.88** Each

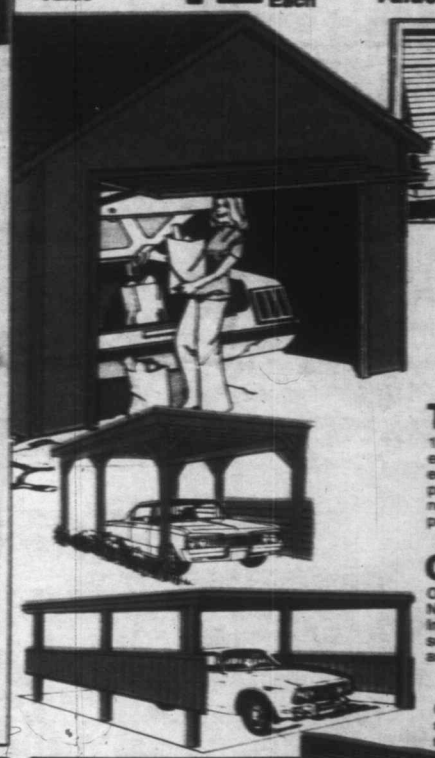

12 x 22 Single Car Garage

Features a "TRUSS ROOF" with Tru Seal asphalt shingles, 9' x 7' steel overhead door, side entrance door with keyed lock, 3'x2' slider window, aspenite siding, all framing lumber, nails and instructions. **1,069.00** Each

Thrifty Carport

12'x20' roof size. A single carport easily constructed in one weekend. All materials and plan supplied for easy assembly. Economical and practical. **279.00** Each

Classic Carport

Our best single carport featuring N.U.S. half-lap roofing system. Includes decorative side enclosure for a windbreak, all materials and plans. **684.00** Each

22x22 Double Garage

Park one car and use the other half for storage, workshop or as a winter play area for the children. Terrific two car protection you can build yourself and save. **1,698.00** Each

Concrete slab or footing recommended for garages and carports, but not supplied — check with local building departments regarding permits and restrictions.

Contact Cement

Quick drying brushable adhesive for plastic laminates.

Beaver Good Value **9.87** Gallon

Handi Brik

The easier way to install real brick floors and walls. Genuine kiln-fired brick . . . only ¼" thick. Easy do-it-yourself installation . . . no special tools required.

All Stock 10% OFF

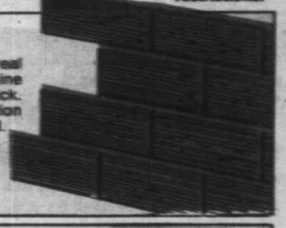

Bifold Doors

Choose the door styling to fit your decor and budget. All first quality mahogany and includes hardware and instructions.

Rotary Face 2-0x6-8 .... **14.88** Each — Rotary Face 3-0x6-8 .... **16.88** Each

Louvred 2-0x6-8 .... **31.95** Each — Louvred 3-0x6-8 .... **34.95** Each

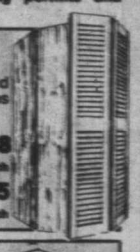

Fire Extinguisher

ABC. Refillable dry chemical. For use on flammable or combustible liquids, gases, greases, etc. Safety handle.

Beaver Good Value **24.87** Each

Pub Mirrors

Decorative 12"x18" pub mirrors in several themes. Ideal for bar area, rec rooms, dens, etc. Gold metal frame.

Beaver Good Value **7.99** Each

12 x 12 Concrete Screen Blocks

79¢ Each

Compare Our Prices

Install it yourself. Thermotimer automatically and accurately controls the temperature in your home to save you money. No wires or outlets needed. Battery operated.

New at Beaver

Thermotimer

Save Energy **38.87** Each

Electrical Tape

Black P.V.C. tape. Quality general purpose tape. ¾" x 66'.

Beaver Good Value **29¢** Each Roll

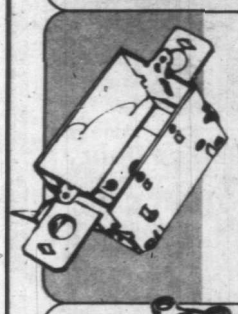

1104 LBG

Wiring Box

Model 1104LBG with clamps, wall mount and wire guards.

87¢ Each

Light Switch

Single pole. Brown. **47¢** Each

Receptacle

Brown duplex. **44¢** Each

Range Plug

Low Priced at Beaver . . . . . **5.47** Each

Dryer Plug

Low Priced at Beaver . . . . . **4.47** Each

Range or Dryer Receptacle . . . . . **2.29** Each

Dimmer Switch

Controlled lighting at the turn of a dial. Push on / push off. Also helps to conserve electricity. Another Beaver value!

Beaver Good Value **3.97** Each

Advertising Errors: We aim for the utmost accuracy in our advertising, but the occasional error can occur. Any error will be corrected as soon as it is recognized and customers ordering merchandise so affected will be advised immediately of correction.

Copper Wire

14/2 NMD7

Household wire. Check this special price on rolls of household wire. CSA approved for most household applications including lighting. 75M roll.

19.49 Each Roll

Each Roll Approx. 250'

Beaver Good Value

Covered 48" Fluorescent Fixture

Two tube capacity, clear plastic light diffuser. White enamel, metal housing. Tubes extra. Ideal for basements, hallways or workshops.

18.87 Each

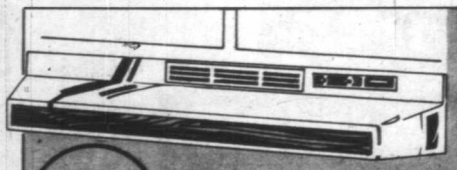

Kitchen Range Hood

Beaver Good Value

Miami - Carey 2 - speed models with service light. Quiet running motor, attractive design. 30" wide. Ducted.

41.87 Each

Home Spa Family Sauna Kit

A popular do-it-yourself sauna kit. Package includes compact model HE50 230 volt heater. Safe and dependable, these rugged heaters are built to provide you with many years of healthful enjoyment. Rocks, control unit, wiring instructions, floor plans and building booklet. Suitable for saunas up to 250 cu. ft.

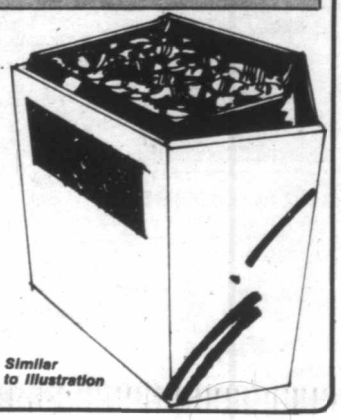

Similar to illustration

Good Value at Beaver **189.87** Each

ZONE

Home Renovation Values

32 x 32 Plastic Shower Stall

Beaver Good Value

Made of clean, durable and strong heavy duty white plastic. Ideal as a basement shower. Includes faucet, shower head, drain and shower curtain. White only.

109.95 Each

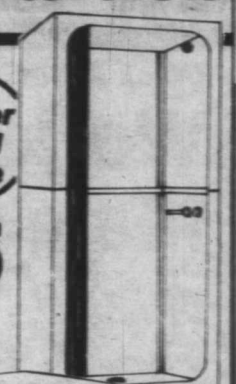

Grade A Reverse White Toilet

Beaver Good Value

Grade A relatively quiet action, reverse trap, vitreous china toilet. Seat not included.

39.87 Each

White Oval Sink

Beaver Good Value

20½ x 17 oval self rimming basin. White enamel finish. Drilled for 4" faucet.

Compare Our Low Prices

26.87 Each

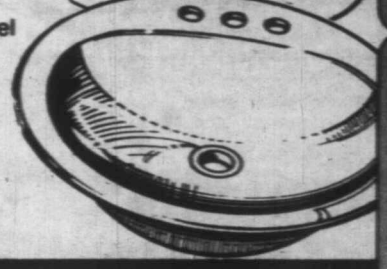

Bath Fan

Beaver Good Value

Save

A powerful blower. Freshens air almost immediately. Recesses into the ceiling. Install it yourself.

33.48 Each

Shaver Outlet

Beaver Good Value

Mounts flat against the wall. Chrome plated - for shavers only.

4.87 Each

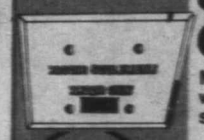

Bathtub Caulking

Beaver Good Value

Permanent. Flexible, water-proof seal. Resists mildew. Silicone rubber in 3 oz. tubes.

3.47 Each

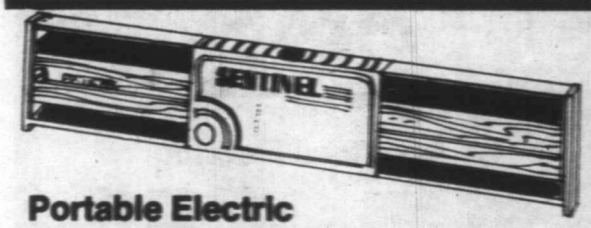

Portable Electric Baseboard Heater

Silent safe comfort. Use anywhere for clean draft-free operation. Styled in wood-grain finish to fit any decor.

Beaver Good Values

1000 Watt

17.97 Each

1500 Watt

25.87 Each

Dryer Vent Kit

Beaver Good Value

Consists of 8' of 4" flex hose duct, 2 clamps and hooded exterior vent.

4.97 Each

Tempered Glass Tub Enclosure

Tempered glass by-pass door tub enclosure. Anodized aluminum frame retains good looks. Fits standard 5' tub opening. Towel bar.

Good Value at Beaver

59.87 Each

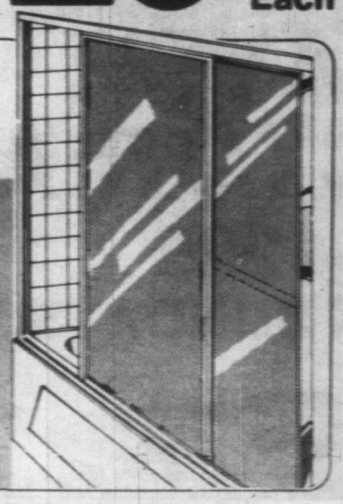

Type L Copper Pipe

Beaver Good Value

Type L hard copper ½" x 12' pipe for most plumbing applications in the home.

4.37 Each Length

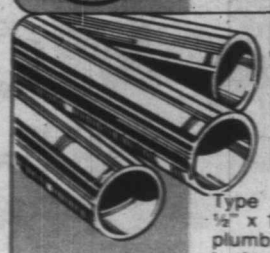

BEAVER

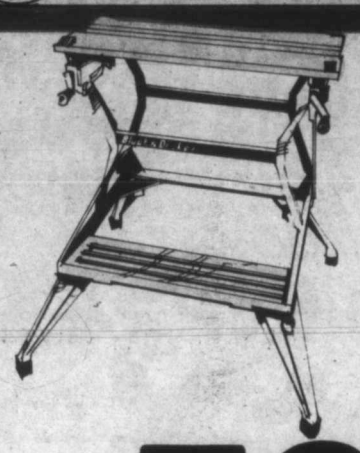

Black & Decker

Work Mate

Dual heights for working convenience. Front and rear adjustable feet. H frame for added durability and strength. This is the most versatile tool a home handyman could have. A giant vise and sawhorse all in one.

Beaver Good Value **59.95** Each

Beaver Brand

Garbage Can

16 gallon galvanized can with side grips and snap-on secure lid.

Beaver Good Value **6.99** Each

Drawings for illustrative purposes only.

Wood Hammer	16 oz., tough steel head, hardwood handle.	3.97 Each
Wood Plane	Stanley 9". Ideal for small projects. Tempered steel blade.	15.67 Each
Screwdriver Set	Assorted detachable bits.	3.77 Set
Disston Saw	8 pt. x 26". General purpose hand saw.	9.87 Each
Tape Measure	Evans 16" easy to read compact and rectractable.	6.47 Each
Stud Finder	An improved useful tool for locating wall studs easily.	1.47 Each
24" Level	Aluminum level. Ideal for the handyman.	4.57 Each

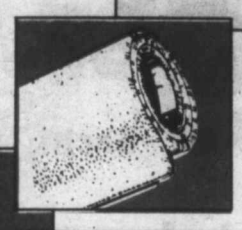

Econo Tex Carpet

Ideal for rec rooms and basements. Hardwearing, stain resistant finish. Snip n' fit. In assorted colours.

3.26 Sq. Yd.

27" Econotex Runner .... 97¢ Lin. Ft.

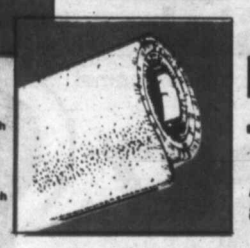

Roll Ends

15%-30% OFF

Assorted carpet styles and colors as marked.

Peel n' Stick Tiles

Choose from a good selection of attractive patterns and colours in hardwearing vinyl asbestos. Peel off the protective backing and stick down. It's so easy and you can have a new floor within h ours. Package contains 9 tiles. Limited Quantities.

2.99 Carton

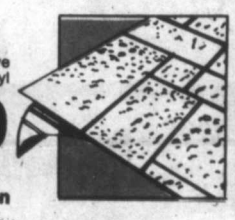

Accotone Flooring

Imperial accotone cushion flooring comes in a roll. Easy to clean and wax. All in-stock patterns on sale. 12' wide.

5.49 Sq. Yd.

HERE'S WHERE TO FIND THE VALUES

BEAVER VICTORIA

595-1225

OPEN SUNDAYS

master charge CHARGEX VISA

1580 Hillside Ave.
Hillside Shopping Centre

columbian craftsmen

Sears

Fall Home Furnishings show&sale

16 pages of specially selected savings and values!

Save $100-$120

on Sears-O-Pedic 'Luxury Plus' sets... firm support plus comfort

279.96 Reg. $379.96 39" size

Our best mattress combines firmness, support and surface softness all under a luxurious polyester/rayon damask cover. Quilt stitched to a layer of cloud soft polyester and SeroFOAM. Foundation is built to complement the mattress. Lasts for years.

Save $100 on 39" 2-pc. set. 01R 073 580. Reg. $379.96 **$279.96**
Save $110 on 54" 2-pc. set. 01R 073 582. Reg. $439.96 **$329.96**
Save $120 on 60" 2-pc. set. 01R 073 583. Reg. $519.96 **$399.96**
Save $120 on 80" 3-pc. set. 01R 073 584. Reg. $679.96 **$559.96**

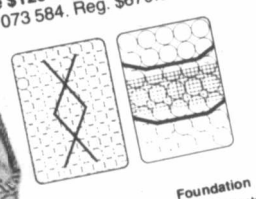

Mattress
Heavy nylon mesh over coils—plus 2-Flex steel bands for support in the vital centre third

Foundation
Firmer construction plus 'Flexolator' steel mesh in the centre 3rd; double anti-sway stabilizers

These prices in effect from Monday, October 2nd 1978, til Saturday, October 28th, 1978 or while quantities last.

Simpsons-Sears Ltd. 'Reg.' and 'Was' refer to Simpsons-Sears Ltd. prices

Save $5-$30

Our best French Provincial open stock pieces!

Buy that piece you need today while it's reduced... that's the beauty of open stock. Solid hardwood tops and fronts. White finish with Gold color accents.

a-Canopy bed. 01R 062 191. Reg. $229.98 . **$209.98**
b-Night table. 01R 062 186. Reg. $109.98 . . . **$99.98**
c-Mirror. 01R 062 180. Reg. $94.98 . . . . . **$89.98**
d-Triple dresser. 01R 062 182.
Reg. $299.98 Now only **$289.98**
Double dresser (not shown). 01R 062 181.
Reg. $249.98 Now only **$239.98**
e-Desk. 01R 062 194. Reg. $229.98 . . . . . **$199.98**
f-Book case hutch. 01R 062 197.
Reg. $134.98 . . . . . **$124.98**
g-3 drawer chest. 01R 062 183.
Reg. $179.98 . . . . . **$169.98**
h-4 drawer chest. 01R 062 184.
Reg. $209.98 . . . . . **$189.98**
j-Duchess bed. 01R 066 155. Reg. $419.98 . **$399.98**
Also available, but not shown.
Corner desk. 01R 062 195. Reg. $149.98 . . . **$134.98**
Panel bed. 01R 062 190. Reg. $129.98 . . . . **$114.98**
Hosiery Chest. 01R 062 187. Reg. $259.98 . **$239.98**
Chair. 01R 062 196. Reg. $69.98 Now only . . **$64.98**

209.98
Reg. $229.98 Canopy bed.

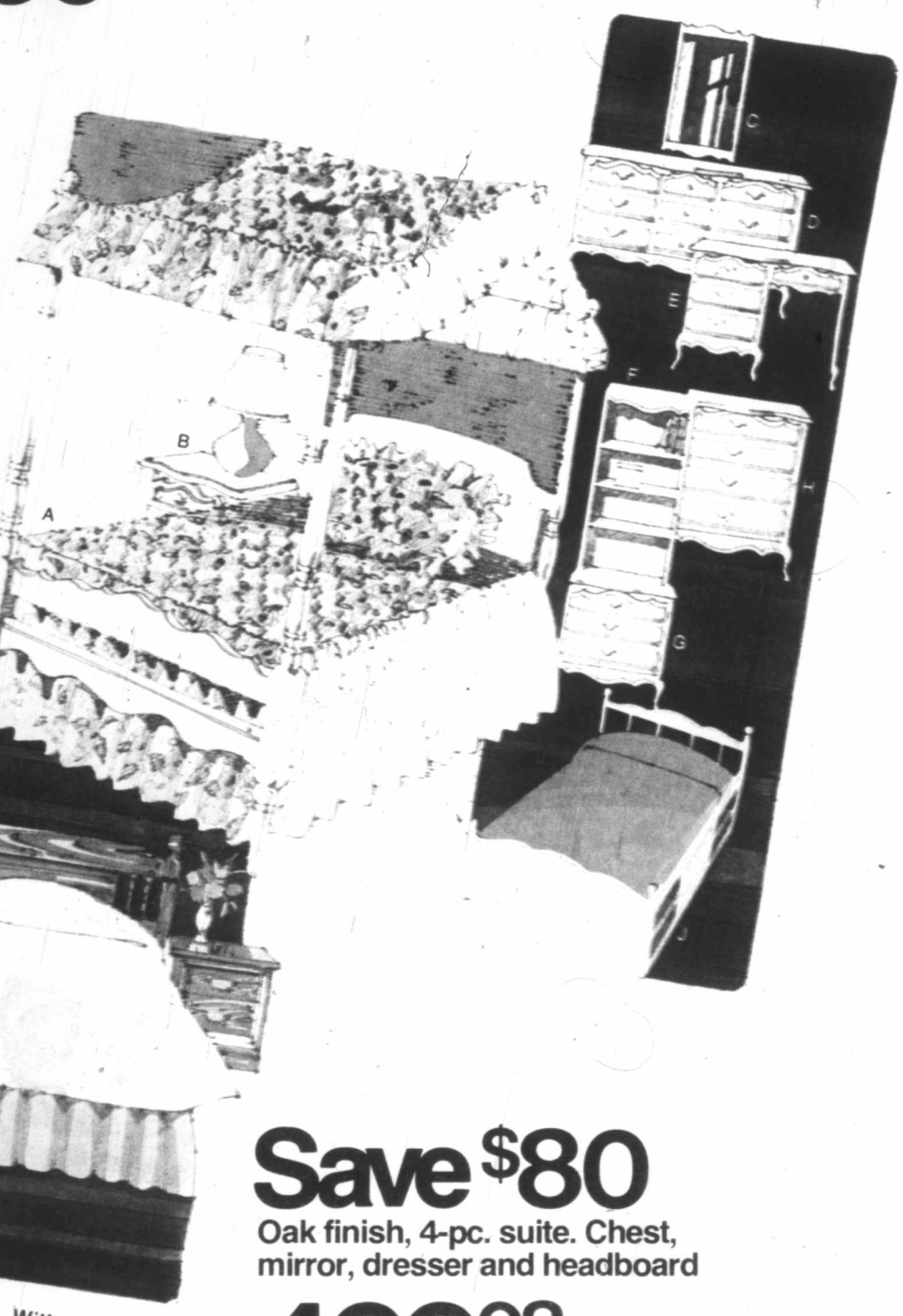

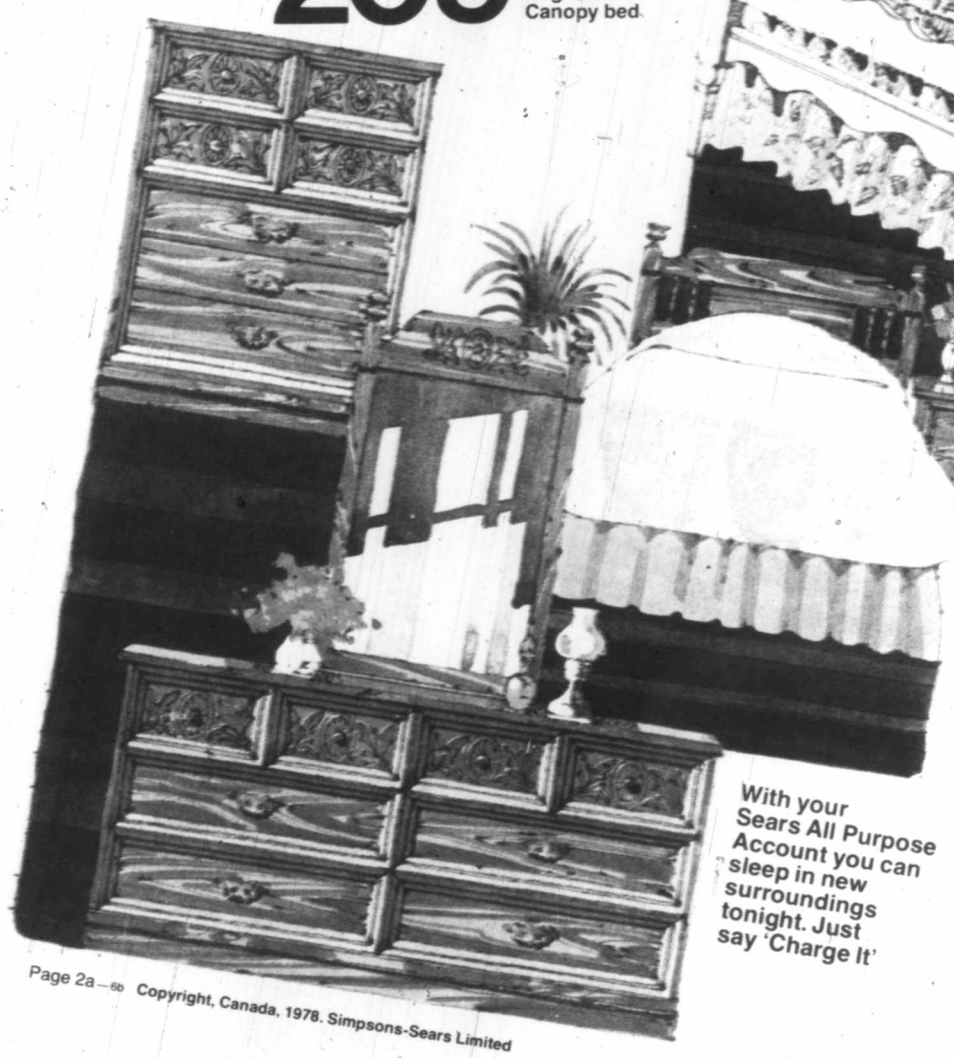

With your Sears All Purpose Account you can sleep in new surroundings tonight. Just say 'Charge It'

Save $80

Oak finish, 4-pc. suite. Chest, mirror, dresser and headboard

499.98
Sep. cost $579.98

A Contemporary beauty! Engraved Oak finish is baked on for mar-resistance and lasting beauty. Solid wood drawer fronts; birch sides. 4-piece suite. 01R 061 724.
Mirror. 01R 061 720. Only **$59.98**
Double dresser. 01R 061 722. Only **$250.00**
5-drawer chest. 01R 061 721 Only **$175.00**
Headboard. 01R 061 727. Only **$95.00**
k-Night table. 01R 061 726. Reg. $134.98 . . **$124.98**

 Copyright, Canada, 1978. Simpsons-Sears Limited

Value!

Colonial style 3-pc. suite from Broyhill! Cannonball bed, dresser and mirror

Recapture the past in this recreation of a great colonial style. Drawer fronts and bed posts are solid Pine. Engraved Honey Pine finish on solid core. Antiqued metal pulls. Suite includes: 54" cannonball bed (a 60" is also available at a slightly higher price. At most Sears stores), 7 drawer dresser and hutch-style mirror. 01R 063 348.
Night table. (not shn.) 01R 063 336 . . . $144.98
a-5 drawer chest. 01R 063 331. . . . . $215

599.98

B.) Night table $139.98

A.) Chest $215

Save $40

Pecan finish suite. Mirror, dresser, chest, headboard

Simply elegant! With burled Pecan finish on fronts and Brass finish hardware. Of solid core products. 4-pc. suite.
01R 060 584. Bought sep.:
Mirror. 01R 060 580. . . . . $84.98
5-drawer chest. 01R 060 582. . . . . $220
Triple dresser. 01R 060 583. . . . . $270
54/60" headboard. 01R 060 587. . . . . $125
b-Matching night table. 01R 060 586. . $139.98

659.98 Sep. cost $699.98

Sears Fall Home Furnishings show & sale

Save $40

Modern sofa bed

Neatly styled sofa bed sports a durable olefin upholstery that comes in Chocolate Brown or Harvest Gold plaid. A comfortable style with thick, foam cushions and spring filled back. Unfolds to a 52 x 72" bed with 4" foam mattress. 01R 048 281.

359.98 Reg. $399.98

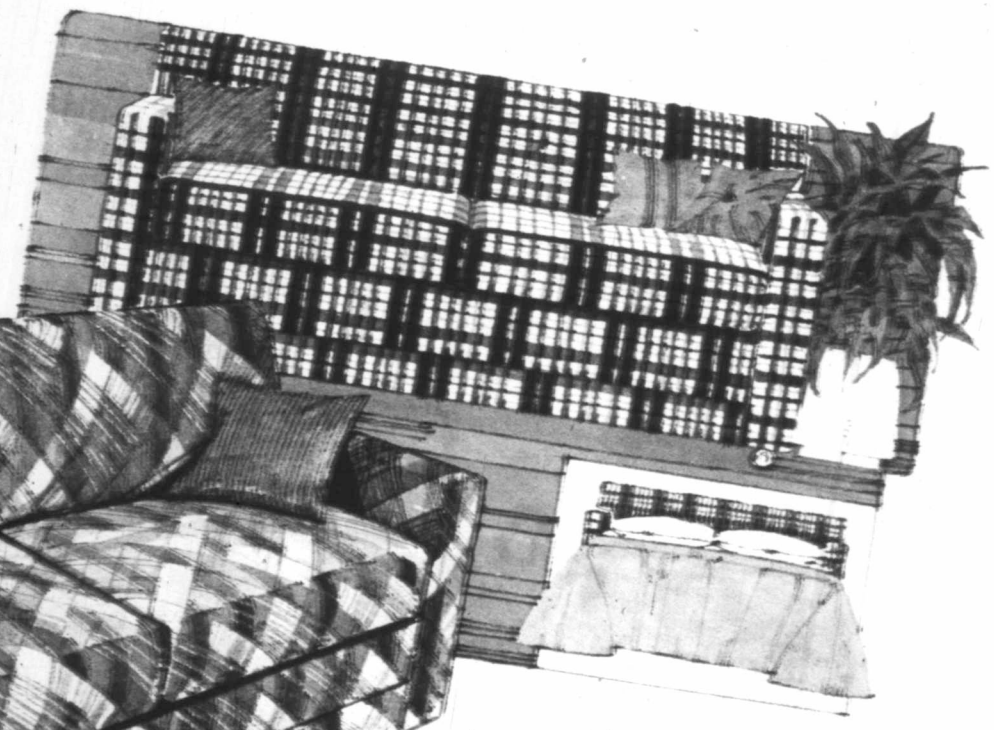

Save $70

Our best selling Contemporary Hide-a-bed®. Try it for comfort

Its clean lines and smashing, bold geometric patterned upholstery make it so appealing. In Beige/Rust/Black or Rust/Beige/Grey olefin, a long-wearing and stain-resistant fabric.
Dacron polyester wrapped foam cushions. Bed opens to a 53 x 74" coil spring mattress. 01R 048 034. A great buy!

529.98 Reg. $599.98

Save $20

Colonial or French Provincial bed outfits

Ideal for children's or guest's room. Mattress has heavy-gauge coils for firm support. Padded with foam and quilted to good quality cotton ticking. Also includes; matching box spring, headboard and steel bed frame complete with casters. 39" size.
a-Colonial style in Pine finish. 01R 084 075.
b-French Provincial in White finish. 01R 084 080.

169.98 Reg. $189.98

A

B

Everyone has
systems for storage. Here are ours.

Save $10-$30

Map drawer inspired pieces in Medium Oak finish

All pieces constructed of oak veneers on wood products. Beautiful antique finish. Accented with porcelain pulls.

a-Console cocktail table. 01R 036 245. Reg. $149.98 . **$119.98**
b-Hexagonal commode. 01R 036 248. Reg. $149.98 . . **$119.98**
c-Square commode. 01R 036 246. Reg. $149.98 . . . . . **$119.98**
d-Door Bookcase, has 1 door, 4 shelves. 30¼ x 15½ x 72" h. 01R 031 500. Reg. $209.98 . . . . . **$189.98**
e-Open bookcase has 3 adjustable shelves. 30¼ x 15½ x 72" h. 01R 031 501. Reg. $139.98 . . . . . **$119.98**
f-Desk bookcase, 1 door, adj. shelves. 30¼ x 15½ x 72" h. 01R 031 502. Reg. $229.98 . . . . . **$209.98**
g-Credenza with 2 doors. 45 x 15½ x 23½" h. 01R 031 503. Reg. $199.98 . . . . . **$179.98**
h-Light Bridge. Ideal to highlight audio or stereo systems. CSA certified. 45 x 15½ x 3" h. 01R 031 504. Reg. $69.98 **$59.98**

Save $20

Pecan finish tables with today's cane look

Bronze tone glass over simulated cane tops; Brass color accents and glowing Pecan finish.
p-Coffee table. 01R 037 290. Reg. $159.98 **$139.98**
r-End table. 01R 037 293. Reg. $189.98 **$169.98**
t-Drum table. 01R 037 294. Reg. $189.98 **$169.98**

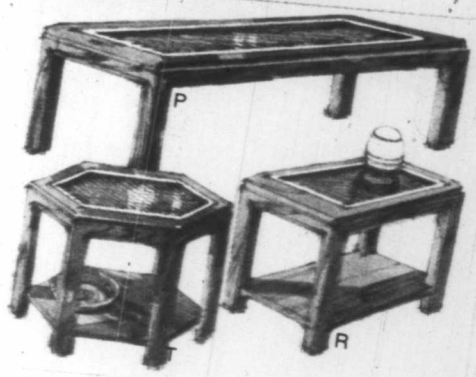

Stack up the savings on this 4-part Pecan wall system

Any way you stack them these pieces make a great looking storage unit. The savings add up, too! Bookcase (j) comes as a unit to place beside (k), (m), (n) which are stacked horizontally. Handsome Pecan finish laminate on platewood core. Shelves are adjustable. Piano hinges on doors and drop-front desk. Chrome-plated hardware.
j-Bookcase with smoked glass doors on top, wood doors below. 31" wide x 15¾" deep x 78" high. 01R 031 288. Reg. $229.98 . . . . . **$199.98**
k-Horizontal unit, 1 shelf, 2 doors. 63" wide x 15¾" deep x 24" high. 01R 031 280. Reg. $159.98 . . . . **$139.98**
m-Horizontal unit with desk/bar. 63" wide x 15¾" deep x 24" high. 01R 031 281. Reg. $169.98 . . . . . **$149.98**
n-Horizontal base unit, 4 doors. 63" wide x 15¾" deep x 30" high. 01R 031 282. Reg. $179.98 . . . . . **$159.98**

Save $150

Dark Pine finish 6-piece suite. Table, 4 chairs and china cabinet

A rustic Colonial design that's ideal for family dining. Constructed of wood solids and hardwood veneers on a solid core. Table legs and high-back contoured chairs are of solid hardwood. China cabinet includes buffet and hutch. 01R 025 528.

849.98 Sep. cost $999.98

5-pc. suite (table, 4 chairs). 01R 025 526. **$599.98**
2-pc. china cabinet. 01R 025 529. ..... **$400**
Set of 2 chairs. 01R 025 522. ..... **$140**
Arm chair. 01R 025 523. ..... **$99.98**

Solid maple table and 5 chairs

A best selling design in solid rock maple. Table has 2 extension leaves. Turned spindle-style chairs. Buffet has louvered doors, 2 drawers. Hutch with lattice design glass doors. 5-piece suite. 01R 025 746.

489.98

Buffet. 01R 025 744. ..... **$245**
Hutch. 01R 025 745. ..... **$235**
Set of 2 chairs. 01R 025 742. ..... **$140**
Arm chair. 01R 025 743. ..... **$120**
Also available, matching corner china cabinet. 01R 025 749. ..... **$520**

Save $30

Our best selling Contemporary dinette. Table and 4 chairs

The modern way to dine! Sit on the bucket style chairs with swivel bases. They're foam padded and upholstered in durable, Tan color vinyl. The 36 x 48-60" table has an Oak grain laminate top that's heat, stain and scratch resistant. Chrome plated steel bases. 017 427 070.
Set of 2 chairs. 017 429 070.
Reg. $129.98 ..... **$119.98**

299.98 Reg. $329.98

Save $5

5-pc. tray table set

Great for gifting or home entertaining. You get 4 trays, 21 x 15" ea. and storage stand. Screened floral design on leatherette-look top. Brass color edges, trim. 21R 078 432.

26.98 Reg. $31.98

Save $30

Modern dinette suite. Table and 4 chairs

Decorative laminate table top, vinyl upholstered chairs. Oak/Tan or White/Yellow. 5-pc suite. 017 427 205. Table, 2 chairs. 017 427 203. Reg. $129.98 **$114.98**
Set of 2 chairs. 017 429 205. Reg. $74.98 **$64.98**

189.98 Reg. $219.98

Save $80

Your choice. Sofa/chair or pair of love seats

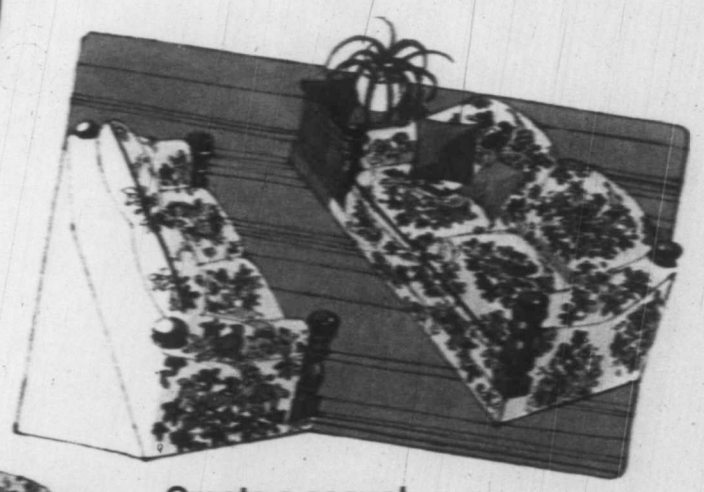

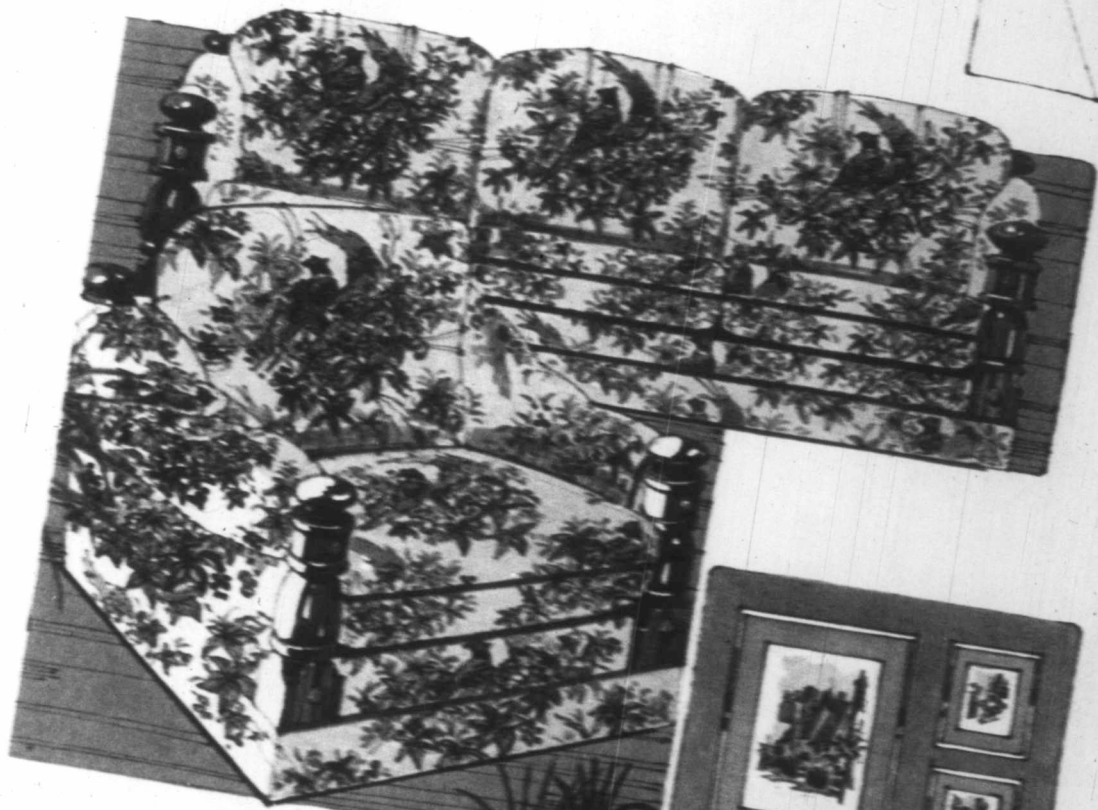

Create a casual, conversational grouping—your way!

Our two-piece country casual suite is designed for comfort and lasting beauty.

Upholstered in centre printed wildlife patterned fabric of durable nylon. Back and seat cushions deeply padded with polyfoam. Warm tobacco finish turned posts.

Sofa and chair. 01R 052 340	$799
Sep. cost.: Sofa. 01R 052 341	$599.98
Chair. 01R 052 343	$300
Pair of love seats. 01R 052 349. Reg. $879	$799

$799

Great value!

Group of 3 framed prints under glass

Ready to hang—three coordinated prints, one 16 x 20", two, 8 x 10". Tastefully matted, in Gold or Silver colored metal frames. Choice of landscape, birds or flower subjects. 21R 074 811.

24.99 Set of 3

Save $100

Rugged Colonial sofa and chair suite. Only at Sears!

Exclusive design with contoured wings, arms and turned legs of solid pine finished in warm Brandy Pine. Thick polyurethane cushions reverse for longer wear. Dielfin/nylon blend upholstery in Beige/Brown check. 01R 050 540.

Not shown: Love seat. 01R 050 542	$399.98
Ottoman. 01R 050 544	$119.98
Rocker. 01R 050 545	$299.98

749.98 Reg. $849.98

Save $50
Sofa, chair and ottoman

Casual Contemporary suite. Rugged bold plaid fabric

A massive style that gives you every comfort. Well padded throughout with foam and polyester. Seat cushions are 8" thick in front tapering to 6". Wing type arms give added charm. Casters on front. Brown/Beige/Rust polypropylene cover. 01R 051 048.

$749 Sep. cost $799.98

Sofa. 01R 051 041. ..... **$459.98**
Chair. 01R 051 043. ..... **$250**
Ottoman. 01R 051 044. ..... **$90**
Also available, bed chesterfield.
01R 048 302 ..... **$529.98**

Save $30 on Walnut finish tables

Sears exclusive style is designed to complement most styles. Arborite decorative melamine tops, sides. Wood look carving on fronts. Burnished Brass color hardware accents. 01R 037 125 ser.
a-Console cocktail table. Reg. $119.98 ... **$89.98**
b-Hexagonal commode. Reg. $119.98 .... **$89.98**

Save $20 to $30 on solid maple tables

Colonial design tables are solidly built to last. Artificially distressed Honey Maple finish gives it an aged appearance. 01R 035 010 series.
c-Gallery Coffee table. Reg. $159.98 .... **$129.98**
d-Step table. Reg. $129.98 ..... **$109.98**
e-Butterfly table. Reg. $129.98 ..... **$109.98**

Save $30 on Maple finish tables

A traditional style of maple veneers on solid wood frames. Med. Dark Maple finish. 01R 036 270 ser.
f-Coffee table. Reg. $169.98 ..... **$139.98**
g-End table. Reg. $169.98 ..... **$139.98**

Save $80 on floral print nylon sofa, swivel rocker and ottoman

A distinctive style with Chocolate Brn. print upholstery and contrast welting. Deep foam padded for your seating comfort. 3-pc. suite. 01R 052 249.

$769 Sep. cost $849.98

Sofa. 01R 052 241. ..... **$469.98**
Swivel rocker. 01R 052 245 ... **$290**
Ottoman. 01R 052 244 ..... **$90**
Also available, bed chesterfield.
01R 048 340. ..... **$529.98**

Save $70 on tailored style Transitional suite of sofa, chair

Flocked acrylic/nylon print cover comes in Russet or Amber Gold color. Built for comfort with foam padding, no-sag springs. 01R 053 010.

$829 Sep. cost $899.98

Sofa. 01R 053 011. ..... **$599.98**
Chair. 01R 053 013. ..... **$300**
Matching loveseat in Chocolate Brown acrylic pile upholstery. 01R 053 042. ..... **$450**

Save $20

Sears exclusive 3-position recliner

Relax in this smart style. Combination olefin and easy-clean Naugahyde® vinyl upholstery. In Brown, Tan or Rust. Firm support and seating comfort is assured by no-sag springs and foam padding. 017 441 018 C.

139.98

Reg. $159.98

Save $43

40-pc. set English Ironstone dinnerware

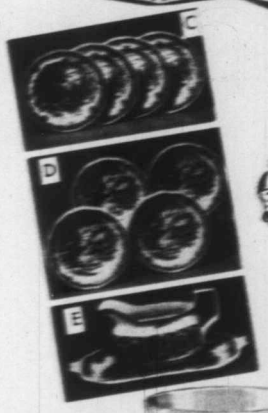

Shakespeare's Sonnets

Each piece is stamped with Brown English print on Off White Ironstone is dishwasher and detergent safe. 40-pc. set incl.: 8 each: cups, saucers, bread/butter plates, soup/cereal bowls and dinner plates. 21R 013 702. Reg. $105.98 **$62.98**; a-5 piece completer. Reg. $41.98 **$24.98**; b-Tea pot. **$14.98**; c-Salt & Pepper. **$6.99**; d-Gravy boat/stand. **$10.98**; e-Covered vegetable. **$12.99**; f-Soup tureen. **$24.98**; Not shown: Set of 4 tea plates. **$9.98**; Set of 4 fruit nappies. **$6.99**

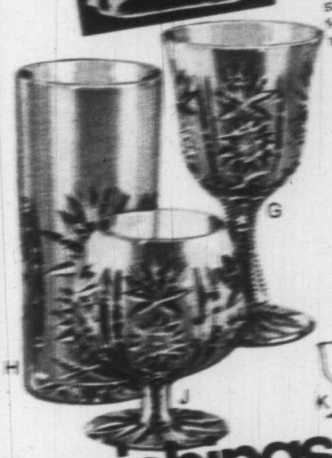

Save 33% when you buy four

Belvedere lead crystal stemware is mouth blown and hand cut by Hungarian craftsmen. Choose: g-Wine; h-Tumbler; j-Brandy; k-Goblet; m-Sherry; n-Liqueur; p-Old Fashioned; r-Sherbet; t-Sparkling Wine. 21R 088 560

4/31.96

$11.98 ea.

4/$32.96

4-Hock wine. $12.98 ea.; 4/$32.96

Save $20

3-position vinyl club chair

Traditional wing chair styling. Covered in Naugahyde® vinyl in Saddle Brown or Dark Brown. Accented by nail head strip. 017 441 037 C.

199.98

Reg. $219.98

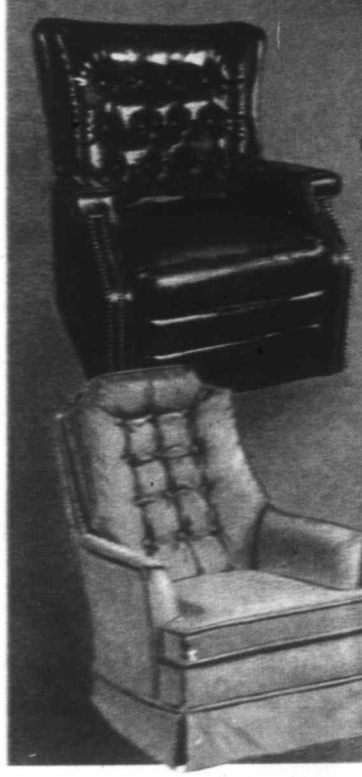

Save $40

Cathedral back swivel rocker

Glamor style covered in flocked nylon velvet. Choose Gold, Rust or Brown. Semi-attached tufted back; foam padding for comfort. 017 443 121 C.

199.98

Reg. $239.98

Sears Fall Home Furnishings

show & sale

A feature of
Sears Fall Home Furnishings show & sale

Kenmore Kitchens

Save $20

30″ Mark 2 range with easy-clean oven. Now in new Almond color

Designed for your cooking convenience. Porcelain backguard has fluorescent light panel. Automatic clock-controlled oven, controlled variable broil and infinite heat element switches are all at your fingertips. One 8″, three 6″ elements lift out for cleaning. Visi-Bake oven window and interior light.

White. 227 462 080. Reg. $379.98 . . . . . **$359.98**
Golden Wheat and Almond **$10** more.

Continuous Clean.
White. 227 462 680. Reg. $404.98 . . . . . **$384.98**
Golden Wheat and Almond **$10** more.

369.98 Reg. $389.98 Golden Wheat

359.98 Reg. $379.98 White

Kenmore Kitchens is a month long event. Come in to your nearest Sears store and see all the savings we have!

Save $20

Kenmore Spacemaster frostless . . . compact outside, roomy inside

Efficient foam insulation takes up less space than conventional insulation, thereby giving you more storage space. 13.79 cu. ft. to be exact. Refrigerator section has 2 full-width shelves, separate controls for refrigerator and freezer, 2 crispers and butter compartment. Tough ABS food liner won't rust, chip or crack. RH. White: 467 436 910. Reg. $479.98 $458.98. Golden Wheat $10 more.

469.98 Reg. $486.98 Golden Wheat

459.98 Reg. $479.98 White

Save $40

Kenmore portable dishwasher has 6 choices to really clean up

6 push button choices to do the dirty work for you. That's Rinse/Hold, Normal Wash, Water Wiser, Hot Dry, Cool Dry and Pots and Pans. Plus Light Wash and Plate Warmer selection on dial. Efficient 2 level washing action. Automatic rinse agent and detergent dispenser. Fan-forced hot air drying with Power Wiser option switch allows you to switch off heat and let air cool-dry dishes to save energy. Woodgrain laminate top. White: 267 479 840. Reg. $449.98 $406.98. Golden Wheat $10 more. **Built-in model.** White: 267 479 720. Reg. $479.98 $578.98

419.98 Reg. $455.98 Golden Wheat

409.98 Reg. $445.98 White

Save 30%

Our most popular no-wax* cushioned vinyl flooring

'Innovation' is a Sears exclusive in no-wax* flooring. Stays good looking even with wet-mop cleaning. It's soft and warm underfoot. Absorbs sound and resists scratches, scuffs and stains—even iodine and mustard. The 12' width means you can easily install it yourself, without seams. And, you can install it anywhere, even on concrete. Your choice of 7 patterns and 19 fashionable colors. 1 running foot is equal to 1⅓ sq. yd. 37R 089 200 C.

*Only occasional buffing is required to restore to original lustre.

8.99 Reg. $12.99 sq. yd.

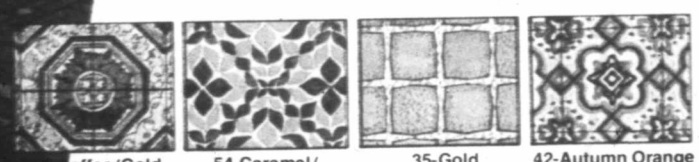

offee/Gold | 54-Caramel/Brown/Rust | 35-Gold | 42-Autumn Orange

Save $100

369.88 Reg. $469.98 8'6" x 11'6"

'Moonglo' our most popular hand-hooked accent rugs

Luxuriously thick pile is carefully hand hooked by expert craftsmen. Then, hand sheared in a sculptural effect—like the moon's surface. 3-ply nylon yarn. In Emerald, Rust or Blue combinations, 37R 026 012/4 C series.

'Moonglo' is also available in the following sizes:

3'6" x 5'6". Reg. $99.98 ..... **$69.88**
5'6" x 8'6". Reg. $239.98 ..... **$179.88**
8'6" x 11'6". Reg. $469.98 .... **$369.88**

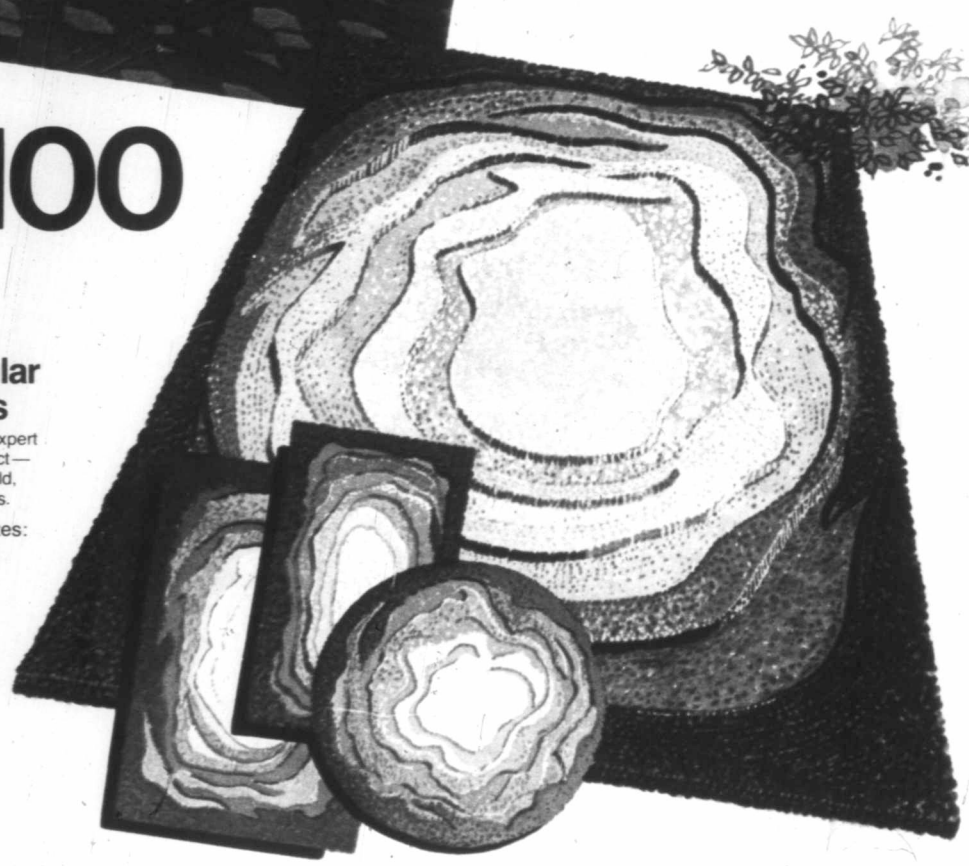

Shop by phone.

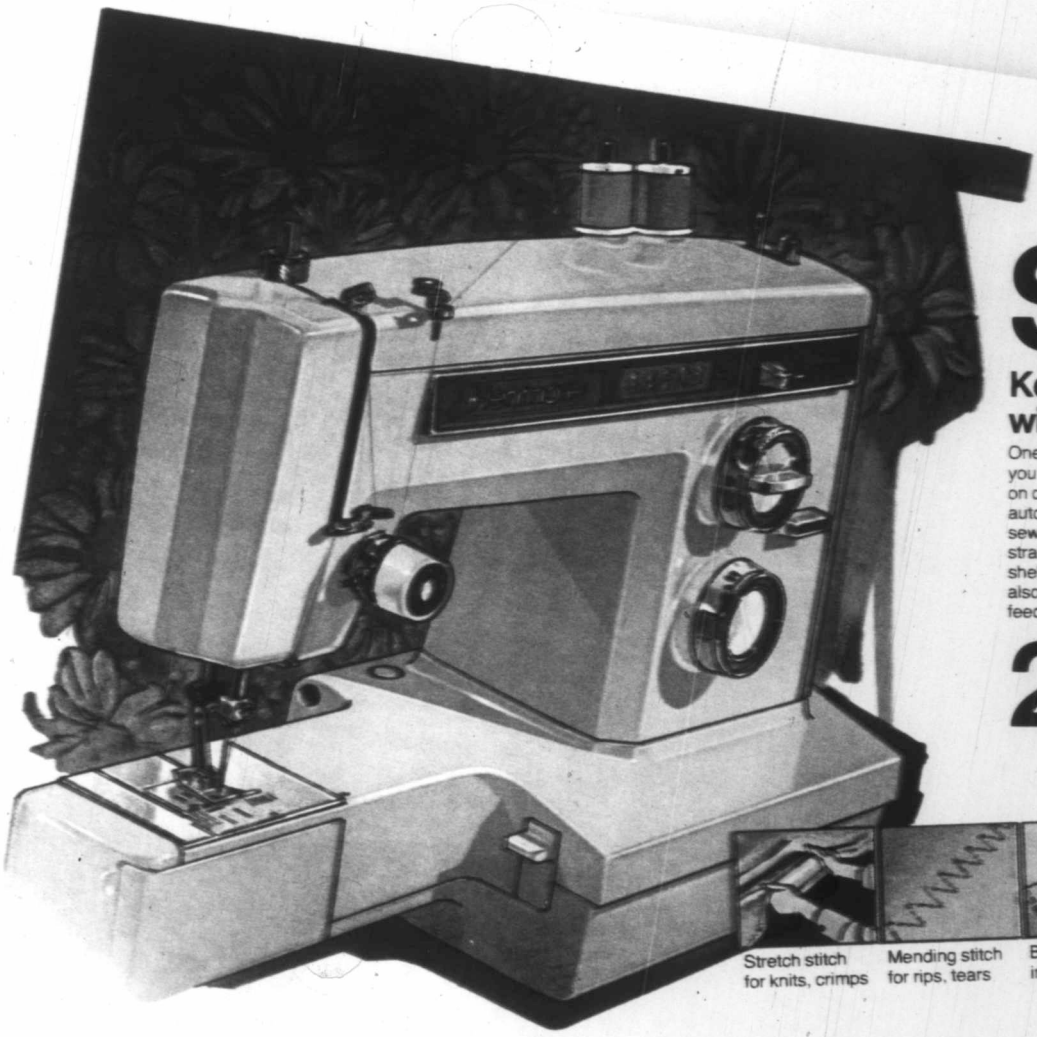

Save $70

Kenmore Free-arm with 10-size buttonholer

One of the most versatile sewing machines you can buy! Designed to make sewing easy on cuffs, sleeves and hems. Comes with an automatic 10-size buttonholer. For regular sewing, just dial the stitch you want—straight, zig-zag, blind hem, mending, shell or box stitch. This versatile Kenmore also has double-needle capability and drop-feed for mending. 20R 081 941

299.99 Reg. $369.99

Stretch stitch for knits, crimps | Mending stitch for rips, tears | Blind hemmer for invisible seams | Automatic snap-in buttonholer | Dial straight or stretch stitches

Save $30

Kenmore upright with beater bar

For deep-down carpet cleaning performance plus quick and easy spot cleaning, here's a great buy in a Kenmore! With revolving beater bar and brush—beats out embedded dirt and sweeps it away! Adjusts to 4 different carpet pile heights. With 2 speeds, convenient 3-position handle with vinyl grip and fingertip control. 20R 030 387

109.88 Reg. $139.98

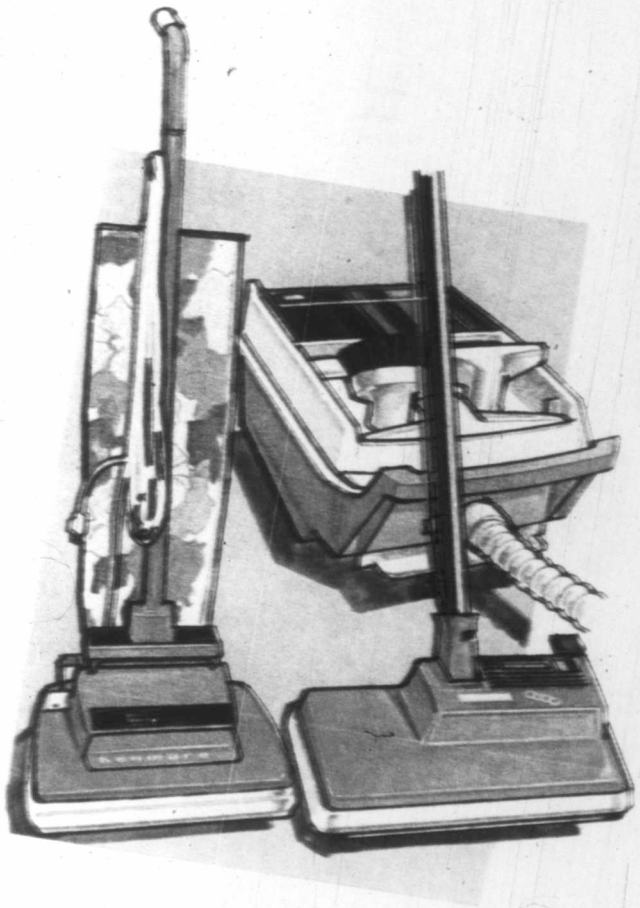

Save $50

Kenmore Powermate. Deep cleaning power

It's like two vacuums in one! Tackles the toughest cleaning jobs from floor to ceiling! Powermate's famous beater bar action deep cleans all carpets, even the thickest shag. 4-position pile height adjustment. Low profile design gets right under furniture.

199.98 Reg. $249.98

Crevice tool, upholstery tool, floor and dusting brushes ride along to handle your every cleaning job easily. 20R 032 893

Save $5 to $20

Mirage co-ordinates of rich European velvet

Here's a luxurious look for your bedroom, at outstanding savings! Rich rayon cotton velvet co-ordinates for a custom look. Unlined, pinch-pleated drapes are ready to hang. Tie-backs not included. Dry clean only.

47.98
50 x 84" pr.
Reg. $52.98

Order Number	Pair Width	Pair Length	Fits Rod Width	Reg. Pair	Sale Pair
24R 027 755 C	50"	84"	34-40"	$52.98	**$47.98**
24R 027 756 C	75"	84"	59-65"	$82.98	**$77.98**
24R 027 757 C	100"	84"	84-90"	$112.98	**$102.98**
24R 027 758 C	125"	84"	109-115"	$137.98	**$127.98**
24R 027 759 C	150"	84"	134-140"	$162.98	**$147.98**
24R 027 763 C	100"	95"	84-90"	$127.98	**$117.98**
24R 027 764 C	125"	95"	109-115"	$152.98	**$142.98**
24R 027 765 C	150"	95"	134-140"	$197.98	**$177.98**

Shop by phone

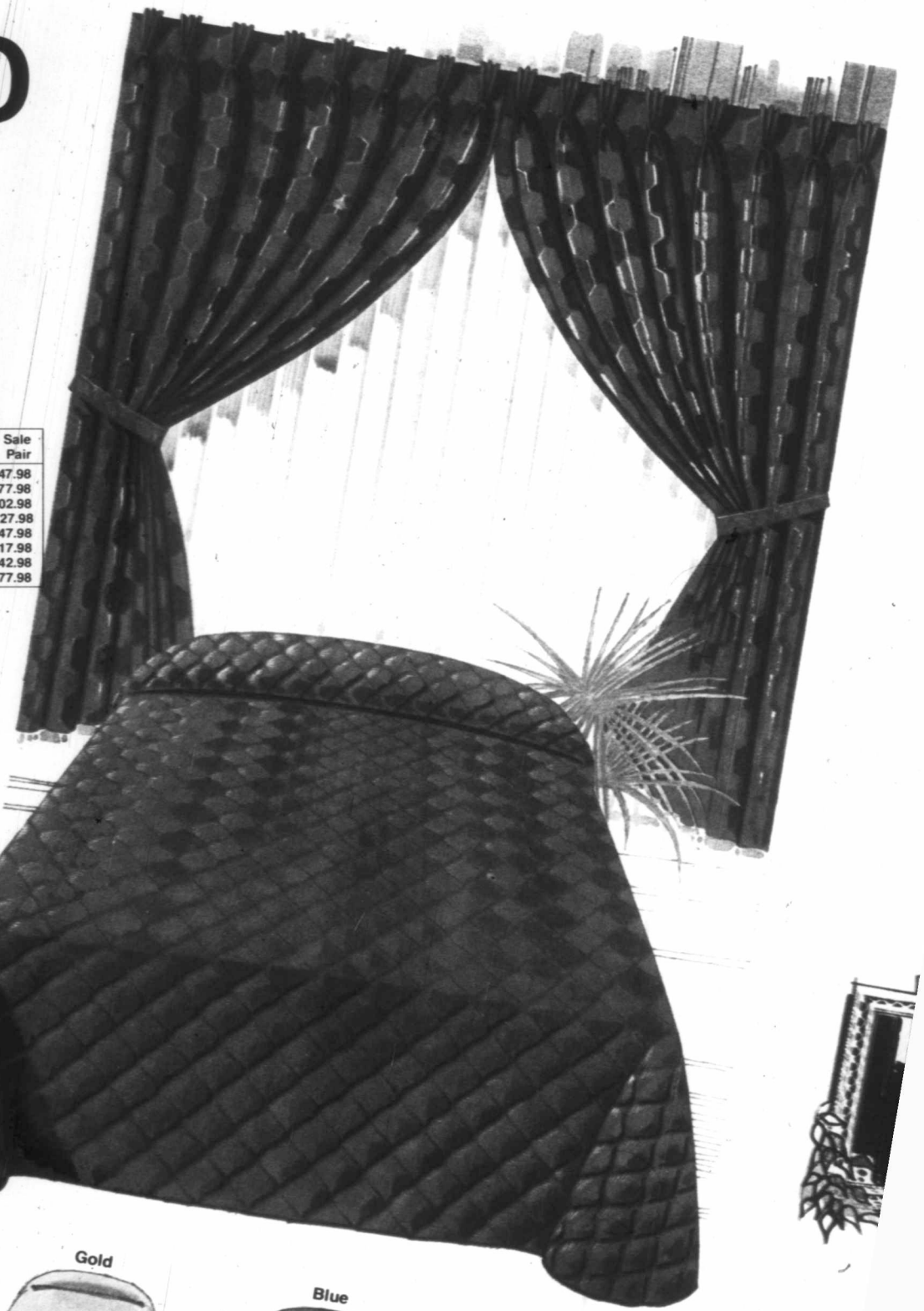

Save $20

Mirage bedspread for a custom look

Indulge a taste for luxury with our Mirage quilted bedspread. Top fabric of rayon-cotton velvet, with extra-plump fill of 100% polyester, nylon tricot backing. Choose from 3 rich colours of Gold, Red or Blue and give your bedroom a touch of European elegance.

79.98

Reg. $99.98. Double, 95 x 108" with 20" drop. 24R 015 556 C

Queen, 102 x 115" with 21" drop. 24R 015 557 C. Reg. $119.98 **$99.98**

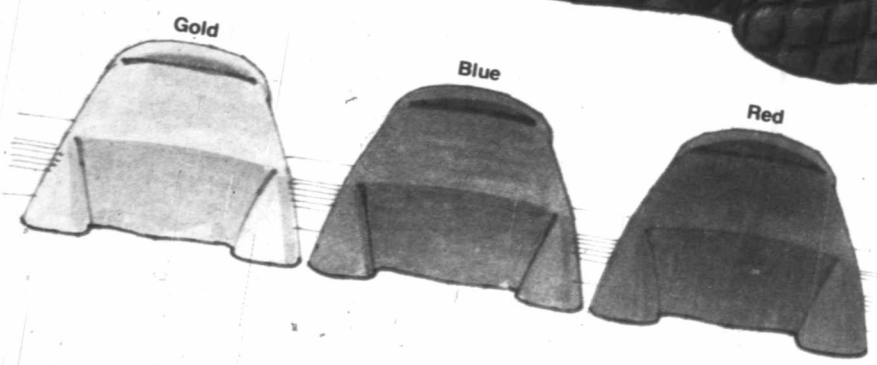

Save!

Wall-to-wall luxury for your bathroom

24.99 4 x 6′ size. Reg. $32.99

Save 25%! Matching rugs and accessories

4.49 Lid cover. Reg. $5.99

Step into wall-to-wall luxury—a bathroom that's totally plush, totally co-ordinated in deep-pile 'sparkle' nylon. Long wearing . . . machine washable and dryable. Rugs and carpets backed with non-slip waffled latex. Amber Gold, Chocolate Brown, Rust, Strawberry Pink, Horizon Blue. 96R 032 600/9 C series.

a-Wall-to-wall carpeting in 3 trim-to-fit sizes:
4 x 6′. Reg. $32.99 ..... **$24.99**
5 x 6′. Reg. $38.99 ..... **$28.99**
5 x 8′. Reg. $48.99 ..... **$38.99**
b-Standard size lid cover. Reg. $5.99 ..... **$4.49**
Oversize lid cover. Reg. $6.99 ..... **$5.24**
c-Two-piece tank set. Reg. $11.99 ..... **$8.99**
d-Oblong rugs. 18 x 30" size. Reg. $7.99 . **$5.99**
21 x 36" size. Reg. $9.99 ..... **$7.49**
e-Fringed oval rug, 24 x 36". Reg. $11.99 **$8.99**
f-Contour rug, 24 x 24". Reg. $8.99 ..... **$6.74**

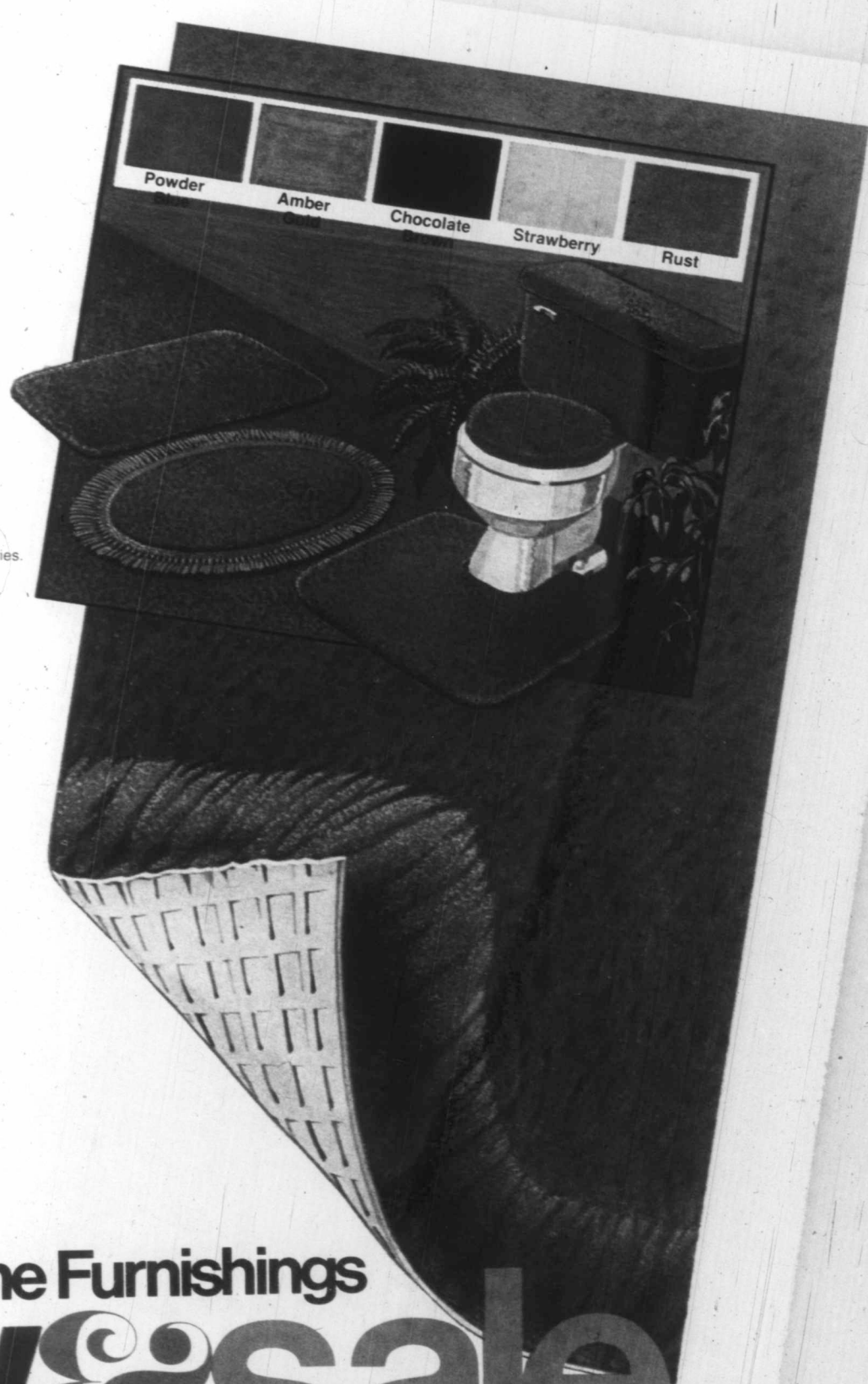

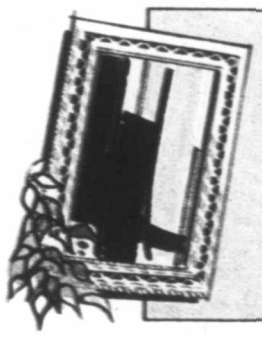

Save $7

Wicker-look framed decorator mirror

Float-processed glass mirror with popular White wicker-look frame. Overall 23 x 33". 21R 075 218

39.98 Reg. $46.98

Sears Fall Home Furnishings show & sale

Sears

Fall Home Furnishings

show & sale

twin pillow event

Inserts make it firmer!

Buy one pillow—get its twin for only $1 more

Polyester pillows with inserts

New adjustable support pillow! Alone it gives soft support. Use 1 or 2 of the polyurethane inserts for medium or firm support. Non-allergenic; moth and mildew-proof. Polyester/cotton cover.
Queen, 20 x 29". 96R 043 411. $18.99 each; **2/$19.99**

2/17.99

Standard, 19 x 25". 96R 043 410. $16.99 each

Waterfowl feather-and-down blend. Soft comfort!

With down-and-feather proof interlining. Polyester/cotton cover zips off for washing.
Queen size, 20 x 29". 96R 043 451.
$41.99 ea. **2/$42.99.**

2/38.99

Standard, 20 x 26". 96R 043 450. $37.99 ea.

Waterfowl feather-filled for medium/soft support

With featherproof cotton cover in attractive Cameo Dot print. Corded edges give good shape retention. Queen size, 20 x 29". 96R 043 284.
$27.99 each; **2/$28.99**

2/24.99

Standard, 19 x 25". 96R 043 264. **$23.99** ea.

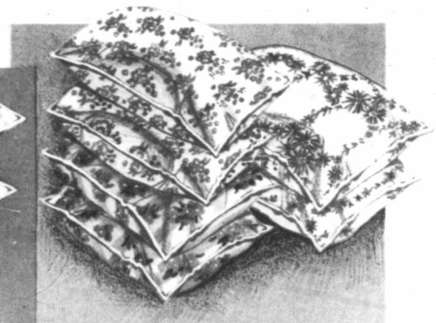

Polyester fibrefill pillow

a-Non allergenic. Medium/soft support. Printed cotton covers. 96R 043 300/1 series.
Queen, 20 x 29". $8.99 each; **2/$11.99**
Standard, 19 x 25" $9.99 ea. **2/$9.99**

Fortrel® polyester pillow

b-Med. soft support. Printed cotton cover.
96R 043 350/1 series. Queen, 20 x 29".
$12.99 each; **2/$13.99**
Standard, 19 x 25". $10.99 ea. **2/$11.99**

Latex foam pillow

c-Vented foam 'breathes'. Med. firm support.
Printed cotton cover unzips. 96R 043 220/1 series.
Queen, 20 x 29" $14.99 each; **2/$15.99**
Standard, 19 x 25" $12.99 ea.
Cover sizes quoted **2/$13.99**

Shop in person or phone your Sears Store.

Come on in—we're open 9:30 a.m. to 5:30 p.m. Monday, Tuesday and Saturday, and 9:30 a.m. to 9 p.m. Wednesday, Thursday and Friday . . . or teleshop. Prices in effect while quantities last until Saturday, October 28, unless otherwise stated.

Merchandise available at all Simpsons-Sears Retail Department Stores and may be ordered through our Catalogue Sales Offices in B.C. and the Yukon.

VICTORIA (24-Hour Teleshop)
595-3161
Customers in Port Renfrew
Jordan River, Ganges and Gulf Islands
dial operator and toll-free teleshop
ZENITH 10,000

Advertising Supplement to the Victoria Times, dated Tuesday, October 3. Advertising Supplement to the Daily Colonist dated Wednesday, October 4.

The Daily Colonist.

Vancouver Island's leading newspaper since 1858

Sunny, high 18
Weather Details on Page 2

No. 247 — 120th Year — Victoria, British Columbia, Wednesday, October 4, 1978 — 15¢ Daily, 30¢ Sunday

Dollar sag drains nation's reserves

SQUAMISH FIGHTS 'UNSTABLE' LABEL

Protest blocks Bennett train

SQUAMISH (CP)—Area residents blockaded a rail line briefly Tuesday so they could talk with Premier Bennett.

The premier and several cabinet ministers were aboard a B.C. Railway train, heading north on a tour, but near Garibaldi station, north of here, the track was blocked by a big logging skidder and a number of local residents who wanted to speak with Bennett.

The residents complained to the premier that they didn't want their area zoned as unstable—even if experts said part of a mountain ridge was threatening to collapse.

Bennett promised to look into the matter, the skidder was shifted off the track, and the tour continued.

Earlier, Mayor Pat Brennan of Squamish held the premier and several cabinet ministers as a captive audience during a seven-minute bus ride. Brennan used the public address system aboard the bus to put across his community's request for government aid.

Bennett announced a new $5-million bridge to span the Fraser at Lillooet and the awarding of a $268,000 contract for two bridges in the Squamish area, about 96 kilometres north of Vancouver.

$4.3 billion spent for futile brakes

OTTAWA (CP) — The government drained the country's official reserves by $1.14 billion U.S. in September in a continuing effort to slow the slide in the dollar's value.

News of the record intervention by central Bank of Canada traders in currency markets last month initially sent the dollar into another tailspin. *(See story on right.)*

In the last two months, the government spent $1.85 billion—$711 million in August and $1.14 billion last month—buying up unwanted Canadian currency on markets in a bid to prevent its value dropping even more.

Nonetheless, the dollar has fallen from an Aug. 1 value of 88.11 cents U.S. At the start of this year, it was valued at 91.49 cents U.S.

The government now has used up $4.3 billion U.S. of official reserves in the first nine months of this year. To replenish its depleted resources, it has set up special credit arrangements with domestic chartered banks, another with a group of U.S. and other foreign banks, borrowed $706 million U.S. in West Germany, and floated two separate bond issues of $750 million U.S. each on New York money markets.

At Sept. 30, the government owed domestic chartered banks $1.1 billion U.S., while it also owed the consortium of U.S. and other foreign banks another $1 billion.

Sinclair Stevens, Conservative finance critic, charged that the government is "mortgaging the assets of his country" in an effort to finance its growing spending deficits.

Finance Minister Jean Chretien has forecast a deficit on spending that must be covered by borrowing of $12 billion for the current financial year ending next March 31.

Stevens said the government is selling off its foreign exchange reserves to buy Canadian dollars that can be used to finance the government's growing need for cash.

"Its a fool's game to buy time, and it can only end in more severe economic problems," Stevens said.

The monthly figures from the finance department are the only public opportunity to see how active the government has been in currency

Page 2—Reserves

'Panic' in market

MONTREAL (CP) — A wave of profit-taking by currency speculators pushed the Canadian dollar above the 84- cent (U.S.) level in what traders described as an "extremely disorderly" money market Tuesday.

The dollar closed at 84.39 U.S. cents, a half cent above Monday's closing of 83.89 U.S. cents and more than three quarters of a cent above the low for the day.

"A lot of blood was drawn on the markets today," said one foreign exchange dealer, referring to the wide fluctuations in the value of the currency.

Several traders said they hadn't seen such a disorganized and nervous money market in a long time.

The dollar, which had registered a half-cent drop against its U.S. counterpart on Monday, continued to decline in early trading, dropping at one point to 83.62 U.S. cents.

But once the dollar lost about a quarter of a cent, traders said, speculators, especially from the International Money Market in Chicago, started buying up huge sums of Canadian dollars.

One trader estimated that between $200 million and $300 million were bought up within a couple of hours.

"As soon as the market saw that, panic developed," he said, adding that banks and other market participants started buying up Canadian dollars as well.

But traders warned that the recovery of the dollar may be short-lived.

"I wouldn't be surprised if they (speculators) sold it all tomorrow," said one trader.

Sticks to pay policy despite party revolt

Callaghan fighting to survive

BLACKPOOL, England (Reuter) — Prime Minister James Callaghan, battling for political survival, told his rebellious Labor party Tuesday that he will not give up his government's tough economic policies.

In a fighting speech at the divided party's annual conference here, he appeared to acknowledge that his controversial wages policy may have been seriously impaired by a trade union-led revolt Monday.

Callaghan
. . . alternative worst

Conference delegates overwhelmingly rejected the government's efforts to restrict pay raises to five per cent, dealing a stinging blow to Callaghan's authority and prestige.

The pay policy—a key element in counter-inflation strategy—has already led to a strike by 57,000 Ford car workers and brought the threat of serious industrial disruption this winter.

The prime minister offered Tuesday to hold talks with union leaders at any time. But he told them that if the pay policy collapses he would take harsh alternative fiscal and monetary measures to keep down inflation.

Callaghan warned that such alternative measures might worsen unemployment—already running at 1.5 million—and affect the private sector's ability to meet union pay demands.

Since the 66-year-old prime minister took office in 1976 inflation has dropped sharply to an annual rate of eight per cent. An independent survey by industrialists this week concluded that Britain's economic outlook is better than it has been in five years.

With a general election due next year, Callaghan appears determined to show voters that his government will never give up its "inescapable responsibility" to keep down inflation.

But his speech was also designed not to alienate further the giant trade unions who on Monday undermined the central policy of his government.

He did not say how far the government would go to enforce its five-per-cent policy.

Although his speech won an ovation, the scars of Monday's debate were still apparent. Young socialists circulated leaflets calling for the removal of the prime minister and Chancellor of the Exchequer Denis Healey

—AP

White House fence-jumper wounds two

Knife-armed man in white karate outfit is about to get knuckles rapped by guard, left, after jumping over fence into White House grounds in Washington, D.C., Tuesday. Intruder, identified as Anthony Henry, 35, of Dayton, Ohio, wounded two uniformed Secret Service men before being subdued. Episode was unexplained.

Rome rumors hint foul play behind pope's sudden death

● Caesars, jealous husband killed past popes. Page 3

VATICAN CITY (UPI)—The simmering controversy over the untimely end of Pope John Paul I boiled over Tuesday when a conservative Roman Catholic group demanded an full investigation into the "true causes" of the pontiff's death.

Cardinal Terence Cooke of New York entered the controversy, saying he could understand the suspicion of some people "but we're past the point of autopsies."

"Certainly people are free to discuss the issue," Cooke said. "I can understand that these matters would be discussed. I can understand that some people might feel uneasy because his death was so sudden. But heart attacks or strokes are killers all over the world."

The demand by the traditionalist Civilta' Cristiana came only hours before John Paul's body was scheduled to be sealed in the three coffins in which he will be entombed following an outdoor funeral in St. Peter's Square today.

Major Italian newspapers, led by the prestigious *Corriere della Sera*, have been running front-page articles since Sunday questioning the Vatican's decision not to conduct an autopsy on John Paul's body.

Pope John Paul died in bed Thursday night after an apparent massive heart attack at the age of 65.

The newspaper articles fed the suspicions of many Italians and rumors of foul play in the Vatican passageways spread throughout the nation.

Some Italians, in the land which perfected the art of conspiracy, believe the pontiff was "done in" either by Curia officials displeased with his open, informal style or by Communists disconcerted by his sudden popularity.

"The rightists had him poisoned," said a Roman businessman, explaining another popular theory. "The day before he died, he condemned the idea of unlimited private property. They had to shut him up."

At his last public audience Wednesday, Pope John Paul

Page 2—Papal

PIRATES TAKE $14,000 IN FERRY HOLDUP

MANILA (Reuter) — Five heavily armed pirates held passengers and crew of a local ferry at gunpoint Tuesday and stole at least $14,000 in cash and valuables. The ferry captain said the pirates escaped in a motorboat after boarding his vessel off an island in the central Philippines.

Former key CIA official found shot, dead in water

BALTIMORE (AP) — Authorities said Tuesday that a body dragged from Chesapeake Bay belted with divers' weights was that of former high-ranking Central Intelligence Agency official John Paisley. Police said he had been shot behind the left ear.

Police said 40 pounds of diving weights were strapped around the body which had been in water about a week.

Paisley retired in 1974 after serving as deputy director of the CIA's Office of Strategic Research.

New Lebanon fighting fiercer than civil war

BEIRUT, Lebanon (UPI) — Syrian forces and Christian militiamen battled through the night in some of the fiercest fighting in Lebanon's violent history Tuesday and the Christians said they had surrounded a 500-man Syrian force fighting to wrest control of a strategic bridge.

The heavy exchanges of rocket and artillery fire—eclipsing the intensity of even the worst bombardments during the 1975-76 civil war—continued almost without respite Tuesday and one casualty was communications out of Beirut.

Artillery shells damaged a power line serving the capital early Tuesday evening, plunging both halves of the divided city into darkness and cutting off communications with the outside world for most of the night.

The shelling set fire to a fuel depot on the eastern Christian side of Beirut and leaping flames cast an eerie orange glow over that half of the ruined city.

There were no reliable casualty estimates. Christian militia spokesmen said more than 100 persons had been killed or wounded on their side alone. Casualty figures have often been exaggerated by the militias in the past and there was no way of determining their accuracy this time.

But the war which until now had been largely confined to static exchanges of shellfire from fixed positions took a potentially serious turn with reports of a full-scale ground battle for control of a key bridge.

Residents said a force of 500 Syrians had been surrounded by Christian militiamen near the Karantina Bridge, a vital militia supply route that commands the northeast approaches to the capital.

A militia radio station claimed that Lebanese army units had joined the battle on the side of the militias, but it was not clear which army units the radio meant.

INSIDE

Short runway 'disastrous'
—Page 23

Saskatchewan loses gas, tax rulings
—Page 36

Background	5
Bridge	40
Classified	39-47
Comics	38
Crossword	41
Editorials	4
Entertainment	33
Family	27-29, 32
Finance	6-8
King Fisherman	35
Marine Calendar	49
Names in the News	36
Provincial Court	23
Sports	14-19
Your Good Health	29

Russia lobs new missile from Arctic

TOKYO (UPI) — The Soviet Union has conducted a test firing of a new submarine-launched ballistic missile about 5,000 kilometres from the Arctic Ocean to the North Pacific, Japan's Kyodo news service reported today.

Kyodo, quoting Japanese defence agency sources, said the missle—believed to be from the latest SS-NC18 series now under development—was launched Sept. 28 from waters near Novaya Zemlya island in the Arctic Ocean.

'More-Canadian' CBC pressed

Johnson
. . . shelve pay-TV

OTTAWA (CP) — U.S. shows have Canadian programming on the ropes and strong measures are needed to revive it, CBC president Al Johnson told the Canadian Radio-television and Telecommunications Commission.

He prescribed an extra dose of Canadian content for both the CBC and the private stations, a five-year moratorium on any plans for pay television and a share of cable television revenue as part of a package to save Canadian programming.

He also said that only four U.S. channels should be available to Canadian cable subscribers.

Appearing before the CRTC for almost routine renewal of CBC radio and television licences in both French- and English-language services, Johnson produced CBC survey figures showing that Canadians are hooked on U.S. programs to the extent that Canadian shows are attracting their smallest-ever number of viewers.

English-language Canadians, for example, spend about 74 per cent of their viewing time watching U.S. shows. French-language Canadians spend 48 per cent of their viewing time watching foreign TV shows, some of them dubbed and telecast by French-language by French-language stations.

In addition 53 per cent of French-language viewers are tuning in on English-language stations at least once a week to watch U.S. programs.

Johnson's cure for Canadian programming, which he said required the co-operation and efforts of the private stations and cable systems, will be theme of the CRTC hearings into the licence renewals.

The hearings are expected to last well into next week.

CBC's own case will be placed before the CRTC by the end of this week but the commission has agreed to hear briefs from 56 of the 138 persons or organizations who wrote the CRTC with comment on the corporation's service.

To help alleviate what Johnson saw as almost complete dominion of American programming over Canadian programming, the CBC head also proposed:

● Increasing Canadian content of prime-time programming on CBC to 65 per cent from 60 per cent.

● Ordering private broad-

Page 2—Cure

Big housing scheme appears in jeopardy

By BILL SMITH
Colonist reporter

The multi-million-dollar Minnie Mountain housing scheme is in jeopardy following a startling sequence of events at Monday night's Saanich council meeting.

Aldermen agreed after two hours' debate to ask the B.C. Law Society executive to name a solicitor who would give the municipality an opinion on a possible conflict of interest charge, raised at a public hearing last week.

The issue, raised by Ald. John Mika, directly challenges the legality of council's decision at the hearing when the Broadmead Farms Ltd. development proposal was approved by a 5-4 vote.

During the hearing, Mika questioned whether there was any conflict of interest involving Ald. David Paterson and associate municipal solicitor Christopher Nation, who both work for Pearlman and Lindholm—the municipality's solicitor's-which also acts for R&M Development Corporation in which Broadmead's general manager Gordon Rolston is one of the principals.

Mika's motion adopted by council Monday seeks an independent legal opinion on a number of documents he filed with municipal clerk Robert Sharp.

He also wants to know if the legal firm employed by Saanich "violated its viscous obligations to the municipality by participating in negotiating the contract."

If the answer to that question is in the affirnative, Mika wants to know whether that is tantamount to the firm breaking its contract "to provide Saanich with disinterested legal services."

His motion also asked whether, by voting in favor of the adoption of the land-use contract after the question of propriety had been raised, Paterson violated his status as an alderman or his oath of office.

If the answer was yes, Mika wants to know "is the contract void and the land-use contract resolution defeated?"

He also wants to know if there is any cause for Paterson's removal from office and whether Paterson's vote was valid.

The documents Mika introduced showed, he said, Pearlman and Lindholm as "solicitors of record for R&M Development Corp."

The significance of the documents would indicate the legal firm is acting in serious matters for Broadmead, he said.

The firm, Mika said, had filed subdivision plans for the company and had also assisted in the sale of specific lots in Broadmead's Royal Oak housing development.

"We have an alderman who is an associate with a legal firm which has done business with Broadmead; an alderman who is involved in the financial end of Pearlman and Lindholm, giving them advice on these matters," he charged.

Among the documents Mika presented was one showing an indenture between Rockcliffe Estates and R&M Development involving the sale in 1971 of the Minnie Mountain property for $613,000.

The property, Mika said, was sold four years later by R&M to Broadmead for $1.4 million.

Pearlman and Lindholm, Mika said, was the agent in all the transactions involving Broadmead and the development company which he had brought to council's attention.

Paterson told his colleagues he was not afraid to hold himself up to public scrutiny, but wondered whether Mika's latest revelations were a stall tactic.

The land-use contract bylaw would have to receive first reading before Nov. 15 and final reading before January, 1979, as such contracts were being phased out and replaced by development permits, he noted.

He reiterated his earlier statement that he has no financial involvement with either the project, the developer or any company associated with Broadmead or any of its principals.

Paterson, employed as the administrator of a management company which provides administrative services to the law firm, said several aldermen and possibly the mayor could be accused of a conflict of interest.

He suggested Mayor Mel Couvelier should not vote on any future shopping centre proposal because the centre might eventually contain a men's clothing store; that Ald. Robert Cameron not participate in any discussions on Canadian Union of Public Employees negotiations as they could possibly benefit him as a teacher; and that Ald. Fred Severson, a Victoria city fireman, not involve himself in Saanich fire department matters.

"Mika's employment as a New Democratic Party researcher could, I believe, constitute a conflict of interest as he could be out to discredit the government."

Paterson said because of the tenor of the debate he was not sure he would want to continue his association with the present council.

"I will have to give this very serious thought," he said. "This affair has seriously affected my personal integrity."

Paterson voluntarily left the council chamber while the vote was taken.

The amended land-use contract was given three readings by a narrow 5-4 vote. Opposed were Mika, Cameron, Ald. Mary Casilio and Ald. Howard Sturrock.

Servant ranks swelling

The number of persons employed in Greater Victoria by the provincial government and its crown agencies increased by 426 between Dec. 31, 1976 and May 31, 1978, Recreation and Conservation Minister Sam Bawlf said Monday.

IN AN INTERVIEW, the minister said he was fed up with the "needless hysteria" about the alleged loss of provincial government jobs in Victoria.

Bawlf said he requested and received a memo from Public Service Commission chairman A.G. Richardson, containing the number of persons employed by the government and its agencies in Greater Victoria during the 14-month period in question.

ON DEC. 31, 1976, a total of 10,561 persons were employed by the provincial government, the minister said.

By May 31, 1978, that number had risen to 10,987, Bawlf added.

"That's an increase of 426 jobs, not a loss," he said.

Bawlf also cited the location of four crown corporation headquarters in Victoria as proof that the city wasn't sufferimg from attrition of government jobs.

THE B.C. BUILDINGS Corporation, the B.C. Systems Corporation, the B.C. Ferries Corporation, all had headquarters in Victoria, and the new Urban Transit Authority, he added, would be the fourth one.

Using a multiplier factor of two, the minister said, every one of the 426 additional jobs would create two more in the service industry.

MEET THE NEW
MAYTAG JETCLEAN DISHWASHER
IT'S ON SALE AT EATON'S
519.99

Exclusive Dual-Deep Racking lets you load even big, odd shaped things on either rack, and protects your most delicate dishes.
Exclusive self-cleaning Micro-Mesh filter removes even the tinest food particles and leaves water clean to work on your dishes. Exclusive Jetwash spray. 53 tiny highpowered jets spray dishes from 3 levels.
Exclusive Power Module integrates all functions of the machine into one easy-to-service unit, making Maytag simple and dependable.

Circular strainer traps large food particles and foreign objects that could clog the system.
Porcelain enamel tub is specially formulated to resist acids and alkalai for long, long life.
Over 10 lbs. of asphaltic insulation keep Maytag operation quiet. Jetclean saves energy. It uses 21% less hot water. See the entire line of new Jetclean dishwashers. Ask about the **25.00** factory rebate on any Jetclean purchase, including the sale model.

Another reason Old Lonely is so lonely: Dependable Fabricmatic washer now a special low price at Eaton's
519.99

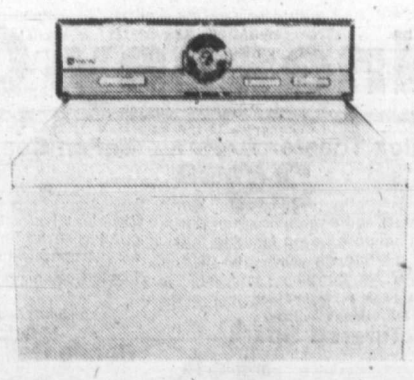

This dependable Maytag gives you a choice of 3 wash cycles, including delicate. A choice of warm or cold rinse lets you save energy. And the Fabricmatic is really built to last, with a rugged transmission, tough poly pump and zinc coated steel cabinet. Of course, along with your new sale priced Fabricmatic you get Maytag's great service at no extra charge. White only. Harvest gold or Almond just **10.00** more.

EATON'S
Appliances, Main Floor, Home Furnishings Building
Also available at or through Eaton's Duncan
Store Hours: Monday, Tuesday, Saturday 9:30 a.m. to 5:0 p.m. Wednesday, Thursday, Friday 9:30 a.m. to 9:00 p.m.

JOIN THE VICTORIA AIRFORCE AND SEE AIR CANADA'S WORLD
CFAX 1070

The Daily Colonist.

Section Two Wednesday, October 4, 1978 Page 11

METRO TOYOTA
ESSO CAR CLINIC
TESTED USED CARS

Is too much panelling hurting Nanaimo?

NANAIMO — Are city building projects being held up because of disagreement over color schemes?

That's a question city council will attempt to find the answer to on Thursday when it meets with the newly-established advisory design panel, which has been the target of builders' complaints.

City council received two complaints about the design panel this week — one of them charging that disagreement over color schemes, among other things, was jeopardizing a $100,000 building project.

Barry Besta of Bastion Construction told council that the building permit for the proposed Midas Muffler building, planned for the corner of Terminal Avenue and Brechin Road, was being delayed by the requirements of the advisory design panel.

Besta said that the owner, Vern Goldsbury, had met all of the design panel requirements, only to be asked to make more changes.

Besta said that the design panel is asking for things beyond its terms of reference, including wantimg to see complete engineering plans for the building.

In a letter to Goldsbury, the design panel asked for changes to the proposed building's window slope and wanted to see the color schemes planned.

Besta said that while the building permit was being held up because of the design panel's deliberations, the financing and construction project arrangements were being jeopardized.

The council this week also received a telegram from the Canadian Forest Products Ltd., protesting delay in its building permit for a warehouse, because of design panel requirements.

The council has decided to have a meeting with design panel chairman Mrs. A.P. Williams, and any members who could attend, to discuss the role of the panel and its powers. The meeting will be held Thursday.

Planning director Bill Mackay said because of the wording in the bylaw setting up the design panel, city staff was reluctant to issue building permits without the design panel approval, unless ordered to do so by council.

More blasts

Estuary support keeps growing

DUNCAN — Provincial cabinet tampering and federal government disinterest regarding the Cowichan Estuary Task Force now seem to be supported by hard evidence, charged Barbara Wallace, New Democrat MLA for Cowichan-Malahat, and Jim Manly, New Democratic Party's federal candidate in the riding of Cowichan-Malahat-The Islands.

Commenting on newspaper stories that there were conflicting reports on development in the estuary, Mrs. Wallace and Manly noted that the first report, entitled the Executive Summary, recommended against development while the second report gave the green light to expansion of industry in almost all the 1,500 acres of the estuary.

"Amidst all the election speculation, it seems the Social Credit cabinet is making sure its friends in industry have reason to donate generously to an upcoming provincial election campaign," said Mrs. Wallace.

"The government has rejected the advice of its own experts concerning decimated fish stocks and declining agricultural land.

"It seems it was the cabinet's decision to ignore such advice, which led to the leak of conflicting reports. I have no doubt as to either the authenticity of the leaked documents or the anger of the experts on the task force," Mrs. Wallace said.

"If the non-Indian reserve land that is in the Agricultural Land Reserve is developed industrially, it is a serious blow to the Land Commission Act itself. That act states that the province is dedicated to the preservation of agricultural land, but the goverment's tampering amounts to a repeal of the act."

For his part, Manly said that federal Fisheries Minister Romeo Leblanc has been notable by his absence of late with regards to the estuary.

"If Bill C-38 were put into force, the estuary would not be in jeopardy.

"It is a sad comment that the greatest cutback, as far as recent announcements out of Ottawa, has been in political courage on the part of the federal Liberals. LeBlanc's silence on the Cowichan estuary is part of that cowardice," he charged.

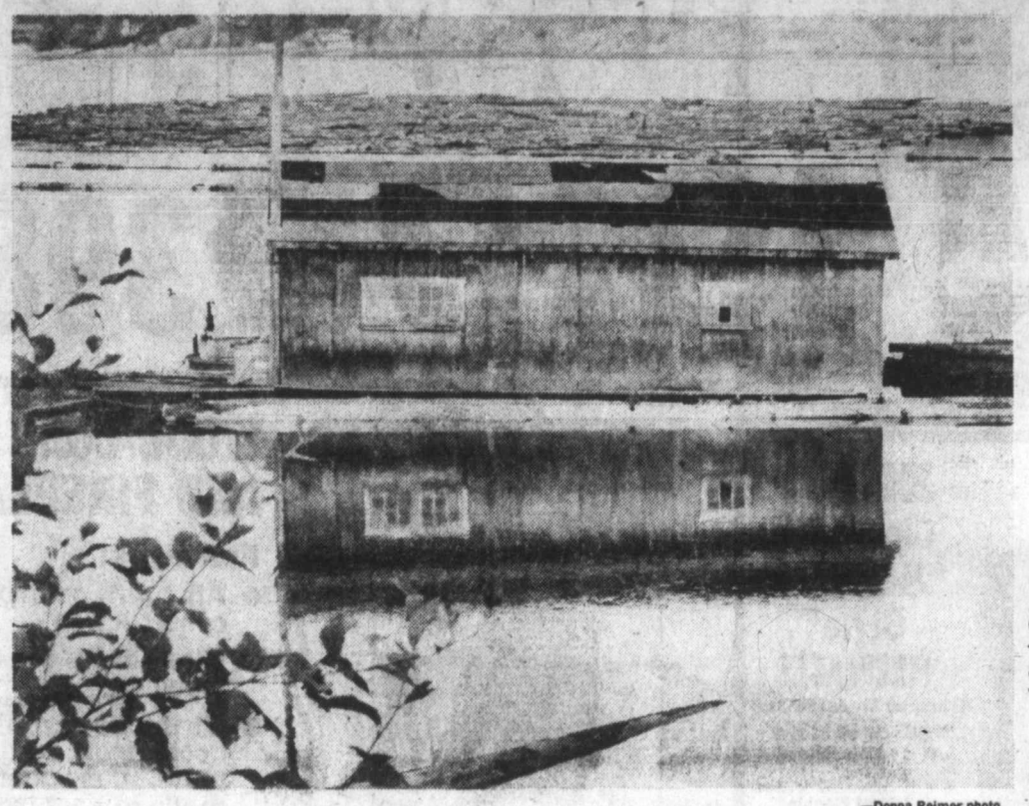

—Donna Reimer photo

Island's booming silence

There's nothing like autumn afternoon and smooth water to provide interesting reflections on the state of the economy at Northwest Bay near Nanaimo. The economy in this case is connected with central Vancouver Island booming grounds of MacMillan Bloedel. Building is floating office of MB workers, away for weekend rest but always busy during weekday working hours.

Islands Trust vs. Cowichan region

Who's minding the store?

By DEREK RHIND
Colonist Correspondent

DUNCAN—Cowichan Valley Region directors are puzzled concerning which local government should administer the Gulf Islands, the CVRD or the Islands Trust?

The problem arose following a directive from Municipal Affairs Minister Hugh Curtis, that CVRD conduct a poll on Kuper and Thetis islands for the purpose of electing two trustees to the Islands Trust.

"Why should we be holding a poll for yet another level of government?" the directors asked.

The board moved that it contact Curtis, "enquiring as to the status plan for the islands within the Islands Trust, considering there seem to be two separate organizations established to represent the same one small area in this regional district."

The board also moved to contact the minister to clarify position of the native peoples of the CVRD in relation to municipal elections.

North Cowichan director, Ald. Ron McKinnon, said: "Why should they (Indians) have a vote or any say on who is to serve on regional boards, when the regional board has no control over Indian lands."

Duncan director Ald. Martin Lukaitis advised the CVRD to seek legal advice on whether native peoples were allowed to vote.

Director Leo Kuta said the directive from Curtis said "full voting rights in the forthcoming local trustee elections have been extended to all eligible voters residing in the Islands Trust area."

He said the operative words are "all eligible voters. It's up to the provincial government to decide who is eligible and who is not."

The board agreed that nominations for Island Trust trustees will be received up to 10 a.m. Oct. 30, 1978, at the CVRD office, 137 Evans Street, Duncan.

Nominations for regional directors for electoral areas F, I, G and H will also be received at the CVRD office at 10 a.m. Monday, Oct. 30.

Should a poll be necessary for Islands Trust trustees, polling stations will be at Thetis Island school and Kuper Island school.

Regional secretary-treasurer Peter Hayward told the *Colonist* Monday that he had been informed by the ministry of municipal affairs "that under the Islands Trust Act, Indians residing on Indian land are not permitted to vote in Islands Trust elections."

Meanawhile, considerable discussion took place and the board was 16-15 in favor of a motion by North Cowichan director Ald. Rex Hollett, concerning Agricultural Land Reserve applications.

Hollett suggested that the CVRD "rubber-stamp" its approval to all ALR applications that have previously received the approval of the North Cowichan municipality.

He complained that applications that had previously been approved by North Cowichan staff were being turned down by CVRD.

Tide flexes mussels

CAMPBELL RIVER—The federal fisheries department has imposed a ban on the harvesting of mussels in the Campbell River, Cortes and Quadra Island area because of "red tide."

Sports fisheries officer Dean Miller said last week that a fisheries biological technician in Vancouver had discovered the paralytic shellfish toxin in mussels in the area and a ban on harvesting them goes into effect immediately, lasting until midnight, Nov. 15. the toxin is potentially lethal.

By Nov. 15, Miller said, the problem, thought to affect mussels locally at present, should have rectified itself.

He said there has been no problem with people eating shellfish to date and the regulations are merely a precautionary measure.

He noted, however, that samples will be taken this week of littleneck clams, oysters and more mussels.

The area of the ban runs from just north of Kelsey Bay across just south of Port Neville, includes the whole of Bute Inlet, touches George Point, takes in Quadra and Cortes islands and ends in the south at Shelter Point.

Miller added, however, that the department is also concerned about the Forward Harbor area North of Port Neville, although there is no ban there at present.

Nanaimo traffic aired

Council sits on four lively topics

By DONNA REIMER
Colonist Correspondent

NANAIMO — Four familiar topics — traffic problems, garbage carry-out, Duke Point and dogs — surfaced again at Nanaimo city council this week.

Aldermen dealt with a short agenda as the new council policy of holding meetings every week, beginning at 4 p.m., entered its second week.

Three different groups, with different ideas about solutions to downtown traffic problems, have created a communication gap, aldermen decided, and ordered a meeting held between the groups.

One group is the city's own traffic committee, headed by Ald. Gino Sedola.

The council last week agreed with Sedola's recommendation that work start to implement the downtown traffic study.

This week representatives of the Downtown Merchants Association and the Downtown Improvement Association appeared before the council to object to the endorsement of the report, which was prepared for the city by DeLeuw Cather Ltd. consulting engineers for $20,000.

The two groups objected to the plan to make many downtown streets one-way, to east downtown traffic congestion.

Rick Coumont of the merchant association said that the one-way streets downtown would accommodate no one but the provincial highways department.

A mini-bypass would be more feasible, he said.

"One-way traffic will cut up the downtown too badly."

Coumont said that plans to move more heavy traffic through Nanaimo's downtown could lead to an accident like the recent chlorine spill in Vancouver.

Frank Anzik of the Downtown Improvement Association echoed Coumont's words.

He said that his association has been working for six months on a plan for downtown revitalization, but the one-way traffic pattern would be a serious setback.

Sedola asked Anzik if the merchants were aware that the implementation of the one-way streets downtown was only part of a three-pronged attack on the traffic problem.

He said that the city was also planning to become involved in developing north-south arterial routes away from the city centre, as well as looking to a future bypass of the city.

But even if the bypass was built tomorrow, he said, there would still be serious downtown traffic problems and these must be solved.

Sedola said that steps to implement the downtown traffic study included plans to consult with the merchants and other downtown groups.

However, he warned, traffic changes would hurt some people, even though the net result would be of benefit to the city as a whole.

The discussion bogged down in a debate over who had told whom what, and if the different groups had informed each other of their actions.

The council agreed with a motion that a joint meeting would help solve some of the communications problems.

In a related matter, the council voted to accept the price of $5,000 from DeLeuw Cather for work to implement the downtown traffic study.

That price would include discussions and negotiations with the highways department and the downtown groups, as well as updating and revising the plans.

The grabage carry-out topic has again surfaced in council after a quiet year since the city decided to do away with the service of carrying garbage cans from houses to the street.

At the time the service was discontinued, residents were given a reduction in garbage rates.

The matter was decided by a postcard mini-referendum, in which 73 per cent voted in favor of the reduced service and rates.

Council last week received a petition from 300 Departure Bay residents, asking that the carry-out service be reinstated.

A report this week from the city's public works department noted that the $28 paid annually by residents for garbage service is almost exactly what the service is costing the city to operate.

The department estimated that to add the carry-out service would raise the cost to $47.36, and to provide both carry-out and return service for garbage cans would cost $52.86.

The council will study the report before making any decisions on the matter.

On the Duke Point topic, the council decided to hold a special meeting to discuss servicing for the project, now that the provincial government has guaranteed financing.

The city and the B.C. Development Corp. must agree on terms for the sewer, water and other services for the project.

BCDC has received the city's proposal for the cost-sharing arrangements, and has asked for a meeting with council to discuss the proposal.

Also pending is the city's rezoning of the property to industrial.

The date for the city's meeting with BCDC has not been set.

Aldermen, meanwhile, have received a warning from the chairman of the council's pound committee, Ald. Alex Virostko, that strict measures are being considered to halt the city's dog and cat population explosion.

These would include charging fees for the sale of dogs and cats, and a requirement that most animals be neutered or spayed when sold.

Virostko said that the recommendations had approval in principle from the SPCA, which operates the city pound.

The pound, Virostko said, has become a "recycling centre" with people adopting, then returning, dogs and cats.

He said that if the city's animal population keeps growing at its present rate, two more animal control officers will be needed next year.

Virostko will bring a revised list of recommendations to the next council meeting.

Port Alice triumphs

PORT ALICE—The $2,500 Canadian Paperworkers Union scholarship has been won by Brigitte Piniewski, daughter of a Rayonier pulp mill worker and a student at University of Victoria, where she plans to specialize in linguistics.

Miss Piniewski also won one of six Rayonier scholarships awarded to employees' children throughout the province, amounting to $500 each.

Vivian Lee, whose father also is employed at the company's mill here, was another winner of the company's scholarship.

She is now attending University of British Columbia.

College group wants to help

NANAIMO — Ellis Lindsay, president of the Malaspina College Faculty Association, says that teachers who have protested the hiring of an American as president of the college will support him if the immigration department allows him into the country.

"However, if the department decides he can't come into the country, we'll help find a suitable candidate in Canada," Lindsay said.

Instructors have been embroiled in a dispute with college administration since Jack Nutt, president of Highland Community College in Kansas, was picked last week to head Malaspina.

Lindsay dismissed, however, reports that faculty members would strike if Nutt were confirmed in the position.

"There has been no suggestion at all of this," he said.

"The whole issue has been blown all out of proportion."

Courtenay mayor is cleared

COURTENAY — This city's mayor has been cleared in a case which came to an abrupt end in Nanaimo this week.

William Moore was expected to be on trial most of this week on a charge of obstructing justice by giving false testimony.

However, Moore's second jury trial came to an abrupt end when the charge was dismissed by B.C. Appeals Court Chief Justice J.L. Farris in Nanaimo.

The proceedings were to follow a B.C. Appeals Court decision earlier which threw out Moore's conviction for obstructing justice and giving false testimony in connection with an impaired driving charge in 1976.

Moore was convicted on the charge in 1977, but the new trial was ordered last May.

Moore was also charged with two counts of perjury and was acquitted, with the acquittal being upheld by the appeals court.

During his 1976 court appearance, Moore told provincial court that his wife was behind the wheel of his car, and denied being the driver.

He told court he came out from the driver's side of the car, a two-door vehicle, because the other side was full of articles to be delivered for his printing firm.

The appeal was allowed because, according to Chief Justice Farris, the original judge had misdirected the jury.

The Daily Colonist.

Vancouver Island's leading newspaper since 1858

Sunny, high 18
Weather Details on Page 2

No. 247 — 120th Year | Victoria, British Columbia, Wednesday, October 4, 1978 | 15¢ Daily, 30¢ Sunday

Dollar sag drains nation's reserves

SQUAMISH FIGHTS 'UNSTABLE' LABEL

Protest blocks Bennett train

SQUAMISH (CP)—Area residents blockaded a rail line briefly Tuesday so they could talk with Premier Bennett.

The premier and several cabinet ministers were aboard a B.C. Railway train, heading north on a tour, but near Garibaldi station, north of here, the track was blocked by a big logging skidder and a number of local residents who wanted to speak with Bennett. *(See also Page 10.)*

The residents complained to the premier that they didn't want their area zoned as unstable—even if experts said part of a mountain ridge was threatening to collapse.

Bennett promised to look into the matter, the skidder was shifted off the track, and the tour continued.

Earlier, Mayor Pat Brennan of Squamish held the premier and several cabinet ministers as a captive audience during a seven-minute bus ride. Brennan used the public address system aboard the bus to put across his community's request for government aid.

Bennett announced a new $5-million bridge to span the Fraser at Lillooet and the awarding of a $268,000 contract for two bridges in the Squamish area, about 96 kilometres north of Vancouver.

$4.3 billion spent for futile brakes

OTTAWA (CP) — The government drained the country's official reserves by $1.14 billion U.S. in September in a continuing effort to slow the slide in the dollar's value.

News of the record intervention by central Bank of Canada traders in currency markets last month initially sent the dollar into another tailspin. *(See story on right.)*

In the last two months, the government spent $1.85 billion—$711 million in August and $1.14 billion last month—buying up unwanted Canadian currency on markets in a bid to prevent its value dropping even more.

Nonetheless, the dollar has fallen from an Aug. 1 value of 88.11 cents U.S. At the start of this year, it was valued at 91.49 cents U.S.

The government now has used up $4.3 billion U.S. of official reserves in the first nine months of this year. To replenish its depleted resources, it has set up special credit arrangements with domestic chartered banks, another with a group of U.S. and other foreign banks, borrowed $706 million U.S. in West Germany, and floated two separate bond issues of $750 million U.S. each on New York money markets.

At Sept. 30, the government owed domestic chartered banks $1.1 billion U.S., while it also owed the consortium of U.S. and other foreign banks another $1 billion.

Sinclair Stevens, Conservative finance critic, charged that the government is "mortgaging the assets of his country" in an effort to finance its growing spending deficits.

Finance Minister Jean Chretien has forecast a deficit on spending that must be covered by borrowing of $12 billion for the current financial year ending next March 31.

Stevens said the government is selling off its foreign exchange reserves to buy Canadian dollars that can be used to finance the government's growing need for cash.

"Its a fool's game to buy time, and it can only end in more severe economic problems," Stevens said.

The monthly figures from the finance department are the only public opportunity to see how active the government has been in currency

Page 2—Reserves

'Panic' in market

MONTREAL (CP) — A wave of profit-taking by currency speculators pushed the Canadian dollar above the 84- cent (U.S.) level in what traders described as an "extremely disorderly" money market Tuesday.

The dollar closed at 84.39 U.S. cents, a half cent above Monday's closing of 83.89 U.S. cents and more than three quarters of a cent above the low for the day.

"A lot of blood was drawn on the markets today," said one foreign exchange dealer, referring to the wide fluctuations in the value of the currency.

Several traders said they hadn't seen such a disorganized and nervous money market in a long time.

The dollar, which had registered a half-cent drop against its U.S. counterpart on Monday, continued to decline in early trading, dropping at one point to 83.62 U.S. cents.

But once the dollar lost about a quarter of a cent, traders said, speculators, especially from the International Money Market in Chicago, started buying up huge sums of Canadian dollars.

One trader estimated that between $200 million and $300 million were bought up within a couple of hours.

"As soon as the market saw that, panic developed," he said, adding that banks and other market participants started buying up Canadian dollars as well.

But traders warned that the recovery of the dollar may be short-lived.

"I wouldn't be surprised if they (speculators) sold it all tomorrow," said one trader.

Sticks to pay policy despite party revolt

Callaghan fighting to survive

BLACKPOOL, England (Reuter) — Prime Minister James Callaghan, battling for political survival, told his rebellious Labor party Tuesday that he will not give up his government's tough economic policies.

In a fighting speech at the divided party's annual conference here, he appeared to acknowledge that his controversial wages policy may have been seriously impaired by a trade union-led revolt Monday.

Callaghan
. . . alternative worse

Conference delegates overwhelmingly rejected the government's efforts to restrict pay raises to five per cent, dealing a stinging blow to Callaghan's authority and prestige.

The pay policy—a key element in counter-inflation strategy—has already led to a strike by 57,000 Ford car workers and brought the threat of serious industrial disruption this winter.

The prime minister offered Tuesday to hold talks with union leaders at any time. But he told them that if the pay policy collapses he would take harsh alternative fiscal and monetary measures to keep down inflation.

Callaghan warned that such alternative measures might worsen unemployment—already running at 1.5 million—and affect the private sector's ability to meet union pay demands.

Since the 66-year-old prime minister took office in 1976 inflation has dropped sharply to an annual rate of eight per cent. An independent survey by industrialists this week concluded that Britain's economic outlook is better than it has been in five years.

With a general election due next year, Callaghan appears determined to show voters that his government will never give up its "inescapable responsibility" to keep down inflation.

But his speech was also designed not to alienate further the giant trade unions who on Monday undermined the central policy of his government.

He did not say how far the government would go to enforce its five-per-cent policy.

Although his speech won an ovation, the scars of Monday's debate were still apparent. Young socialists circulated leaflets calling for the removal of the prime minister and Chancellor of the Exchequer Denis Healey.

—AP

White House fence-jumper wounds two

Knife-armed man in white karate outfit is about to get knuckles rapped by guard, left, after jumping over fence into White House grounds in Washington, D.C., Tuesday. Intruder, identified as Anthony Henry, 35, of Dayton, Ohio, wounded two uniformed Secret Service men before being subdued. Episode was unexplained.

Rome rumors hint foul play behind pope's sudden death

● Caesars, jealous husband killed past popes. Page 3

VATICAN CITY (UPI)—The simmering controversy over the untimely end of Pope John Paul I boiled over Tuesday when a conservative Roman Catholic group demanded an full investigation into the "true causes" of the pontiff's death.

Cardinal Terence Cooke of New York entered the controversy, saying he could understand the suspicion of some people "but we're past the point of autopsies."

"Certainly people are free to discuss the issue," Cooke said. "I can understand that these matters would be discussed. I can understand that some people might feel uneasy because his death was so sudden. But heart attacks or strokes are killers all over the world."

The demand by the traditionalist Civilta' Cristiana came only hours before John Paul's body was scheduled to be sealed in the three coffins in which he will be entombed following an outdoor funeral in St. Peter's Square today.

Major Italian newspapers, led by the prestigious *Corriere della Sera*, have been running front-page articles since Sunday questioning the Vatican's decision not to conduct an autopsy on John Paul's body.

Pope John Paul died in bed Thursday night after an apparent massive heart attack at the age of 65.

The newspaper articles fed the suspicions of many Italians and rumors of foul play in the Vatican passageways spread throughout the nation.

Some Italians, in the land which perfected the art of conspiracy, believe the pontiff was 'done in" either by Curia officials displeased with his open, informal style or by Communists disconcerted by his sudden popularity.

"The rightists had him poisoned," said a Roman businessman, explaining another popular theory. "The day before he died, he condemned the idea of unlimited private property. They had to shut him up."

At his last public audience Wednesday, Pope John Paul

Page 2—Papal

PIRATES TAKE $14,000 IN FERRY HOLDUP

MANILA (Reuter) — Five heavily armed pirates held passengers and crew of a local ferry at gunpoint Tuesday and stole at least $14,000 in cash and valuables. The ferry captain said the pirates escaped in a motorboat after boarding his vessel off an island in the central Philippines.

Former key CIA official found shot, dead in water

BALTIMORE (AP) — Authorities said Tuesday that a body dragged from Chesapeake Bay belted with divers' weights was that of former high-ranking Central Intelligence Agency official John Paisley. Police said he had been shot behind the left ear.

Police said 40 pounds of diving weights were strapped around the body which had been in water about a week.

Paisley retired in 1974 after serving as deputy director of the CIA's Office of Strategic Research.

New Lebanon fighting fiercer than civil war

BEIRUT, Lebanon (UPI) — Syrian forces and Christian militiamen battled through the night in some of the fiercest fighting in Lebanon's violent history Tuesday and the Christians said they had surrounded a 500-man Syrian force fighting to wrest control of a strategic bridge.

The heavy exchanges of rocket and artillery fire—eclipsing the intensity of even the worst bombardments during the 1975-76 civil war—continued almost without respite Tuesday and one casualty was communications out of Beirut.

Artillery shells damaged a power line serving the capital early Tuesday evening, plunging both halves of the divided city into darkness and cutting off communications with the outside world for most of the night.

The shelling set fire to a fuel depot on the eastern Christian side of Beirut and leaping flames cast an eerie orange glow over that half of the ruined city.

There were no reliable casualty estimates. Christian militia spokesmen said more than 100 persons had been killed or wounded on their side alone. Casualty figures have often been exaggerated by the militias in the past and there was no way of determining their accuracy this time.

But the war which until now had been largely confined to static exchanges of shellfire from fixed positions took a potentially serious turn with reports of a full-scale ground battle for control of a key bridge.

Residents said a force of 500 Syrians had been surrounded by Christian militiamen near the Karantina Bridge, a vital militia supply route that commands the northeast approaches to the capital.

A militia radio station claimed that Lebanese army units had joined the battle on the side of the militias, but it was not clear which army units the radio meant.

INSIDE

Short runway 'disastrous'
—Page 23

Saskatchewan loses gas, tax rulings
—Page 36

Background	5
Bridge	40
Classified	39-47
Comics	38
Crossword	41
Editorials	4
Entertainment	33
Family	27-29, 32
Finance	6-8
King Fisherman	35
Marine Calendar	49
Names in the News	36
Provincial Court	23
Sports	14-19
Your Good Health	29

VIP plane crashes in Finland

HELSINKI (AP) — A Finnish air force transport aircraft crashed into a lake Tuesday night, and air force headquarters said at least 15 persons were feared killed, including three members of parliament, a provincial governor, executives of several large companies and civic leaders.

The passengers had taken part in a civil defence course given annually to civic and business leaders.

'More-Canadian' CBC pressed

Johnson
. . . shelve pay-TV

OTTAWA (CP) — U.S. shows have Canadian programming on the ropes and strong measures are needed to revive it, CBC president Al Johnson told the Canadian Radio-television and Telecommunications Commission Tuesday.

He prescribed an extra dose of Canadian content for both the CBC and the private stations, a five-year moratorium on any plans for pay television and a share of cable television revenue as part of a package to save Canadian programming.

He also said that only four U.S. channels should be available to Canadian cable subscribers.

Appearing before the CRTC for almost routine renewal of CBC radio and television licences in both French- and English-language services, Johnson produced CBC survey figures showing that Canadians are hooked on U.S. programs to the extent that Canadian shows are attracting their smallest-ever number of viewers.

English-language Canadians, for example, spend about 74 per cent of their viewing time watching U.S. shows. French-language Canadians spend 48 per cent of their viewing time watching foreign TV shows, some of them dubbed and telecast by French-language stations.

In addition 53 per cent of French-language viewers are tuning in on English-language stations at least once a week to watch U.S. programs.

Johnson's cure for Canadian programming, which he said required the co-operation and efforts of the private stations and cable systems, will be theme of the CRTC hearings into the licence renewals.

The hearings are expected to last well into next week.

CBC's own case will be placed before the CRTC by the end of this week but the commission has agreed to hear briefs from 56 of the 138 persons or organizations who wrote the CRTC with comment on the corporation's service.

To help alleviate what Johnson saw as almost complete dominion of American programming over Canadian programming, the CBC head also proposed:

● Increasing Canadian content of prime-time programming on CBC to 65 per cent from 60 per cent.

● Ordering private broad-

Page 2—Cure